

Peter Ilyich Tchaikovsky
The Nutcracker, Op. 71

VIOLA.

OVERTURE.

Allegro giusto

pp
div.

pp

pp
pp

1
p
p

2
1 1
p f

Tchaikovsky — The Nutcracker, Op. 71

The Orchestra Musician's
CD-ROM LIBRARY™

2.

Vle.,

3

7

sf sf sf sf sf sf

pizz. p

pizz. p

p p p f

arco f

arco f

4

mf p p p p

mf p p p p

mp mf f

mp mf f

unis.

5

pp cresc. ff

6

7

Tchaikovsky — The Nutcracker, Op. 71

The Orchestra Musician's
CD-ROM LIBRARY™

4

Vle.,

8

9

pp cresc. ff

pp cresc. ff

Tchaikovsky — The Nutcracker, Op. 71
Vle.,

ACT 1

Nº 1. Scene. *Allegro non troppo*
arco *p* *simile*

10

1 11

Poco più

12 sostenuto
pizz.

2 1

Tchaikovsky — The Nutcracker, Op. 71

Vle.,

arco
mf

mf poco cresc. f

13 pizz. p 2 p

1 string. arco 14 Tempo I f

15 Più moderato 4

6 p un poco accel. mp cre - - - - - scen - - - - -

do

16 Allegro Vivace ff 18

Tchaikovsky — The Nutcracker, Op. 71

The Orchestra Musician's
CD-ROM LIBRARY™

Vle.,

Fl. Ob. *p*

simile
poco a poco cresc.

17 *Meno*
ff *fp*

cresc. *mf*

18
cresc. *f*

sempre f *f* *pizz.*

No 2. Marche. *Tempo di marcia viva* **19** **3**
8 *Vln.*

3 *pizz.* *mf* *f*

1 *arco* *mf* *f* **20**

15 **21** **2** *mf* *f*

Tchaikovsky — The Nutcracker, Op. 71

Vle.,

arco
mf
f
23
f
mf
cresc.
f
f
f
mf
cresc.
f
ff

Presto

No 3. Petit galop des enfants et entree des parents.

arco
p

p
f
p
24
f
p
cresc.
f
mf
p

f *mf* *p* *cresc.*

25 *Andante* *pesante* *ff* *div.* *f* *pesante*

sf *ff* *sf*

pesante *ff* *sf*

pesante *ff* *sf*

sempre ff *sempre ff* *unis.*

26 *Allegro* *pizz.* *f* *unis.* **V.S.**

Tchaikovsky — The Nutcracker, Op. 71

Vle.,

The Orchestra Musician's
CD-ROM LIBRARY™

arco
p

27

f

f *p*

cresc.

28

ff

1

mf **3** *f*

29

ff

Nº 4. Scene dansante. *Andantino* *Soli* *f* *V*

f *ff* *ff marcattissimo*

30

p

31 string. *f* *mf* *f* *mf*

Allegro Vivo **2** *p* *p*

3 *mf* *p*

32 *mf* *p* **3**

p *cresc.*

f **33** *Andantino sostenuto*

34 *Più Andante*
p *mf* *p* *mf* *p* *sfp*

sfp *sfp* *sfp* *sfp* *sfp*

p cresc. molto *ff*

35 *Allegro molto Vivace* **36**
p poco cresc. *mf*

p poco cresc. *mf* *mf*

cresc. *Molto più Presto*

37 *Tempo di Valse*
ff *p*

38
p *ff*

p

ff

mf

39 15 **40**

mf *mf*

p

41 Presto 16 **42** 6

Cb., Vcl. *pp*

cresc. *mf*

43

p *p*

cresc.

44

f *mf*

cresc. *ff* 8

45

p *cresc.* *f*

mf *f* *ff* *ff*

Andante (Tempo di Valse) $\text{♩} = 63$

Nº 5. Scene et danse Gross-Vater.

p

mf

sempre spiccato
poco cresc. *mf* *p*

p

p

46

poco animando

f *ritenuto* *dim.* *p*

47

Tempo I

dolce *p* *cresc.*

mf *dim.* *pp* *molto rit.*

Tchaikovsky — The Nutcracker, Op. 71

Vle.,

48 Andantino

pizz.

poco accel.

rit.

Tempo I

poco accel.

49 Più allegro

arco

rit.

50 Tempo I

poco accel.

51 Più mosso

poco accel.

52 Moderato assai

string.

Tchaikovsky — The Nutcracker, Op. 71

Vle.,

59 Tempo di Gross-Vater

60

61 Allegro Vivacissimo

Allegro semplice

No 6. Scene.

pizz.
p

62
poco più f

arco 63
p

più f
p

64
molto riten. *a tempo* 13
con sord. 3

65
Moderato con moto
con sord.
pp *mp* *pp*

66
mp

pp *cresc.*

mf

66A

dim. *p* *sf* *1* *div.*

67 Allegro giusto

div. **7** *mf* *f* *unis.*

68 Piu allegro

unis. *p* *cresc.* *mp* *f* *senza sord.*

69

9 *Vcl.* *p* *senza sord.* **1**

p **1** *p* **2**

Tchaikovsky — The Nutcracker, Op. 71

Vle.,

The Orchestra Musician's
CD-ROM LIBRARY™

22

70 2

p *cresc.* *mf* *cresc.* *do*

71 Moderato assai

f *ff* *Vln.* *div.*

10

72 *mf* *cresc.* *div.*

73 *espr.* *ff* *p* *unis.*

espr. *ff* *p*

unis. *cresc.*

f

cresc.

74 *fff* *p* *cresc.*

ff

cresc.

fff

75

ffff

sf *attacca*

Allegro vivo

Nº 7. Scene.

p

76

ff *p a punta d'arco* *simile*

77

Pochissimo più mosso

Tchaikovsky — The Nutcracker, Op. 71

The Orchestra Musician's
CD-ROM LIBRARY™

Vle.,

Tchaikovsky — The Nutcracker, Op. 71

Vle.,

81

sempre ff

82

2 1

f

83

4

ff

1

V.S.

sempre ff

84

sempre ff

fff

1 **85** 6

p *f* *mf dim.* *p attacca*

85A Andante

Nº 8. Scene.

p

86

poco cresc. *mf* *p*

Tchaikovsky — The Nutcracker, Op. 71

Vle.,

cresc. *f* *div.*

86A *div.* *f espr.* *f espr.*

87 *cresc.* *ff* *ff* *cresc.* *ff* *unis*

largamente *fff* *div.* *fff*

88 *fff* *unis* *V.S.*

89

90

Tempo di Valse, ma con moto

Nº 9. Valse des flocons de neige.

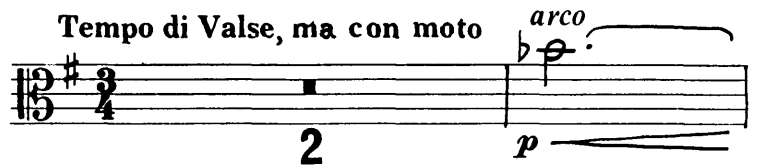

91

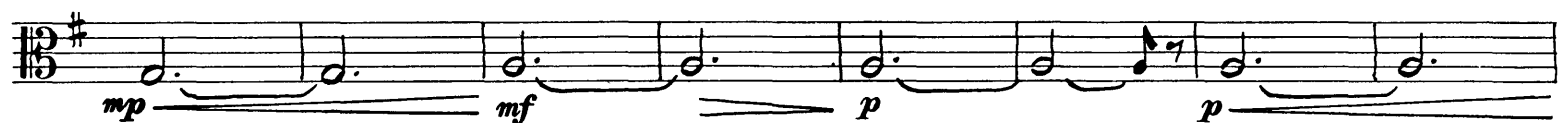

92

pp

93

poco cresc.

94

pp poco cresc.

95

p poco cresc.

p cresc.

96

mf pizz.

Tchaikovsky — The Nutcracker, Op. 71

Vle.,

The Orchestra Musician's
CD-ROM LIBRARY™

30

97 *arco*
mf

98 *f* *mf* *pizz.*

99 *f*

100 *pizz.* *p*

101 *arco* *ff*

102 *div.* *p*

unis. pizz.

mf

103

104

sempre pizz.

8

105

arco

106

V.S.

Tchaikovsky — The Nutcracker, Op. 71

Vle.,

The Orchestra Musician's
CD-ROM LIBRARY™

32

Tchaikovsky — The Nutcracker, Op. 71

Vle.,

Tchaikovsky — The Nutcracker, Op. 71

Vle.,

The Orchestra Musician's
CD-ROM LIBRARY™

34

End of ACT 1.

ACT 2.

Nº 10. Scene. *Andante* **2** *pizz.*
mf

1
mf

arco **3**
f *dim.*

pizz. **2** *arco*
f

3

4 *div.*
p V. S.

Tchaikovsky — The Nutcracker, Op. 71

Vle.,

The Orchestra Musician's
CD-ROM LIBRARY™

36

p *mp* *mf* *cresc.*
f
cresc. 5 *ff* 5 5
cresc. 5 5 *fff*
2 2 Soli *mf*
2 Soli
2 Soli 7 17 *Tutti*
attacca

8 *Andante con moto*

NO 11. Scene. *pp*

pp
p

9

mp

mf

f

10 Un poco animando

f

sempre f

ff

6

ff

6

11

ff

8

12 Moderato

ff

1

Tchaikovsky — The Nutcracker, Op. 71

Vle.,

The Orchestra Musician's
CD-ROM LIBRARY™

38

1 *p* *cresc.*

f *p* *cresc.*

13 *pizz.* *f* *p*

14 10 15 *Allegro Agitato* *arco* *mf*

16 *Poco più Allegro* *f* *mf*

1 4 17 *mf* *pp*

poco a poco cresc. *mf cresc.*

f *cresc.* *ff*

18 Tempo precedente

ff

sf *sf*

19

sf *pizz.* *f*

20

8

21

p *cresc.* *mf*

ff

Vle.,

Nº 12. DIVERTISSEMENT.

Allegro brillante

arco

VARIATION A. Le chocolat.

mf

22

spiccato

mf

23

8

Vln.

24

div.

ff

25 Più mosso

unis.

VAR: B. Le café.

Commodo
con sord.

Tchaikovsky — The Nutcracker, Op. 71

Vle.,

The Orchestra Musician's
CD-ROM LIBRARY™

42

morendo *ppppp*

VAR: C. Le thé.

Tchaikovsky — The Nutcracker, Op. 71

Vle.,

cresc. *ff*

Tempo di trepak, molto vivace

VAR: D. Trépak.

arco
f *p* *sf* *f* *p*

mf *f* *p* *sf* *f* *p*

34

mf *ff* *mf* *sf* *ff* *mf*

f *ff* *mf* *sf* *ff* *mf*

ff *f* *cresc.*

ff *f*

35

ff *ff*

V.S.

Tchaikovsky — The Nutcracker, Op. 71

Vle.,

The Orchestra Musician's
CD-ROM LIBRARY™

44

VAR: E. Danse des mirlitons. Musical score for the beginning of the 'Danse des mirlitons' variation, measures 42-43. The tempo is marked *Andantino*. The music is in 2/4 time with a key signature of one sharp (F#). It features a simple, rhythmic melody. Dynamics include *pizz.* and *p*.

Tchaikovsky — The Nutcracker, Op. 71

Vle.,

45

40

7

arco

divisi

p

sempre spiccato

div.

41

div.

unis. pizz.

arco

p

poco più f

p

cresc.

mf

poco più f

p

cresc.

f

v

v

pizz.

Allegro giocoso

VAR: F. La mère Gigogne et les polichinelles.

div.

Tchaikovsky — The Nutcracker, Op. 71

Vle.,

46 Andante

48

49 Allegro Vivo

50 *sempre ff*

Poco più

50A *fff*

mf *cresc.*

51 *fff* *mf* *cresc.* *fff*

52

N° 13. Valse des fleurs.

Tempo di Valse riten.

3/4 28 4

53 *a tempo*

pp

poco

cresc. *mp* *pp* *pp*

Tchaikovsky — The Nutcracker, Op. 71

Vle.,

54

pp

cresc. mf

55

f 1

1

56

sf f f ff p

p

mf mp p V. S.

Tchaikovsky — The Nutcracker, Op. 71

The Orchestra Musician's
CD-ROM LIBRARY™

50

Vle.,

p

p *cresc.* *mf*

57 *f* 1

1. 1.

58 1 2 Sole *sf f sf ff*

2 sole *p* 2

2 sole *mp mp* 2

2 sole *p* 2

2 sole

59 2 sole *mf* Tutti *f con anima*

mf

f

mf *ff* *ff*

ff *dim.* *pizz.* *p*

60

arco

cresc.

f *ff* *pp*

61

mf *cresc.*

f *ff*

Tchaikovsky — The Nutcracker, Op. 71

Vle.,

The Orchestra Musician's
CD-ROM LIBRARY™

52

62

63

64

65

Tchaikovsky — The Nutcracker, Op. 71

Vle.,

Tchaikovsky — The Nutcracker, Op. 71
Viola

The Orchestra Musician's
CD-ROM LIBRARY™

54

Andante maestoso.

NO 14. PAS DE DEUX.

Div.

mf *pizz*

68

f *mf* cre - scen - do

f *mf* cre - scen . . do

UNIS.

Tchaikovsky — The Nutcracker, Op. 71

VIOLA.

Tchaikovsky — The Nutcracker, Op. 71

The Orchestra Musician's
CD-ROM LIBRARY™

VIOLA.

56

71 *Tempo 1^{mo}*

ff marcato

poco string.

cre . . . scen . . .

72 *Tempo 1^{mo}*

fff

do

73

f sf

sf sf ff sf sf

74

tr

tr

tr

ff

Tempo di Tarantella.

VARIATION I.

6/8

2

14

Flutes.

75

p

Vln. I

p

Tchaikovsky — The Nutcracker, Op. 71

VIOLA.

76

Pizz

ARCO

4 SOLE.

Andante ma non troppo

VARIATION II.

Pizz

pp

77

3

Tchaikovsky — The Nutcracker, Op. 71

VIOLA.

1. 2. 3. 4. 5. 6.

TUTTI.

Vivace assai.

ARCO

CODA

Tchaikovsky — The Nutcracker, Op. 71

VIOLA.

The Orchestra Musician's
CD-ROM LIBRARY™

60

83

ff *mf*

mf *cresc.*

84

f *mf* cre - . . scen - . . do

85

ff *f*

cresc.

ff

Nº 15. Valse finale et apotheose.

Tempo di Valse

div.

ff

unis. sf mp

cresc. 86 ff

unis.

sf mp cresc.

div. 87 ff unis.

V.S.

Tchaikovsky — The Nutcracker, Op. 71

The Orchestra Musician's
CD-ROM LIBRARY™

Vle.,

11 1

2 3 4 5 6 7 8 9

10 11

91 arco 7 2 Sole *ff* *p*

92 2 Sole Tutti *p* 3

mp *mf* *p*

Tchaikovsky — The Nutcracker, Op. 71

The Orchestra Musician's
CD-ROM LIBRARY™

64

Vle.,

93

94

unis.

96

Molto meno

98

L'apothéose.

99

100

End of Ballet.