

Richard Strauss  
Der Bürger als Edelmann, Op. 60  
(Le Bourgeois Gentilhomme)

Viola I<sup>tes</sup> Pult. (1<sup>ter</sup> Spieler.)

Nº 1. Ouverture zum I. Aufzug.

(Jourdain - der Bürger)

Schnell. Metr. ♩ = 138  
(Molto allegro)

# Viola I<sup>tes</sup> Pult. (1<sup>ter</sup> Spieler.)

**7** *f*

*cresc.* *ff*

*breit*  $\text{♩} = \text{♩ des } \frac{4}{4}$   
(*largamente*)

**8**

*molto accelerando*

**9** *tempo primo, schnell (Allegro con spirito)* *f* *mf*

**10** *cresc.*

**11** *f sfz* *sfz*

**12** *sfz* *Allegretto*  $\text{♩} = \text{♩ des } \frac{4}{4}$

**13** *espr.* *p*

**14** *espr.* *p* *dim.*

**15**

**16** *pp* *p*

**17** *dim. pp*

Viola I<sup>tes</sup> Pult. (1<sup>ter</sup> Spieler.)

No 2. Menuett.

Tempo di Menuetto. Metr. ♩ = 92  
*Ziemlich langsam. (moderato assai)*

1

1 32

33

pizz. arco 2 34

cresc.

2 35

2

# Viola I<sup>tes</sup> Pult. (1<sup>ter</sup> Spieler.)

## № 3. Der Fechtmeister.

Ziemlich lebhaft. Metr.  $\frac{6}{8}$  - 72  
(*animato assai*)

*f* *mf* *c.p.* **36** *f* *dim.* *p* *c.p.* *cresc.* *mf* *f* **37** *p* **38** *pizz.* *mf* *arco* *p cresc.* *Schnell. (vivo)* *mf* *p* **39** *p* *f* **40** *p* *cresc.* *f* *mf* *p* *cresc.* **41** *ff* *fp* *cresc.* *ff* *mf* *cresc.* *ff* *ff*

Viola I<sup>tes</sup> Pult. (1<sup>ter</sup> Spieler.)

Nº 4. Auftritt und Tanz der Schneider.

Schnell. Metr.  $\text{♩} = 104$   
(vivacé)

pp

42 *f* *ff*

43 *ff* *p* *p*

44 *cresc.* *f* *fp* 8

1

1

8

Tanz des ersten Schneidergesellen.  
Listesso tempo.  $\text{♩} = \text{♩ des } \text{C}$

*p* *p* *p* *p* *pp* *p* *pp*

45 *p* *p* *p* *p*

46 *f* *mf* *p*

Doppelgriff

47 *fp* *f* *ff*

48 *p* *f sfz* 2

Viola I<sup>tes</sup> Part (1<sup>ter</sup> Spieler.)

49 *f* *fp* *f* *Solo* *ff dim.*

50 *p* *p*

51 *p* *cresc.*

52 *f*

53 *p. espr.*

54 *cresc.*

Viola I<sup>tes</sup> Part (1<sup>ter</sup> Spieler.)

mf f

55 sfz dim. pp

dim. p dim.

56 ppp

57

d = d des 3/4 ppp

58 Solo p

p dim. Alte.

mf pizz. dim. ppp

Viola I. tes Pult (1<sup>ter</sup> Spieler.)

Nº 5. Das Menuett des Lully.

*Sehr gemächlich.* *noch etwas ruhiger* *Tempo primo.*

*p* *mf* *6*

*3* **1**

*cresc.* **2** *f*

*Doppelgriffe.* *cresc. ff* *rit. dim. p* *etwas ruhiger* *rit. dim. pp*

Nº 6. Courante.

*Niemlich lebhaft.*

*sfz* **1**

*pizz.* **1** *15* **2** *8* **3** *Solo Viol.*

*arco* **4** *p* *mf* *ff*

*sfz*

Viola I *tes Pult* (1<sup>ter</sup> Spieler.)

5

6

7

8

9

*ff*

*ff*

*dim.*

*p espr.*

*cresc.*

*ff*

*p*

*gliss.*

*p*

*mf*

*cresc.*

*sfz*

*f*

*poco rit.*

*pizz.*

*dim.*

*p*

1

2

70

Viola I *tos Pult* (1<sup>ter</sup> Spieler.)  
No. 7. Auftritt des Cleonte.

Nach Lully.

mit Dämpf. *Feierlich:*  
*pp*

## Viola I<sup>tes</sup> Pult. (1<sup>ter</sup> Spieler.)

### Nº 8. Vorspiel zum II. Aufzug (Intermezzo)

(Dorantes und Dorimene - Graf und Marquise)

Andante, galante e grazioso. ♩ = 84

### Nº 9. Das Diner.

(Tafelmusik und Tanz des Küchenjungen)

Moderato, alla Marcia.

# Viola I<sup>tes</sup> Pult. (1<sup>ter</sup> Spieler.)

66

*sfz* *sfz* *sfz* *sfz* *sfz*

67

*sfz* *sfz* *f*

68

*f* *ff*

69

*f* *ff* *ff*

70

*ff*

71

72

(Wiederholung nach szenischen Bedürfnis.)

Viola I<sup>tes</sup> Pult. (1<sup>ter</sup> Spieler.)

73

74 *f*

75 (gemächlich.) *comodo*

*p* *dim.* 4

76 Sehr schnell. (*Allegro molto*) *f*

77 *ff*

78 Allegretto. *p* *sfz*

79

# Viola I<sup>tes</sup> Pult. (1<sup>ter</sup> Spieler.)

80

81 *cresc. - - - - - f*

82 (gemächlich.) *comodo* *p* 2

83 4 *pp cresc. - - - - -* 8 *p* 84 *Andante.* ♩ = ♩ des 2/4

85 5 86 *espr.* *p*

87 *etwas zurückhaltend.* (poco ritenuto) 4 *p dim. - - - - -* 88 *poco calando* 1

89 *poco accelerando* *Moderato.* 3 90 1

*pp cresc. - - - - - p*

# Viola I<sup>tes</sup> Pult. (1<sup>ter</sup> Spieler.)

mf *f*

91 *p*

92 *pizz.* *arco* *pizz.* *arco* *p* *cresc.* *f* *dim.*

93 *pizz.* *p* 2 1 94 2 3 *arco* *pp*

95 (Tanz des Küchenjungen) *Presto.* *ff* *p* *ff* *p*

96 4 *p* 1 97 3 *p* 4 *mf*

98 3 *p*

99 1 2 *f* *ff* *mf* 100 3

# Viola I tes Pult. (1ter Spieler.)

101 *espr.*  
*p*

102  
*mf*

*cresc.*

103 *pizz.*  
*ff*

lebhaft (*con anima*)  
3  
104  
*f* *p* *f*

105  
*p* *f* *p* *f*

106  
*arco*  
*p*

107  
*cresc.* *p*

108  
*cresc.*

*f* *dim.*

# Viola I<sup>tes</sup> Pult. (1<sup>ter</sup> Spieler.)

109 *pizz.* *poco calando*  
*p*

*Prestissimo.*  
*arco*  
*cresc.*

110

*f*

111 *ff*

112 *f*

113

114 *cresc.*

115 *ff*

*sfz* *sfz*

Richard Strauss  
Der Bürger als Edelmann, Op. 60  
(Le Bourgeois Gentilhomme)

Viola I<sup>tes</sup> Pult (2<sup>ter</sup> Spieler.)

Nº 1. Ouverture zum I. Aufzug.  
(Jourdain - der Bürger)

Schnell. Metr. ♩ = 138  
*Molto allegro.*

*p sfz*

*mf sfz gliss. gliss. gliss. sfz*

*sfz sfz p*

*cresc.*

*f sfz*

*gliss. gliss. p*

*dim. pp*

*cresc.*

*f*

# Viola I<sup>tes</sup> Pult (2<sup>ter</sup> Spieler.)

breit  $\text{♩} = \text{♩ des } \frac{3}{4}$   
*largamente*

*molto accelerando*

**8** *tempo primo, schnell Allegro con spirito.*  
*f*

**9** *mf* *p*

**10** *cresc.* *f* *sfz*

*sfz* *sfz*

**11** *Allegretto.*  $\text{♩} = \text{♩ des } \frac{3}{4}$  *espr.* *p* *p*

**12** **13** **14** **15** **16** **17** *p* *dim. pp*

# Viola I<sup>tes</sup> Pult (2<sup>ter</sup> Spieler.)

## No 2. Menuett

Tempo di Menuetto. Metr. ♩ = 92  
(Ziemlich langsam.) (Moderato assai.)

3 1 32 7  
*p sfz sfz sfz mf sfz*

33 pizz. 5 34 5 arco  
*f sfz*

35 5 2  
*dim. p sfz p pp*

## No 3. Der Fechtmeister.

Ziemlich lebhaft. Metr. ♩ = 72  
(Animato assai.)

*f mf*

c.p. 36  
*f dim. p*

c.p.  
*cresc. mf f*

37  
*p p*

38 pizz.  
*mf p cresc.*

arco  
*mf p*

# Viola I<sup>tes</sup> Pult (2<sup>ter</sup> Spieler.)

**Schnell.**  
(Vivo.)

39

40

41

42

43

44

## Nº 4. Auftritt und Tanz der Schneider.

**Schnell.**  
(Vivace.) Metr.  $\text{♩} = 10\frac{1}{2}$

42

43

44

Viola I<sup>tes</sup> Pult (2<sup>ter</sup> Spieler.)

*L'istesso tempo.* ♩ = ♩ des C  
(Tanz des ersten Schneidergesellen.)

*p* *pp* *p* *p* *mf* *p* *f* (Doppelgriff) *fp fp f ff* *fsfz* *p* *f* *ff dim. p* *cresc.* *f* *rit.*

Viola I<sup>tes</sup> Part (2<sup>ter</sup> Spieler.)

*a tempo*

53 *ff* *p espr.*

54 *cresc.*

55 *mf*

56 *p* *dim.* *d = d des 3/4* *pp*

57 *p* *d = d des C*

58 *d = d des C* *pizz.* *mf* *dim.* *pp*

Nº 5. Das Menuett des Lully.

*Sehr gemächlich.* *3* *noch etwas ruhiger* *Tempo primo.*

*p* *3* *4* *4. Spl.* *mf*

*3* *7. Sp.* *p* *cresc.*

Viola I <sup>tes</sup> Pult (2 <sup>ter</sup> Spieler.)

Doppelgriffe. *f* rit. etwas ruhiger *p* rit. *ppp*

Nº 6. Courante.

Ziemlich lebhaft. *sfz* *f* *mf ff* *sfz* *p* *ff* *p* *mf* *sfz* *poco rit.* *pizz.* *dim.* *p*

1 15 2 8 3 Solo Viol. 4 5 6 7 8 9 10

Viola I<sup>tes</sup> Pult (2<sup>ter</sup> Spieler)

No 7. Auftritt des Cleonte.

Nach Jully.  
Feierlich.  
(mit Dämpfer)

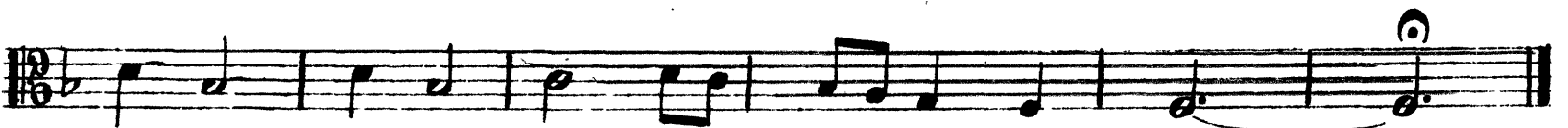
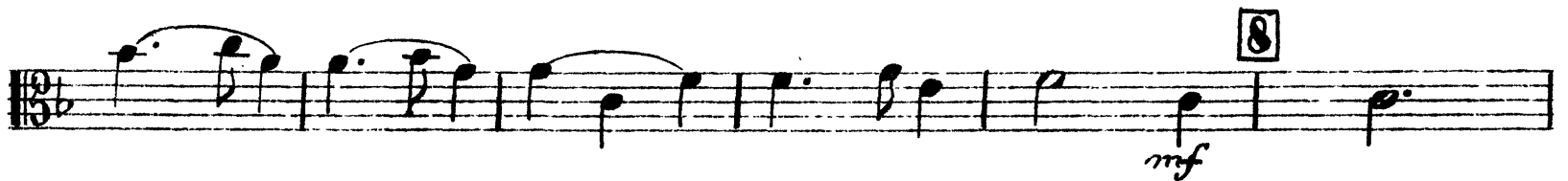
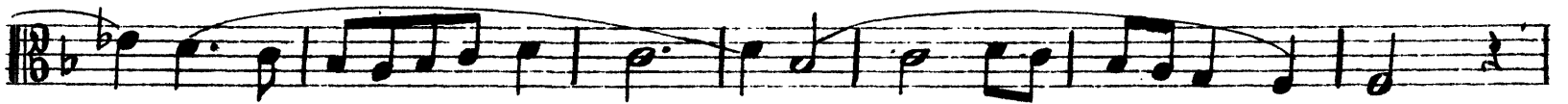

# Viola Ites Pult (2<sup>ter</sup> Spieler.)

## Nº 8. Vorspiel zum II. Aufzug (Intermezzo)

(Dorantes und Dorimene - Graf und Marquise)

Andante, galante e grazioso. Metr. ♩ = 84.

3  
*p*  
59  
*p*  
2 60 3 4 61 12 62 1  
*p*  
63  
*p*  
64  
*p* *f*  
65  
*p* *pizz.* *arco* *poco calando* *pp*

## Nº 9. Das Diner.

(Tafelmusik und Tanz des Küchenjungen)

Moderato, alla Marcia.

*f* *sfz* *sfz* *sfz* *sfz*  
*sfz* *sfz* *sfz* *sfz* *sfz*  
66 *sfz* *sfz* *sfz* *sfz* *sfz*  
*sfz* *sfz* *sfz* *sfz* 67

# Viola Ites Pult (2ter Spieler.)

# Viola Ites Pult (2ter Spieler.)

75 (gemächlich.)  
(comodo)

*mf* *dim.*

*p* *dim.*

76 **Sehr schnell.**  
(Allegro molto.)

*f*

77

*ff*

78 **Allegretto.**

*sfz* *p*

82 (gemächlich.)  
(comodo)

*pp* *cresc.*

84 **Andante.**

*p* *cresc.* *mf*

86

etwas zu rückhaltend.  
(poco rit.) poco calando

*mf* *mf dim.*

89 **Moderato.**

*pp* *cresc.* *p*

# Viola I<sup>tes</sup> Pult (2<sup>ter</sup> Spieler.)

*mf* *f*

91 *p*

*mf*

92 *pizz.* *arco* *pizz.* *cresc.* *p*

*arco* *f* 93 *dim.* *pizz.* *p* 1 2

94 *pp* 2 95 *arco* *ff* *p* 1 3

96 *f* *p* 4 1

97 *p* *mf* 98 *p* 3 4

*f* *ff* 1

99 2 100 *mf* *f* 3 1

# Viola I<sup>tes</sup> Pult (2<sup>ter</sup> Spieler.)

101 *espr.*  
*p*

102  
*mf*

103 *cresc.*  
*pizz.*  
*f*

104 *3*  
*lebhaft*  
*(con anima)*  
*ff* *f* *p*

105  
*f* *p* *f*

106 *arco*  
*p*

107  
*cresc.* *p*

108  
*f* *dim.*

# Viola I<sup>tes</sup> Pult (2<sup>ter</sup> Spieler.)

109 *poco calando*  
*p*

**Prestissimo.**  
*cresc.*

110

*f*

111  
*ff*

112

*f*

113

114  
*cresc.*

115  
*ff*

*sfz* *sfz*

Richard Strauss  
Der Bürger als Edelmann, Op. 60  
(Le Bourgeois Gentilhomme)

Viola II<sup>tes</sup> Pult (3<sup>ter</sup> u. 4<sup>ter</sup> Spieler.)  
Nº 1. Ouverture zum I. Aufzug tacet.  
Nº 2. Menuett. \_ Tacet.

Nº 3. Der Fechtmeister.

*Ziemlich lebhaft. Metr.  $\delta = 72$   
(animato assai)  
geteilt*

36

37

# Viola IItes Pult (3ter u. 4ter Spieler.)

**38** pizz. *mf*

*p* *cresc.* - - - - - *arco* - *mf*

*p* **Schnell.**  
*(vivo.)* *f*

**39** *p*

**40** *f* *p* *cresc.* - - *f*

*mf* *p* *cresc.* - -

*f* *p* *cresc.* - -

**41** *ff* *fp* *cresc.* - - *ff* *mf*

*cresc.* - - *ff* *ff*

Viola II<sup>tes</sup> Pult (3<sup>ter</sup> u. 4<sup>ter</sup> Spieler.)

Nº 4. Auftritt und Tanz der Schneider.

Schnell. Metr.  $\text{♩} = 104$   
(vivaee.)

42 *pp* *a 2* *1*

43 *ff* *p* *mf* *f* *1*

44 *L'istesso tempo. ♩ = ♩ des C*  
(Tanz des ersten Schneidergesellen.) *8* *2* *p* *3*

45 *p* *2* *2* *3*

46 *p* *f*

47 *ff* *f sfz*

48 *p* *2*

# Viola IItes Pult (3ter u. 4ter Spieler.)

49 *f* *fp* *f*

50 *ff dim.* - *p* *p*

51 *pizz.* *p*

geteilt  
arco *p cresc.* a 2

52 *f* *f* *rit.* 1

a tempo *ff* *mf* *p* geteilt 53

a 2

54 *cresc.* *mf*

Etes Pult (3ter und 4ter Spieler.)

Nº 5. Das Menuett des Lully.

Viola II<sup>tes</sup> Pult (3<sup>ter</sup> und 4<sup>ter</sup> Spieler.)

Nº 6. Courante.

*Ziemlich lebhaft.* **1** 16 **2** 8 **3** Solo Viol. *gr* *gr*

**4** *p* *mf* *ff* *f*

**5** *ff* *f*

**6** *ff* *gr* *dim.* *p* **7**

**7** *f* *ff*

**8** *p* *1* *3. Spieler allein!* **9**

**10** *mf* *f sfz* *p* *mf* *f sfz*

*poco rit.* *pizz.* *sfz* *dim.* *p* *pizz.* *dim.* *p*

Viola II<sup>tes</sup> Pult (3<sup>ter</sup> und 4<sup>ter</sup> Spieler.)

Nº 7. Auftritt des Cleonte.

Nach Lully.  
Feierlich.  
(mit Dämpfer)

3. Spieler allein. *pp* 6

**1** *pp*

**2** (Dämpfer weg.) *Ziemlich schnell.* **3** 10 **4** 18 **5** 18 *Pause.*

11 10

*Engl. Hr.* *Feierlich.*

3<sup>ter</sup> u. 4<sup>ter</sup> Spieler. **6**  
*mf* *pizz.*

**7** *p* *arco*

**8** *mf*

*f*

# Viola II<sup>tes</sup> Pult (3<sup>ter</sup> u. 4<sup>ter</sup> Spieler.)

## Nº 8. Vorspiel zum II. Aufzug (Intermezzo) Tacet.

## Nº 9. Das Diner.

(Tafelmusik und Tanz des Küchenjungen)

Moderato, alla Marcia.

Viola II<sup>tes</sup> Pult (3<sup>ter</sup> u. 4<sup>ter</sup> Spieler.)

73

74

75 (gemächlich) (comodo) *mf*

76 Sehr schnell. (Allegro molto) *f*

77 *ff*

78 Allegretto pizz. *p*

79

80

81 Doppelgriffe. *cresc.* *f*

82 (gemächlich) get. arco (comodo) *dim.* *p*

83 2 6

# Viola II<sup>tes</sup> Pult (3<sup>ter</sup> u. 4<sup>ter</sup> Spieler.)

84 **Andante**  $\text{♩} = \text{des } \frac{2}{4}$   
9 3<sup>ter</sup> Spieler.

85 4 *geteilt*  
*p* *etwas zurückhaltend (poco ritenuto)*

86 *cresc.* *mf* *p* *dim.*  
3<sup>ter</sup> Spieler.

87 4 3<sup>ter</sup> Spieler.

88 *poco calando* 2 *poco acceler.* 1 **Moderato.** 89 *Doppelgriffe.*  
*pizz.* *p*

90 *arco* *f*

91 *pizz.* *arco* *p*

92 *pizz.* *arco* *pizz.* *arco*  
*p* *cresc.* *f*

93 *pizz.* *geteilt* 1 94 2  
*p* *p*

95 **Presto.** (Tanz des Küchenjungen)  
*arco* 3 2 1  
*pp* *ff* *p* *ff* *p*

96 4 1 97 4 3  
*p* *p* *mf*

98 *p* 3 *f* *ff* 1

Viola II<sup>tes</sup> Pult (3<sup>ter</sup> u. 4<sup>ter</sup> Spieler.)

99 2 get. 100 3 a 2

*mf* *f*

101 *p espr.*

102 *mf*

*cresc.*

103 pizz. *f* *ff*

104 3 lebhaft (con anima) *f* *p* *f* *p*

105 *f* *p* *f*

arco 106 *p* *cresc.*

107 *p*

108 *cresc.* *f*

109 pizz. *dim.*

# Viola II<sup>tes</sup> Pult (3<sup>ter</sup> u. 4<sup>ter</sup> Spieler.)

*poco calando* **Prestissimo.**

*p* *cresc.*

110

111 *ff*

112 *f*

113

114 *cresc.* *ff*

115

*sfz* *sfz*