

Jean Sibelius

Symphony No. 5 in Eb Major, Op. 82

Viola.

Tempo molto moderato. (♩ = 40)

8 A 7 B 2

poco flautato

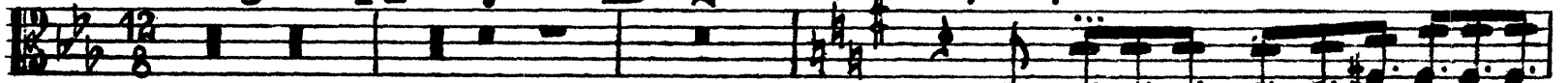

sf \rightarrow *p*

poco cresc.

C

forte.

D

meno f

poco f \rightarrow *p* *cresc. - molto*

sf

dim.

poco a poco

Viola.

E

div.

poco cresc.

poco cresc.

F

pp

pp

Viola.

Second system of the Viola part, continuing the melodic line from the first system.

Fourth system of the Viola part, continuing the melodic line.

Fifth system of the Viola part, continuing the melodic line.

Sixth system of the Viola part, continuing the melodic line.

Eighth system of the Viola part, continuing the melodic line.

Eleventh system of the Viola part. It features dynamic markings of *ff* (fortissimo), *poco dim.* (poco diminuendo), and *p* (piano).

Twelfth system of the Viola part. It features dynamic markings of *sf* (sforzando), *poco* (poco), and *dim. molto al* (diminuendo molto allargando).

Viola.

ppp sempre

K

un pochettino al

L

piano

allarg. al

1

Viola.

Largamente.

forte e patetico

cresc.

crescendo

molto
ff

poco a poco meno moderato al segue

meno f
dim.

Allegro moderato. (ma poco a poco stretto)
mp

mf
mp

marc.
p
A

Viola.

pp

un pochett. cresc.

B

pp

div.

Viola.

C

D

Viola.

E

mf

F marc.

poco f *dim.*

p *poco cresc.* *mp*

2 **G** 3 *div.*

Viola.

Viola.

Viola.

N

div.

f

meno f

O

div.

più f

più f

P

f cresc.

ff cresc.

ff *forte cominciando, ma poco a poco cresc.*

Q *Presto.*

Viola.

Viola.

Andante mosso, quasi allegretto.
pizz.

Viola.

marc.
mp

pizz.
mf

rallent. al **C 1**

Poco tranquillo. *arco* *div.* *poco f* *f* *a tempo*

pizz. *mf* *div.* *p* *arco a poco stretto.*

D *arco* *div.*

poco f

f

allargando al tempo tranquillo *div.* *p* *mf*

E *Tranquillo.* *mf*

Viola.

pizz. *Poco a poco a tempo.*
poco f *div.* *mf* *cresc.* *sf* *dim.*

un pochettino cresc.

F *Poco a poco stretto.* *P*
mf *arco* *dolce*

pizz.
mp *poco cresc.*

arco stacc.
poco f

pizz.
arco *f*

Viola.

G *riten. al tempo I*
forte *mp dolce* *pizz.* *arco* *pizz.* *arco* *pizz.* *arco* *dim.*

molto ppp *1* *pizz.* *marcatissimo* *ppp* *b* *cresc.*

molto *ff* *2* *mf* *cresc.*

molto *ffz* *H* *mp marc.*

mf *div.* *arco tastiera* *ppp* *div.*

I *pizz.* *mf* *poco largamente* *arco* *poco f* *V*

meno *Tempo I.* *4* *p*

Viola.

Allegro molto.

con grazia

2 *p* *mf*

div. *mp* *mp*

A

div. *B* *mf* *mf*

Viola.

Viola.

D

poco f

poco f

F

poco al poco meno

4

Viola.

poco rall. **G** *a tempo*

p *pp* *pp*

1 *p* *p* **2**

H *mp marc.* *pp* *pp*

mf *mf* *p* *p*

2 **1**

Viola.

3
mp *mf* *mf*

I *Misterioso* 24
ppp

7 *con sordini*
5 *mp*
con sordini *mp*

p

K

1 2 3 4

5 6 7 8 9 10

Viola.

marc.

marc.

div.

L

segue

M

N

un pochettino largamente. (♩=♩)

mf

Viola.

3

f Poco più largamente.

meno

0

dim. *p* *p* *sf*

allarg. *Largamente assai.*

p *mf*

P *8*

senza sord.

a

poco f *mf* *cresc.*

f *f*

R

cresc.

Un pochettino stretto.

f *cresc. molto* *sf*

sfz *1* *sfz* *1* *sfz* *1* *sfz* *sfz* *sfz*