

Franz Joseph Haydn
Symphony No. 84

I

1 Largo

5

8

12

16

19 Allegro

23

27

Viola

31

35

39

43

47

50

53

57

60

65

70

Viola

74

2 p

79

fz 1

83

f ff

87

fz fz p

91

96

100

fz fz fz

104

f

108

p

112

f

Viola

116

120

123

126

129

133

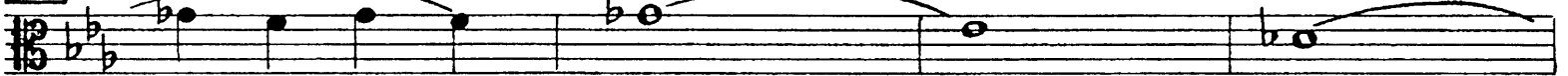

137

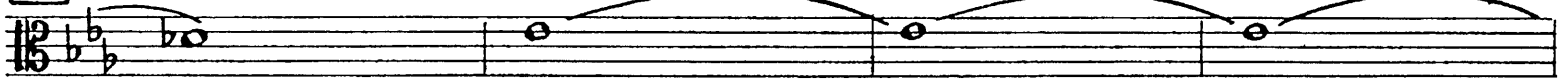

141

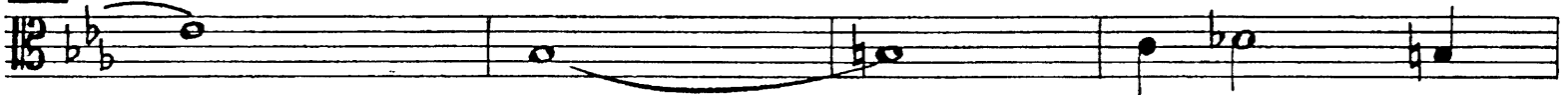

145

Viola

148 

151 

155 

159 

164 

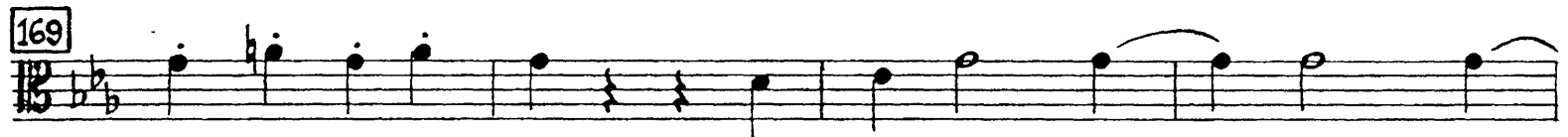
169 

173 

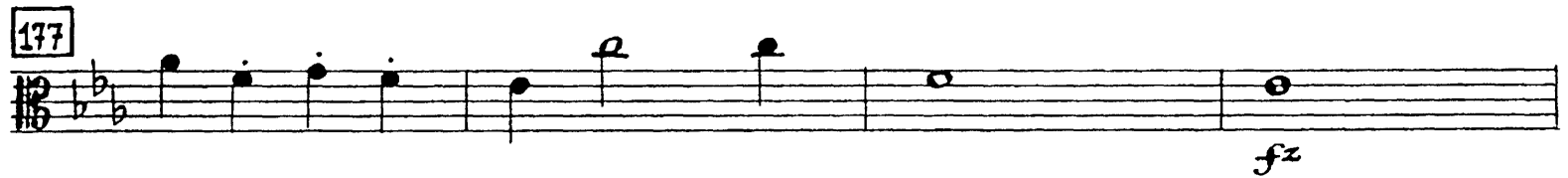
177 

181 

185 

Viola

189

193

197

203

208

213

217

Viola

221

225

229

233

237

241

245

250

255

259

263

Viola

II

Andante

1 *p* *fz* *fz* *p*

4 *fz* *fz*

7 *p* *p*

10

13 *fz* *fz* *fz* *p*

17 *f*

18

19 *p staccato* *p*

22

26 *f* *pp*

Viola

29

32

35

38

40

43

46

49

52

55

Viola

59

1. 2. *p*

63

f

65

2 *pizz.* *p*

70

b

74

p *arco*

78

fz *fz*

81

p *pp*

Viola

Menuet
Allegretto

III

1

f

5

9

13

p

16

1

21

f

25

2 *p*

30

1 *f*

34

Viola

Trio

39

fz fz p p

43

fz p p p

47

f f f f

50

f (pp) (pp) (pp)

Menuet D.C.

IV

Finale
Vivace

1

p fz p

5

fz p p p

14

Viola

9

14

18

22

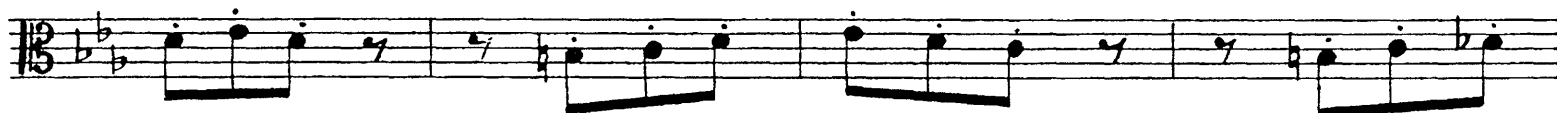

26

30

34

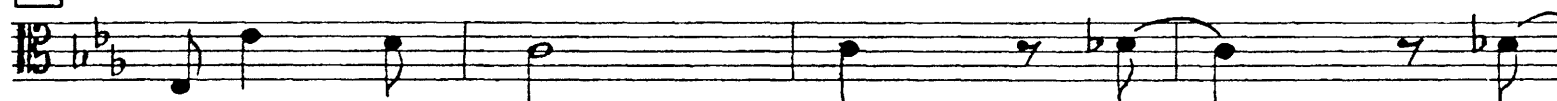

38

42

46

Viola

50

54

58

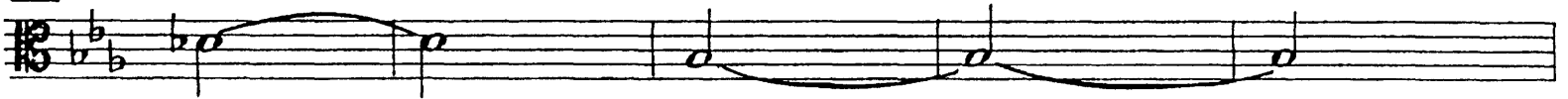

63

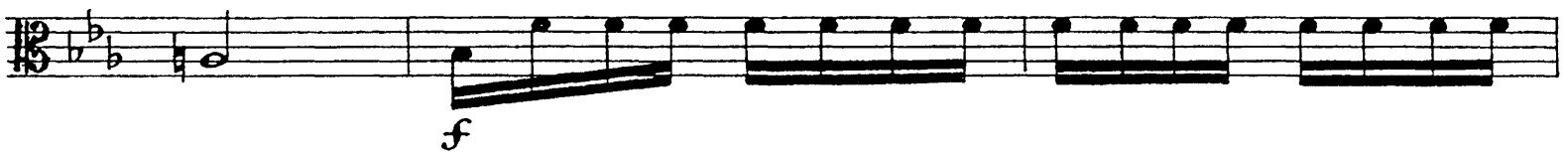

66

69

73

77

81

85

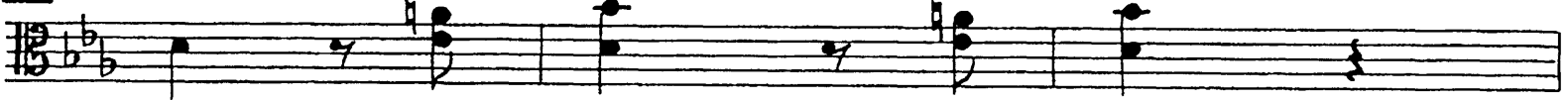

Viola

88

92

95

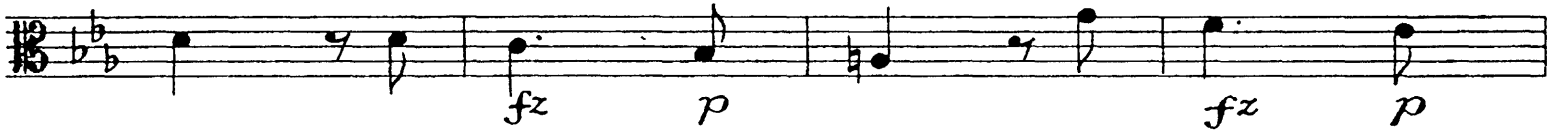

99

103

107

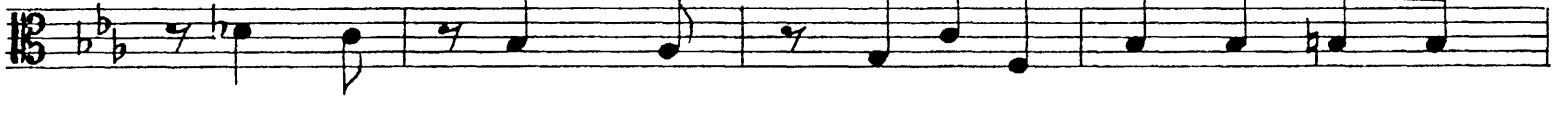

111

116

120

124

Viola

128

132

136

140

144

148

153

157

161

165

18

Viola

170

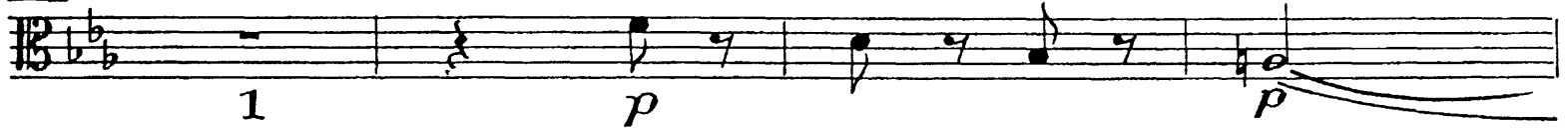

174

179

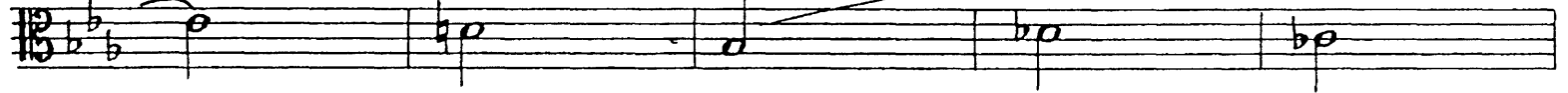

184

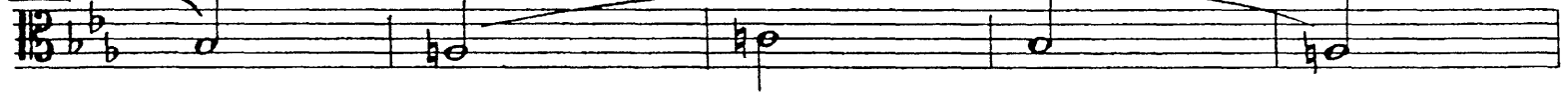

189

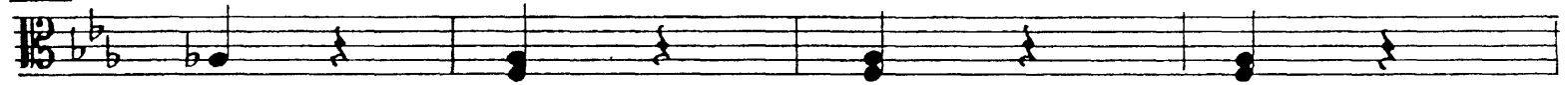

193

198

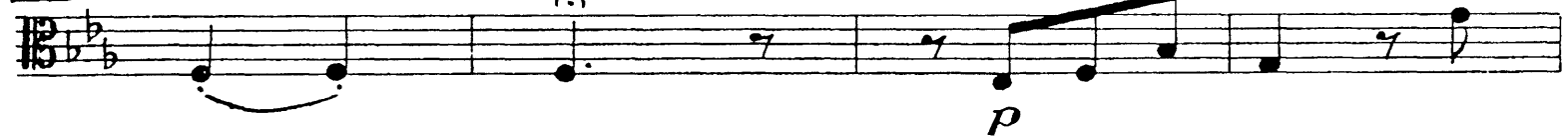

202

206

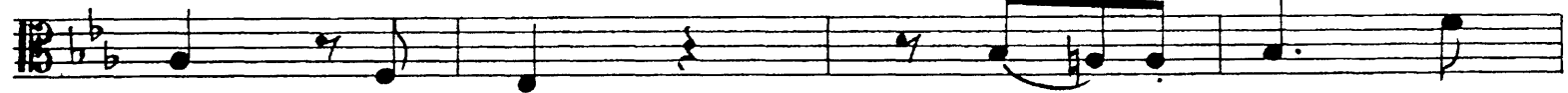

210

Viola

214

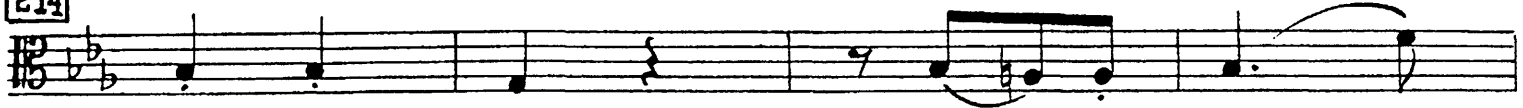

218

222

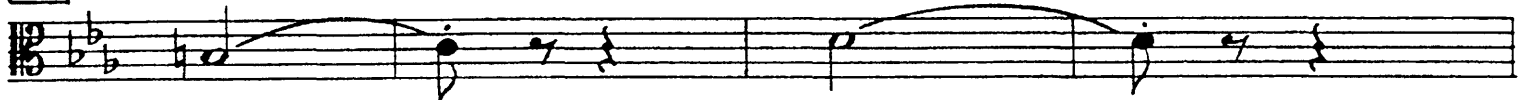

226

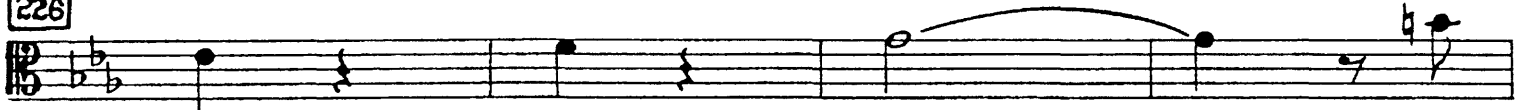

230

234

238

242

246

250

254

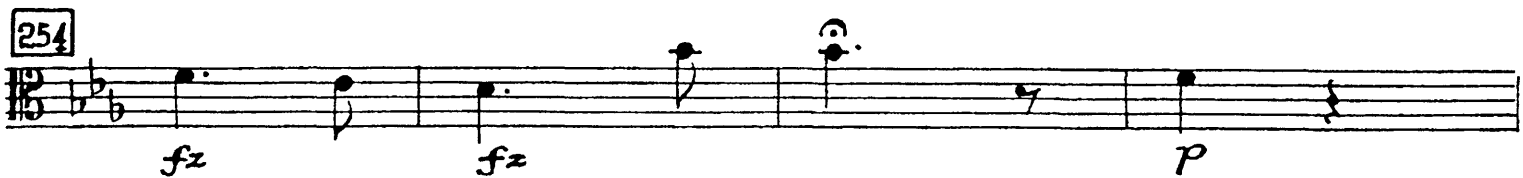

Viola

258

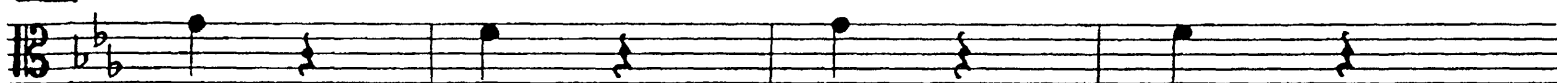

262

266

269

273

277

281

285

289

