The Orchestra Musician's
CD-ROM LIBRARY™

Edward Elgar

Symphony No. 2, Op. 63

VIOLA.

R.....┐ = ritardando
A.....┐ = accelerando
L.....┐ = largamente

I.

Allegro vivace e nobilmente.

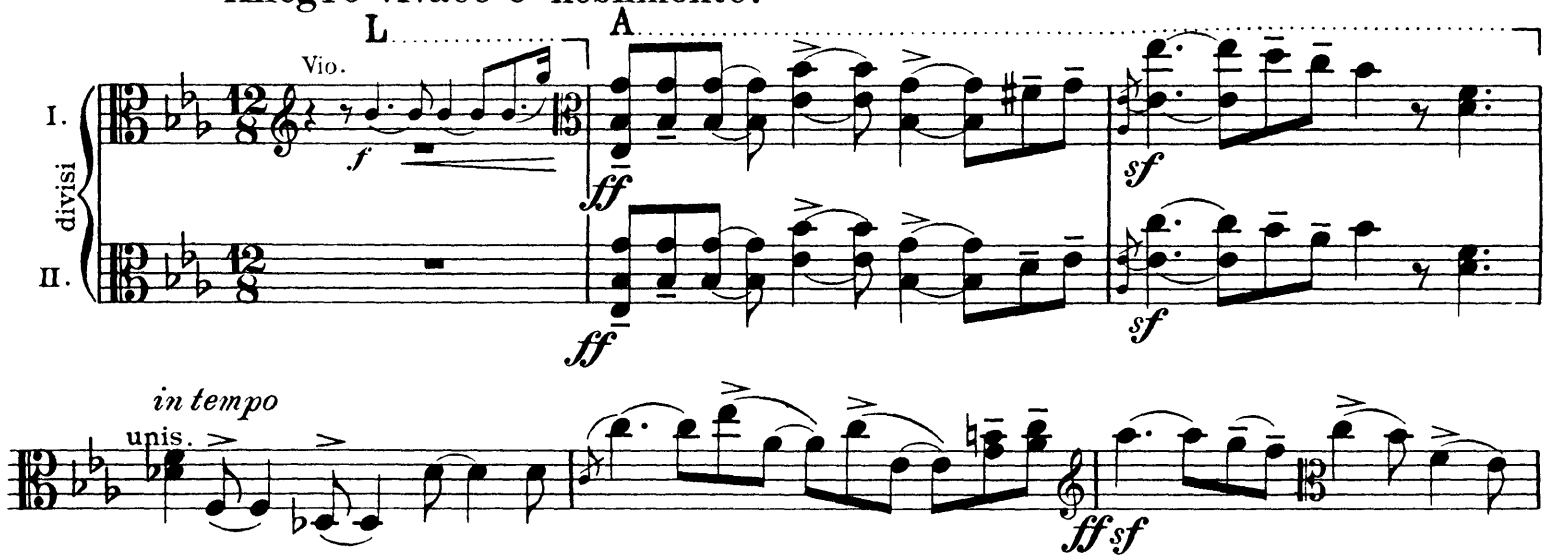

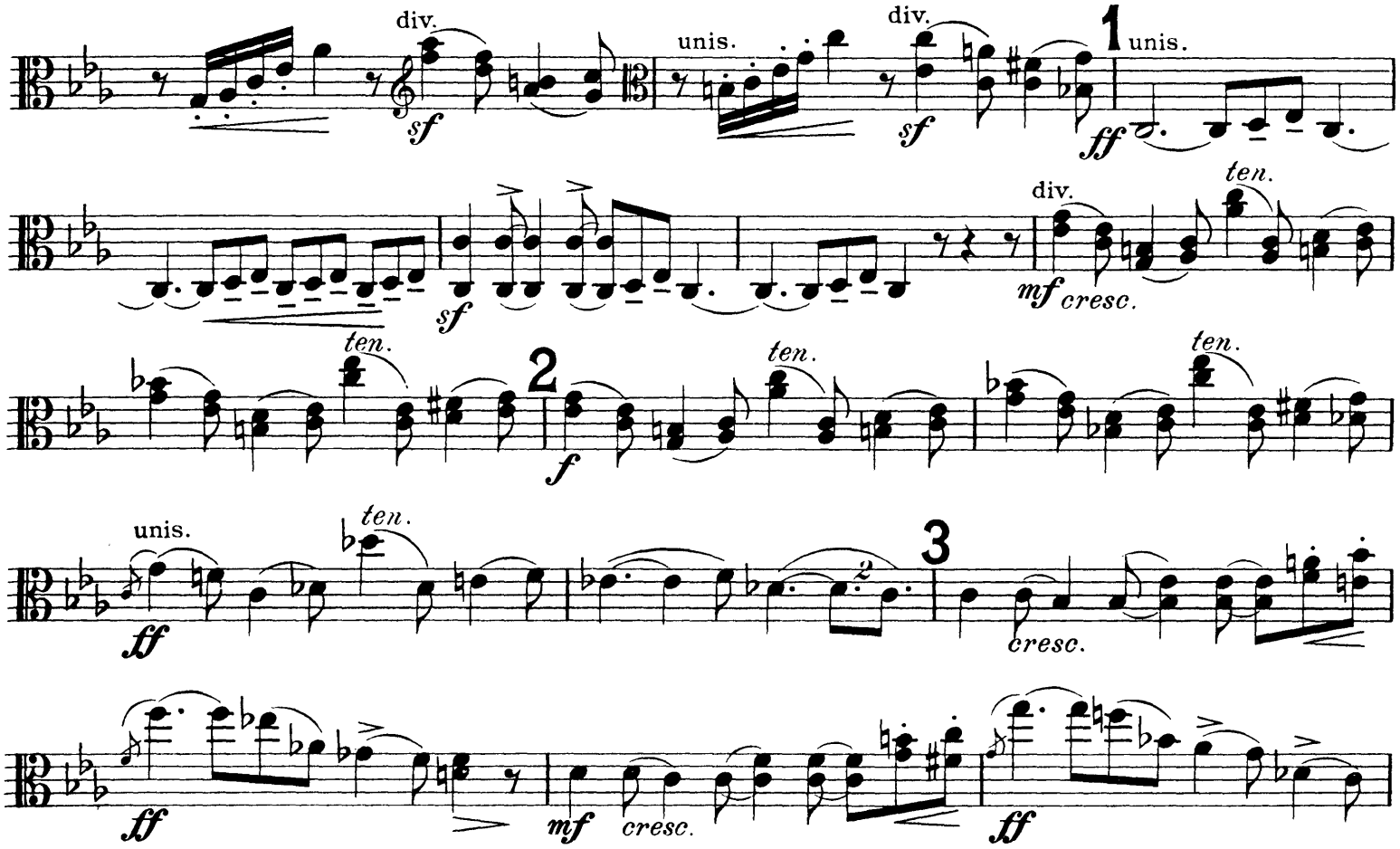

4 div. unis.

sf sf sf

5 a tempo

f cresc. ff

accel.

f cresc.

6 div. unis.

sf tr ff

div.

ff 2 2 3 sf 2 sf

Tempo primo.

7 a 2 div. unis. div.

sf sf fff

unis. div. unis.

sf mf

R 8 div.

dim. p pp

unis.

legato

9

cresc. dim. p

10

mf

f

poco animato

cresc.

poco sostenuto

div.

ff

unis.

dim.

R

11

p

pp

div.

pp

1

pp

1

pp

1

12

cresc.

f

2

pp

1

R

1

13

unis.

pizz.

p

arco

espress.

14 *poco animato*

f

15 *animato*

p *cresc.*

pizz.

f

arco

sf

pizz.

ff *f*

arco

sf

16 Impetuoso.

sf

ff

simile

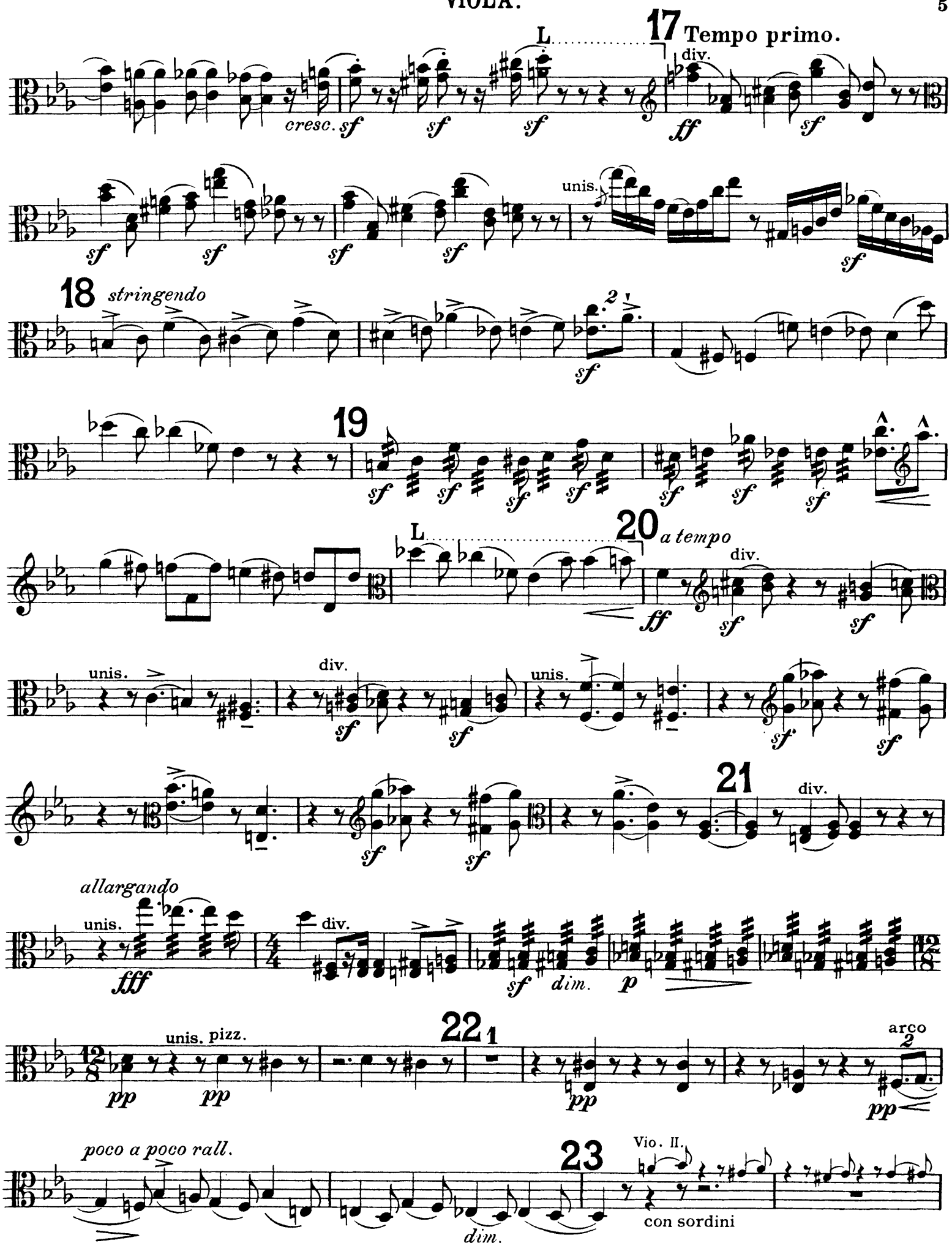
L
17
Tempo primo.
div.
cresc.
unis.
18
stringendo
19
L
20
a tempo
div.
unis.
div.
unis.
21
div.
allargando
unis.
div.
dim.
unis. pizz.
22
arco
poco a poco rall.
23
Vio. II.
con sordini
dim.

24 Poco meno mosso.

divisi I. II.

pp dim.

25

26

27

poco a poco rall.

div. in 3.

div. in 2.

28 Più lento.

SOLO senza sord.

TUTTI(con sord.)

div.

29

con sord.

TUTTI div.

R

I.

II.

pp

30 L

p

p dim.

pp

31 Tranquillo.

div.

unis.

dolciss.

rit.

A

ppp

dim. molto pp

32 Tranquillo.

dolciss.

divisi

33 a tempo

ponticello

naturale

fpp

34

espress.

dolce

unis.

ten.

dim.

12/8

4/4

L

senza sord.

1

35 *a tempo, poco a poco animato*
unis.
sonore
fp *cresc.* div. *p*

36 unis.
poco cresc. *mf* *f*

37
cresc.

38 **Animato.**
pizz. *f*

arco *f* 39 *fsf* *sf* *sf*

ff unis. *sf* *sf* *sf* *sf* *sf*

Strepitoso.

40 *sf* *sf* *sf* *ff* *simile*

41 *ffsf* *sf* *sf* *sf* *simile* *sf* *sf*

L 42 **Lento.**
div. unis. *sf* *sf* *sf* *sf* *accelerando al* div. *fff* unis.

Tempo primo.
sf *sf* div. *sf* unis.

sf *sf* *sf*

43 div. *ff* *sf*

44 *con anima* *mf* *sf* *sf*

45 Tempo primo. unis. *sf* *sf* *sf* *sf* *sf*

R *dim.* *p*

46 div.

cantabile unis.

47 *cresc.*

dim. *p* *cresc.* *dim.*

48 *mf* *f* *cresc.* *poco animato*

49 *f* R *p*

50 Tempo primo. div. *pp* 1 *pp* 1 *pp* 1

51 *cresc.* unis. 2 *f* div. *p* 1 *dim.*

R 52 *a tempo, poco a poco*

dim. *pp* *pp* unis. *p sonore espress.*

animato pizz. *p*

53 arco

cresc. *mf cresc.*

54 *animato*

f *ff* *sf* pizz. *f* div. arco *sf* unis. *sf*

55 **Impetuoso.**

pizz. *sf* arco div. *sf* unis. *sf* *simile* *ff*

56 **Tempo primo.**

L div. *ff* *sf* *sf*

unis. 57 *stringendo*

sf 58 *sf* *sf* *sf*

sf *sf* *sf* *sf* L

59 *a tempo*

divisi I. *ff* *sf* *sf*

II. *ff* *sf* *sf*

60

61

62

63

64

65

66

II.

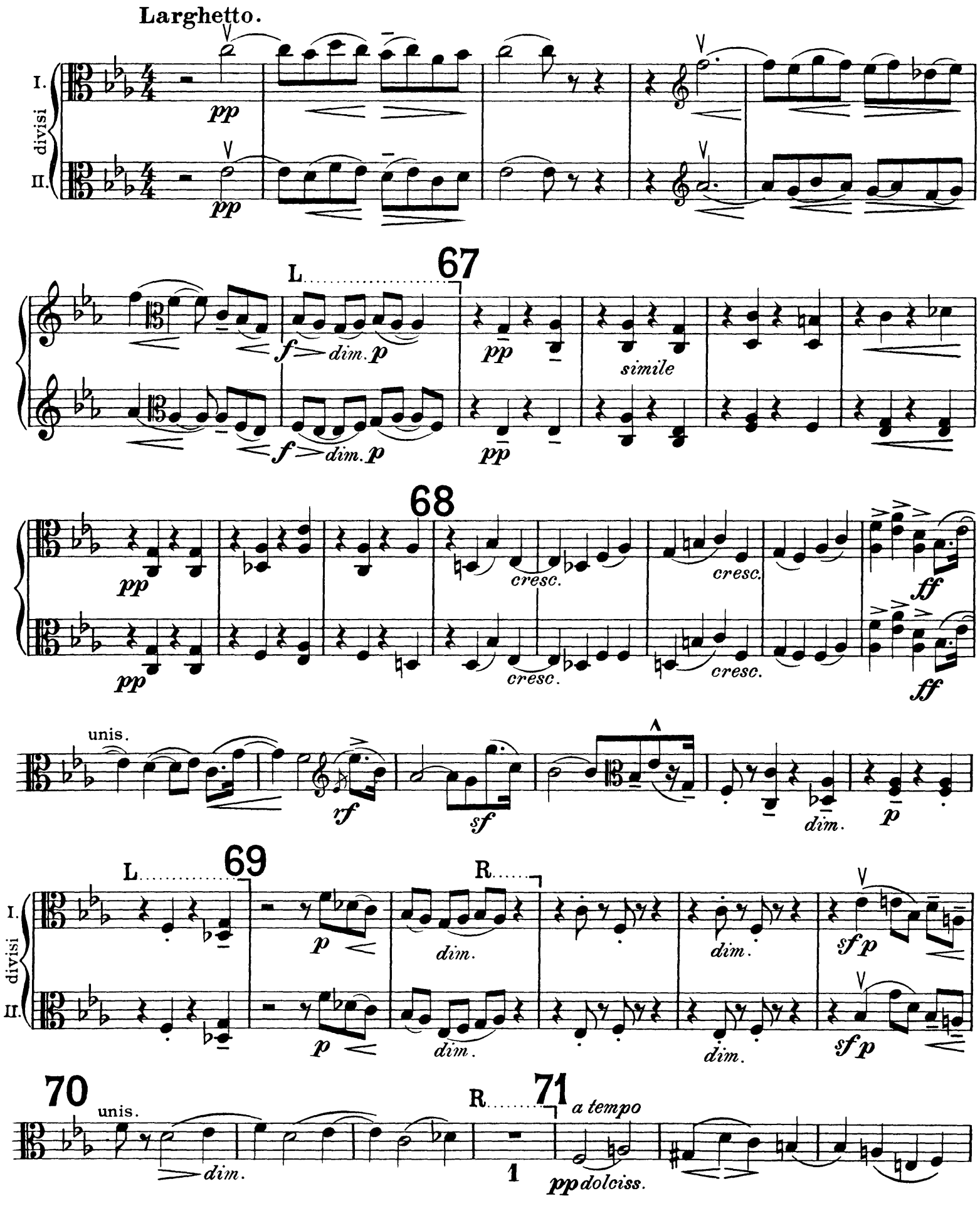
Larghetto.
I.
divisi
II.
pp
L
67
f
dim.
p
pp
simile
68
cresc.
ff
unis.
rf
sf
dim.
69
R
sfp
70
71
a tempo
pp dolciss.

72

cresc.

mf

poco stringendo

cresc.

73 Più mosso.

R

f *sf* *cresc.* *sf* div. *ppp* *ten.* *p* *ten.*

74

a tempo *tr*

I. divisi II.

p *f* *mf* 10

pp *cresc.*

V 10

f *f*

cresc.

75

V 10

mf

pp

cresc. *cresc.*

V 10

mf

L

10

f *ff* *ff*

76 **Nobilmente e semplice.**

ff *ffz* *sf* *sf* *sostenuto* *sf* *sostenuto*

cresc. *ff*

77 unis.

ffz *dim.* *p espress.* *pp*

78 pizz. arco div. unis. **1**

mf *f espress.*

79 pizz. arco *ten.*

divisi I. II. III.

pp *cresc.* *f* *pp* *simile*

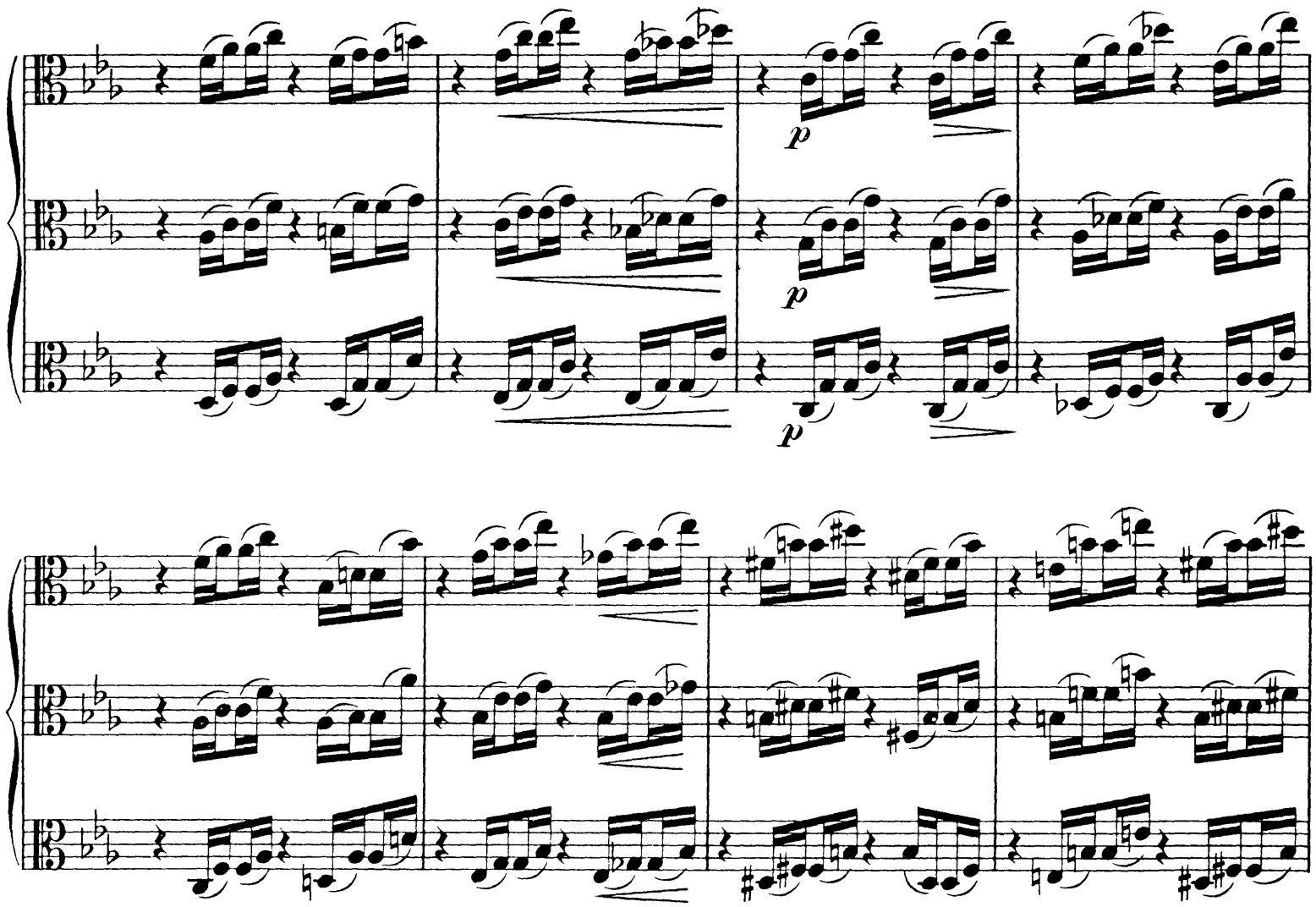
p
p
p

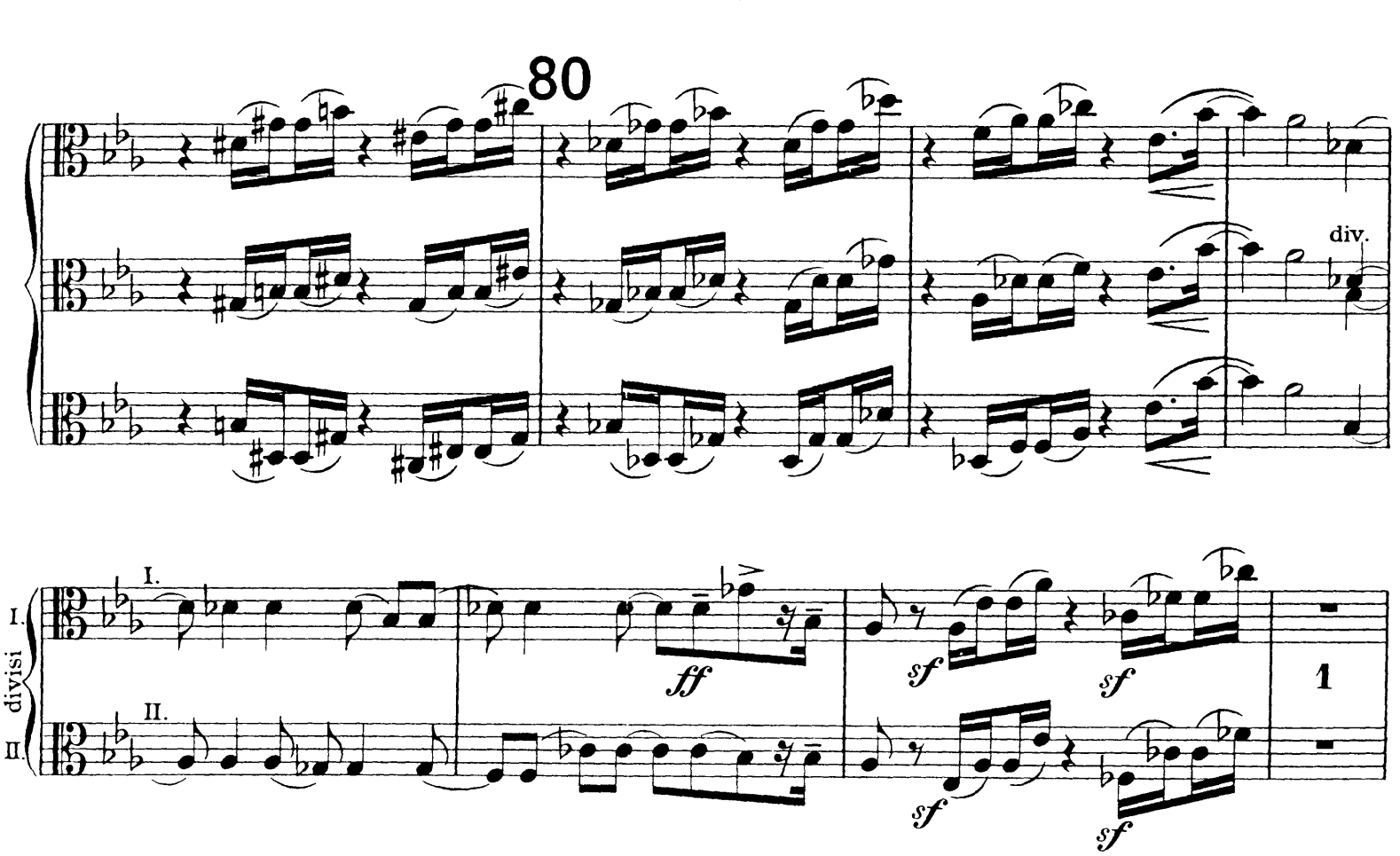
80
div.
I.
divisi
II.
ff
sf
sf
sf
sf
1

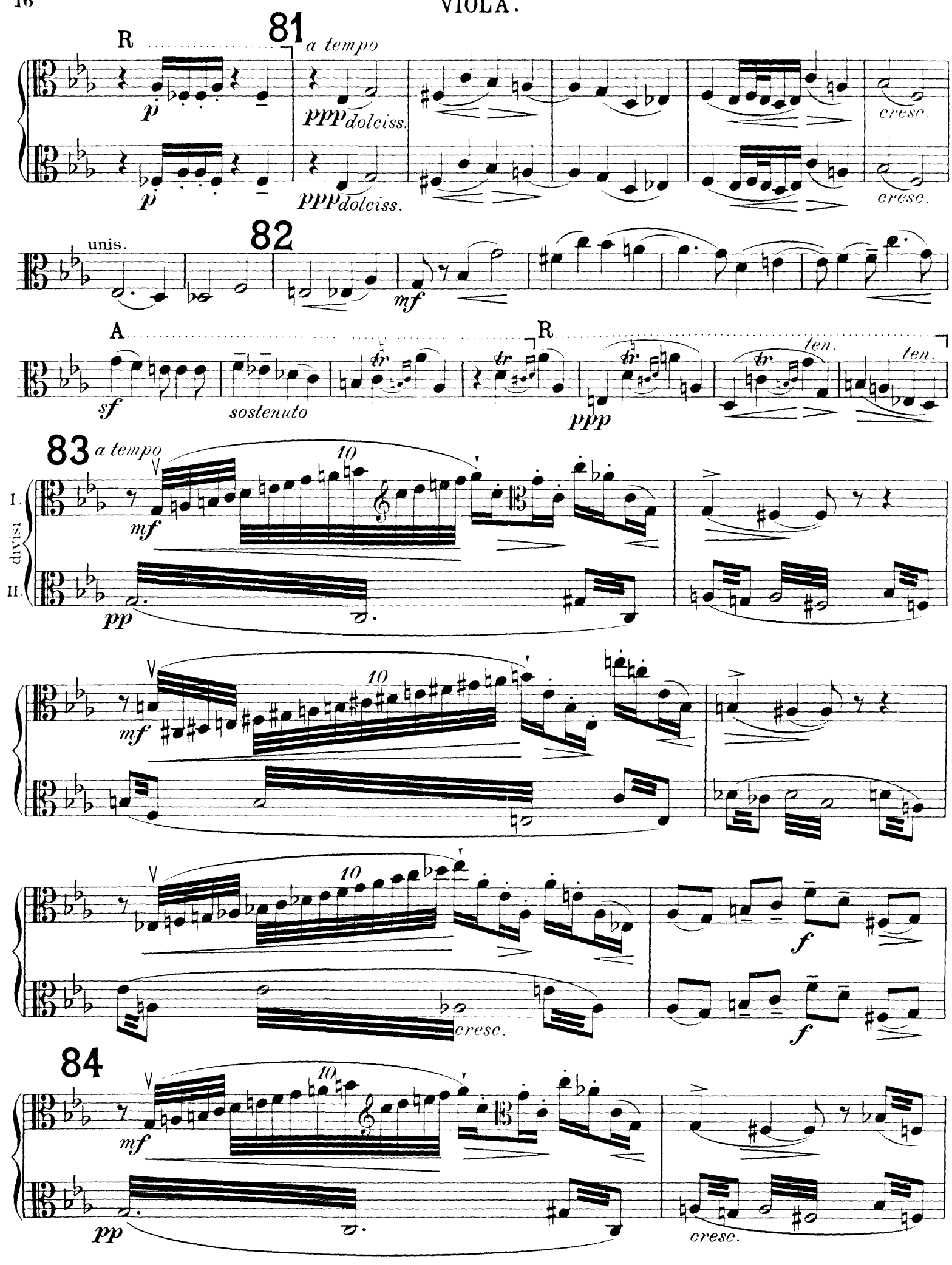
81
R
a tempo
p
ppp dolciss.
cresc.
82
unis.
mf
A
R
sf
sostenuto
ppp
ten.
83
a tempo
10
I.
II.
divisi
pp
cresc.
f
84

85 Nobilmente e semplice.

86

87 Lento.

88

89 Più lento.

Lento.

III.

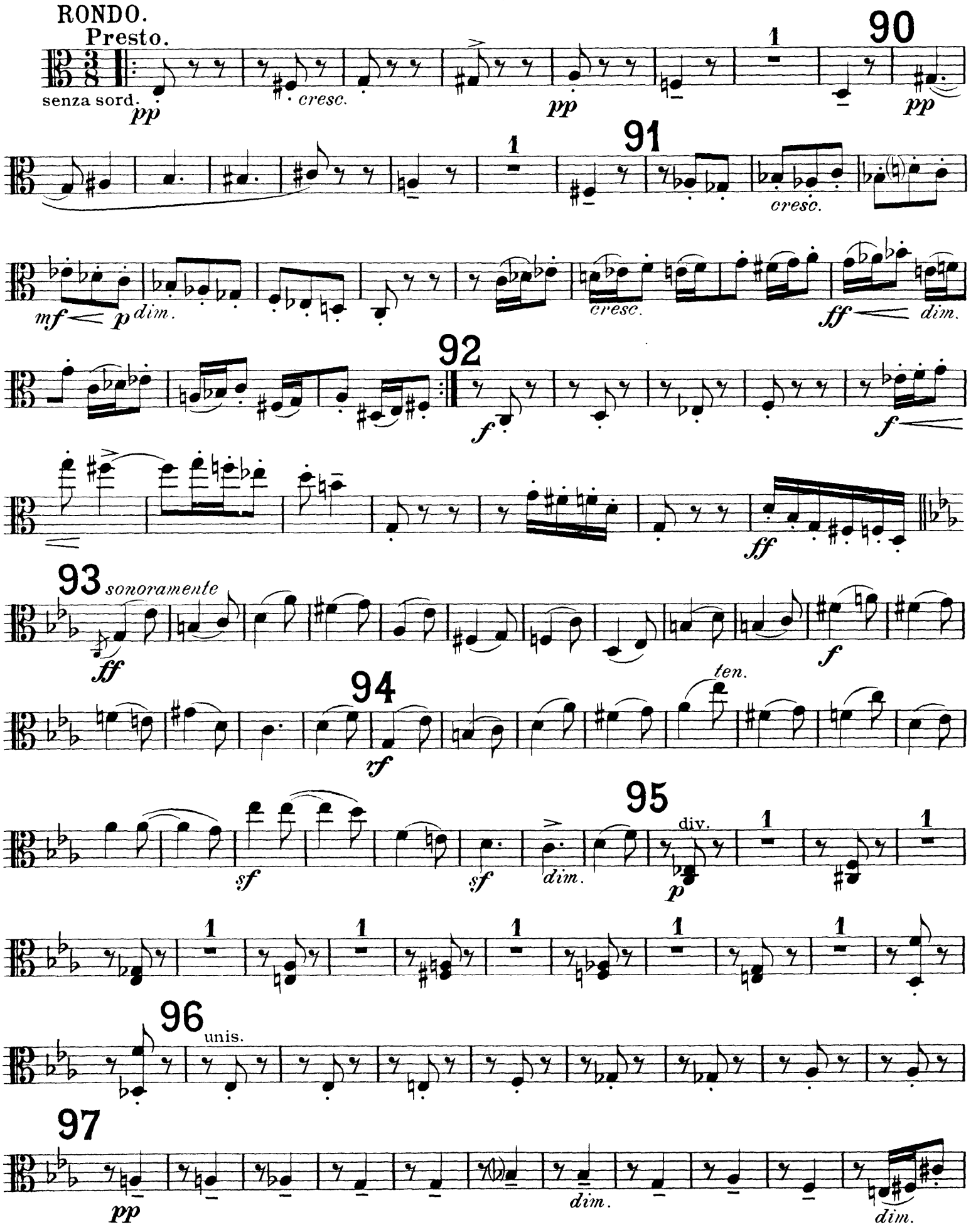
RONDO.
Presto.
senza sord.
pp
cresc.
pp
1
90
pp
1
91
cresc.
mf
p
dim.
cresc.
ff
dim.
92
f
f
ff
93
sonoramente
ff
f
94
rf
ten.
sf
sf
dim.
95
div.
p
1
1
1
1
1
1
1
96
unis.
97
pp
dim.
dim.

98

1

Fl.

pizz.

pp

div.

arco

p

unis.

99

1

cresc.

f

dim.

100

I.
divisi
II.

ff

ff

pizz.

pizz.

2

Fl.

arco

f

arco

f

101

ff

ff

sf

sf

dim.

dim.

Fl.

p

p

Fl.

Ob.

Cl.

Ob.

102

Fl.

unis.

p

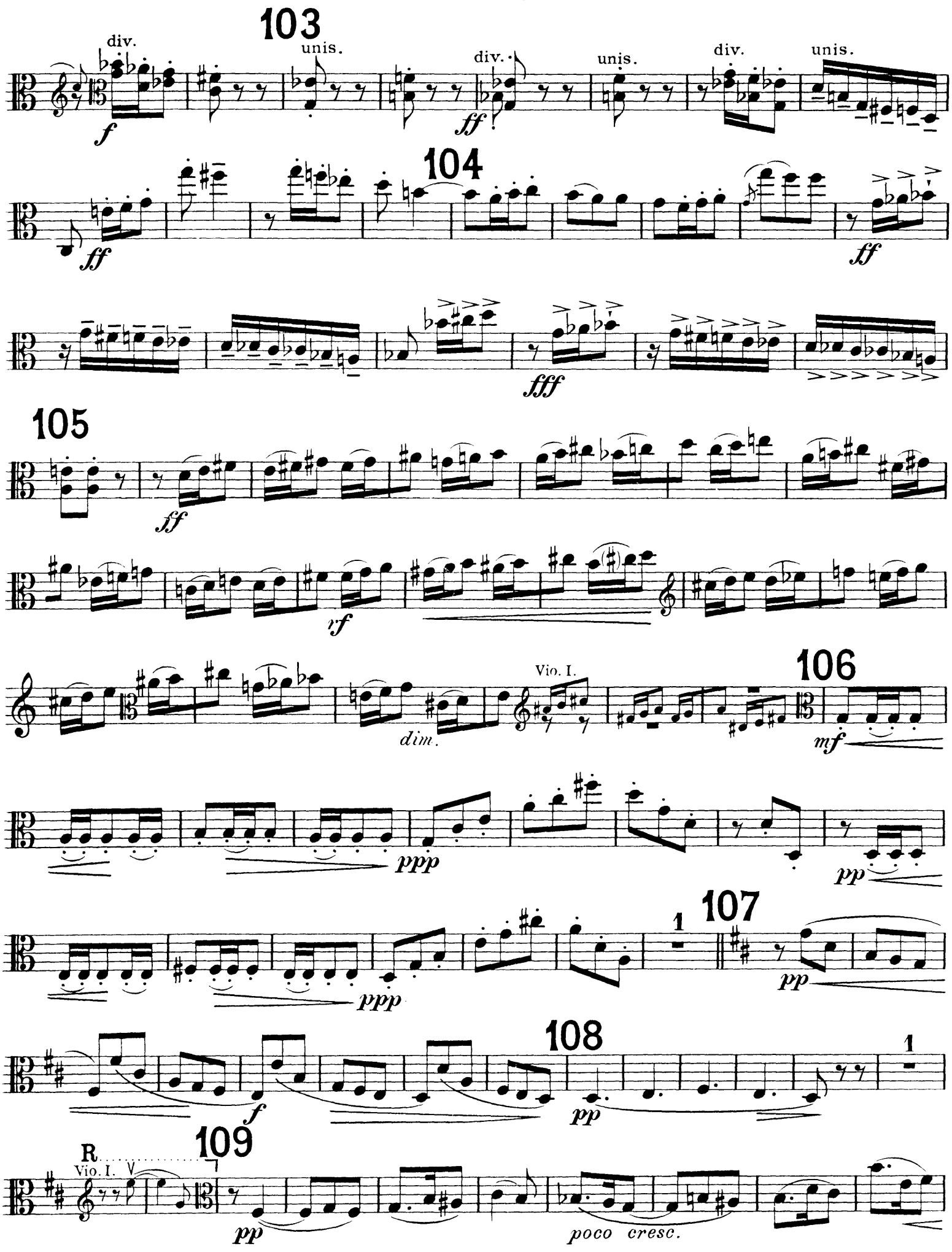
103
div.
unis.
div.
unis.
div.
unis.
f
ff
104
ff
ff
fff
105
ff
rf
Vio. I.
106
dim.
mf
ppp
pp
ppp
107
1
pp
108
f
pp
1
R
Vio. I.
109
pp
poco cresc.

L ten. 110 mf dim. pp poco cresc.

L ten. 111 mf dim. pp pp

div. unis. 112 pp ppp

2 2 2 2

113 2 pp

R 114 mf 2 2 p pp dolciss.

poco cresc. L f dim.

115 1 2 3 4 5 6 7 8 9 10 11 12 116

p dim. pp

Fl. I. div. in 3 pizz. p

117 Vio. I. unis. arco p div. in 3 Vio. I.

118

unis. pizz. arco

mf *f*

119

divisi I. II.

mf *dim.* *p*

mf *dim.* *p*

120

cresc. *ff*

cresc. *ff*

sf *sf*

121

sf

sf

dim.

dim.

p

dim.

dim.

div.

Vio. I.

pp

Cl. I.

unis.

pp

ppp

122

Corno II.

pp cresc.

123

simile

ff

sf

124

p

125

div.

unis.

cresc.

mf

dim.

126

pp

Oboi.

pizz. *p* arco div. unis. 127 *cresc.* *mf* *f* *ff* 128 *sf* *sf* *sf* *sf* 129 *sf* *simile* *ff* *dim.*

130 *pp* L *fff* *p* 131 Cello. *pp*

1 132 Fl. *f* Fl. *f* Fl. *f* *f* *cresc. molto* *ff*

133 *ff* *rf*

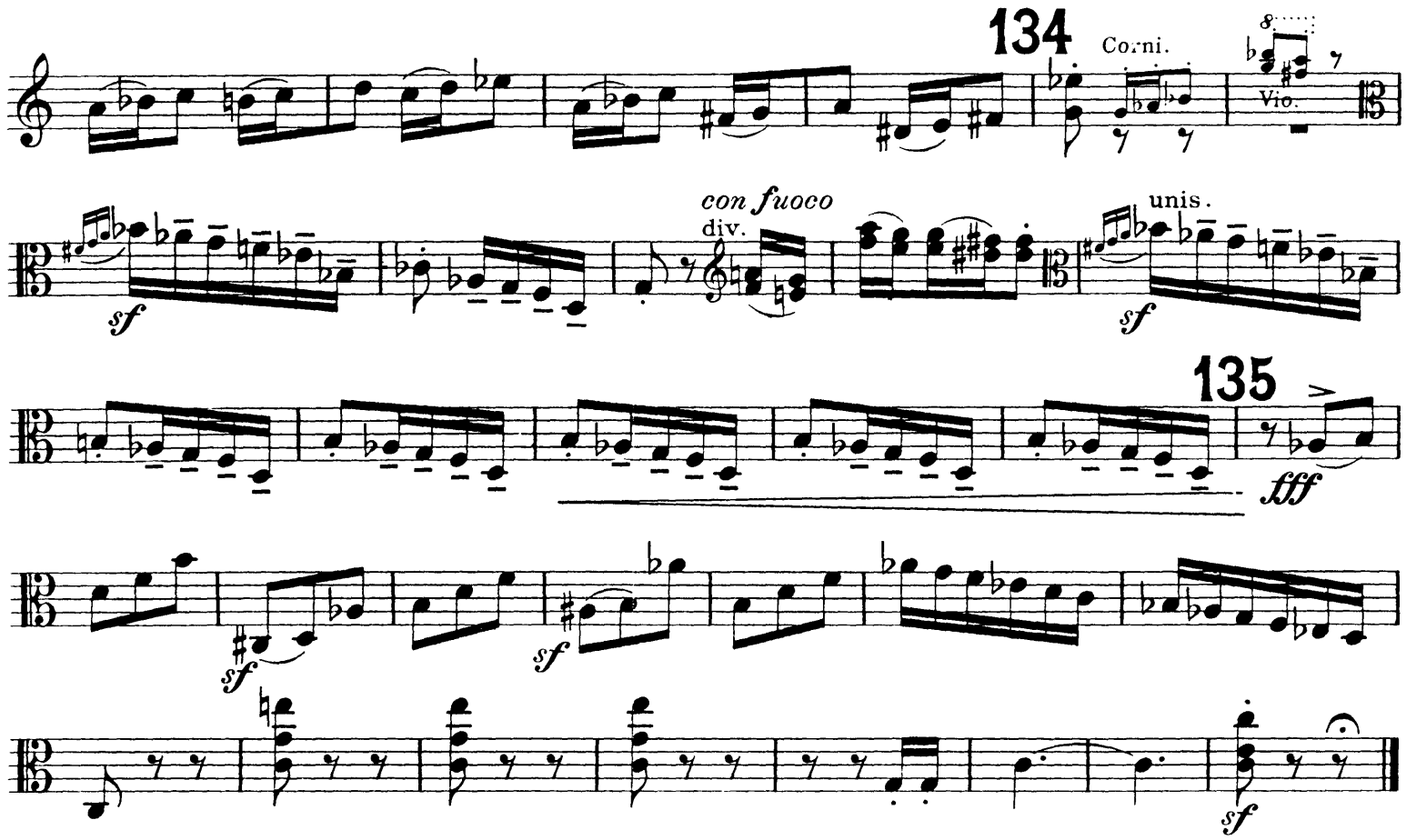

IV.

Moderato e maestoso.

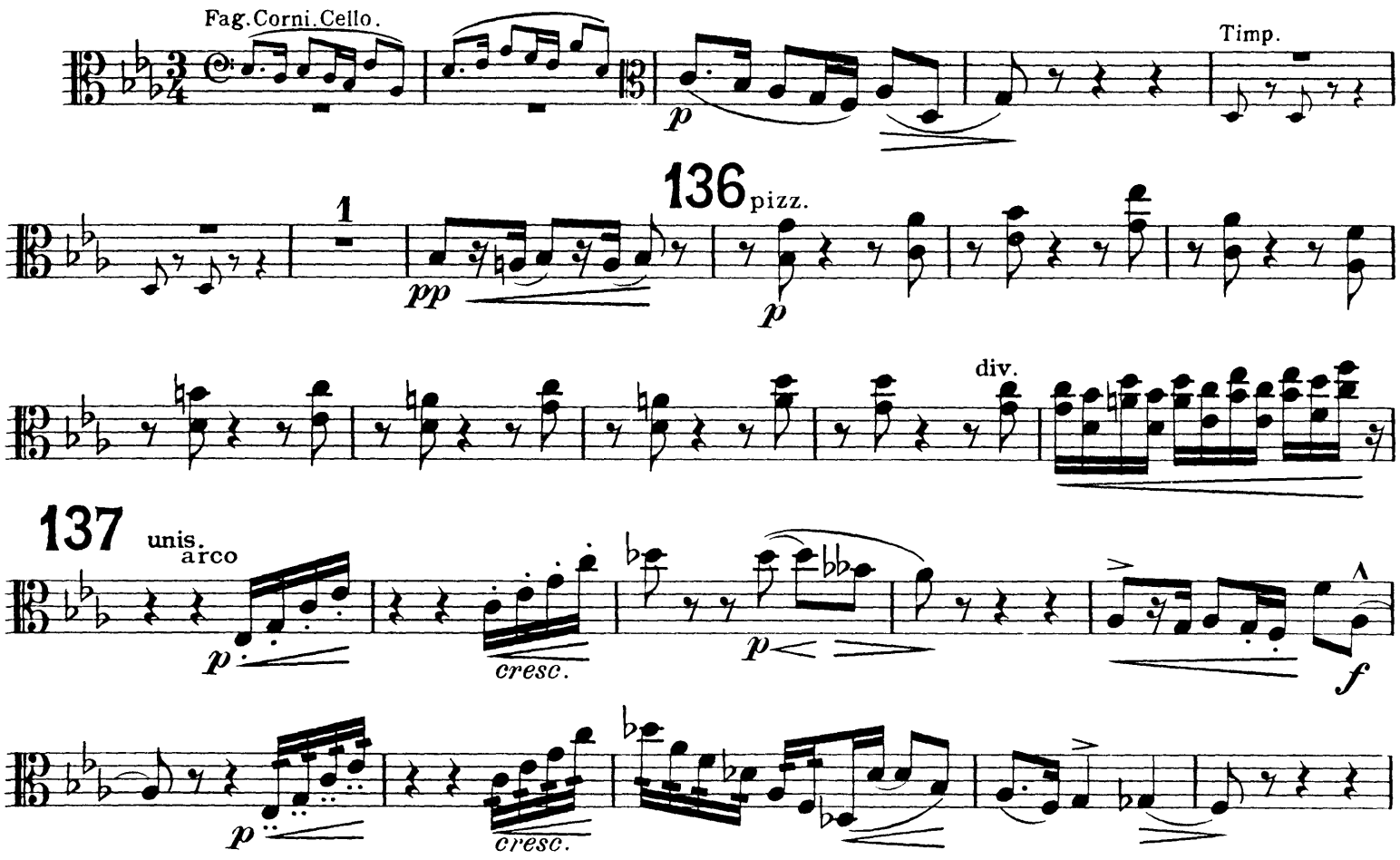

138

p *cresc.*

f

cresc.

139

III.

sf

ff

ten.

140

ten.

f *cresc.*

sf

martellato

simile

ff

sff

141

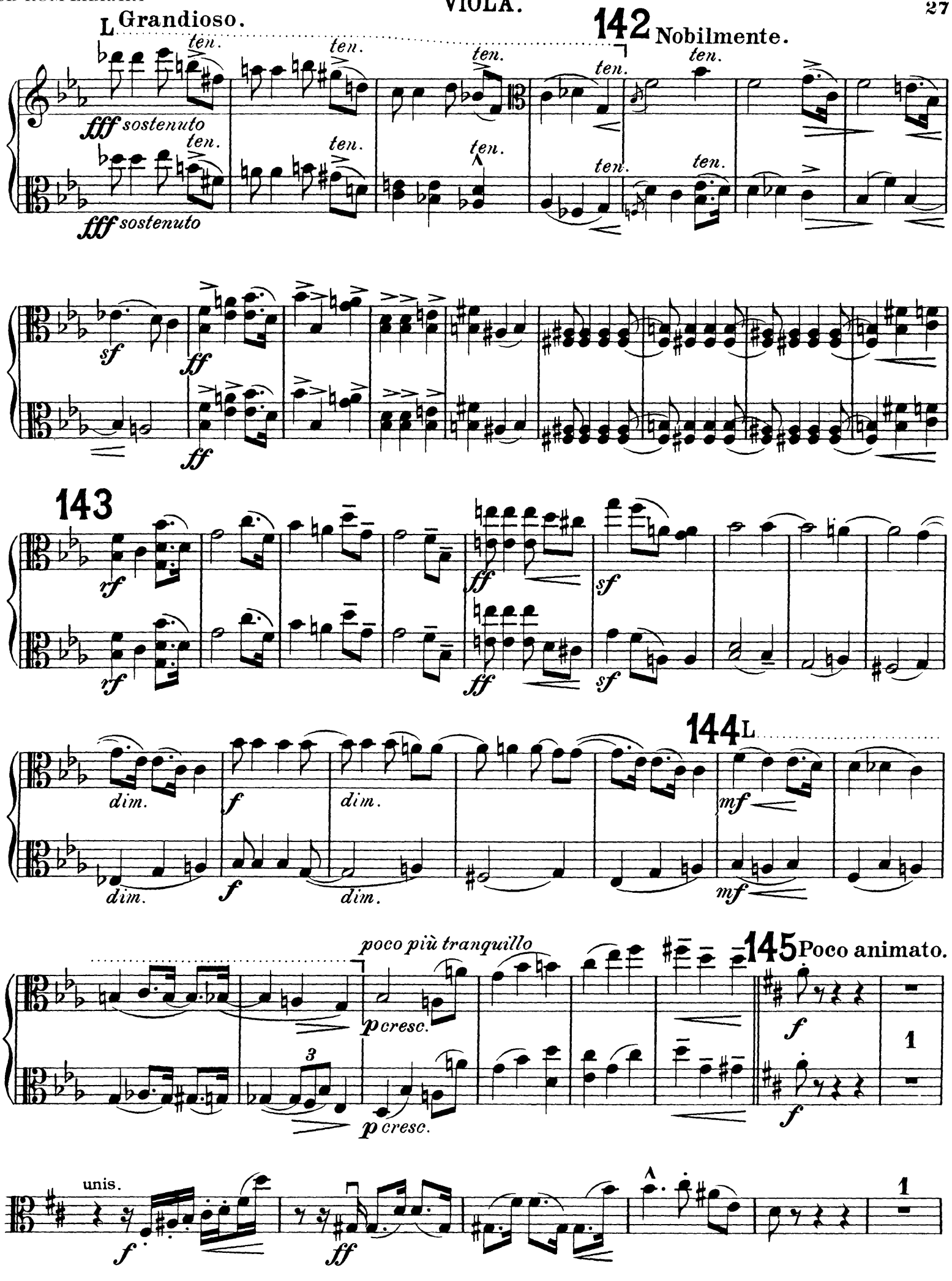
L Grandioso.
142 Nobilmente.
ten.
fff sostenuto
sf
ff
143
rf
dim.
f
144 L
mf
poco più tranquillo
p cresc.
145 Poco animato.
unis.

VIOLA.

146

147

148

149 Con fuoco.

150 Poco a poco più tranquillo.

151

152

Tempo I.

153

154

155

156

The Orchestra Musician's
CD-ROM LIBRARY™

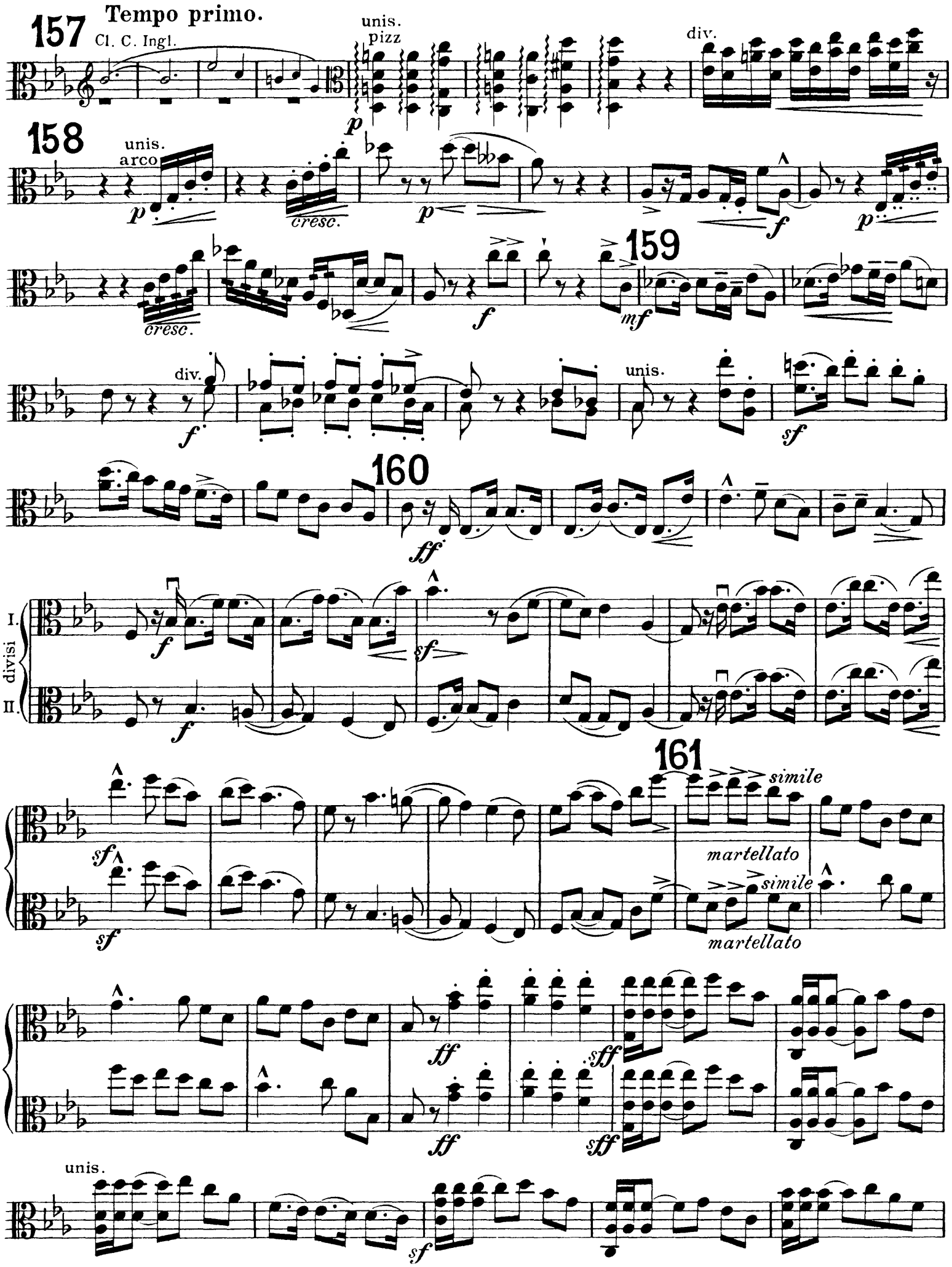

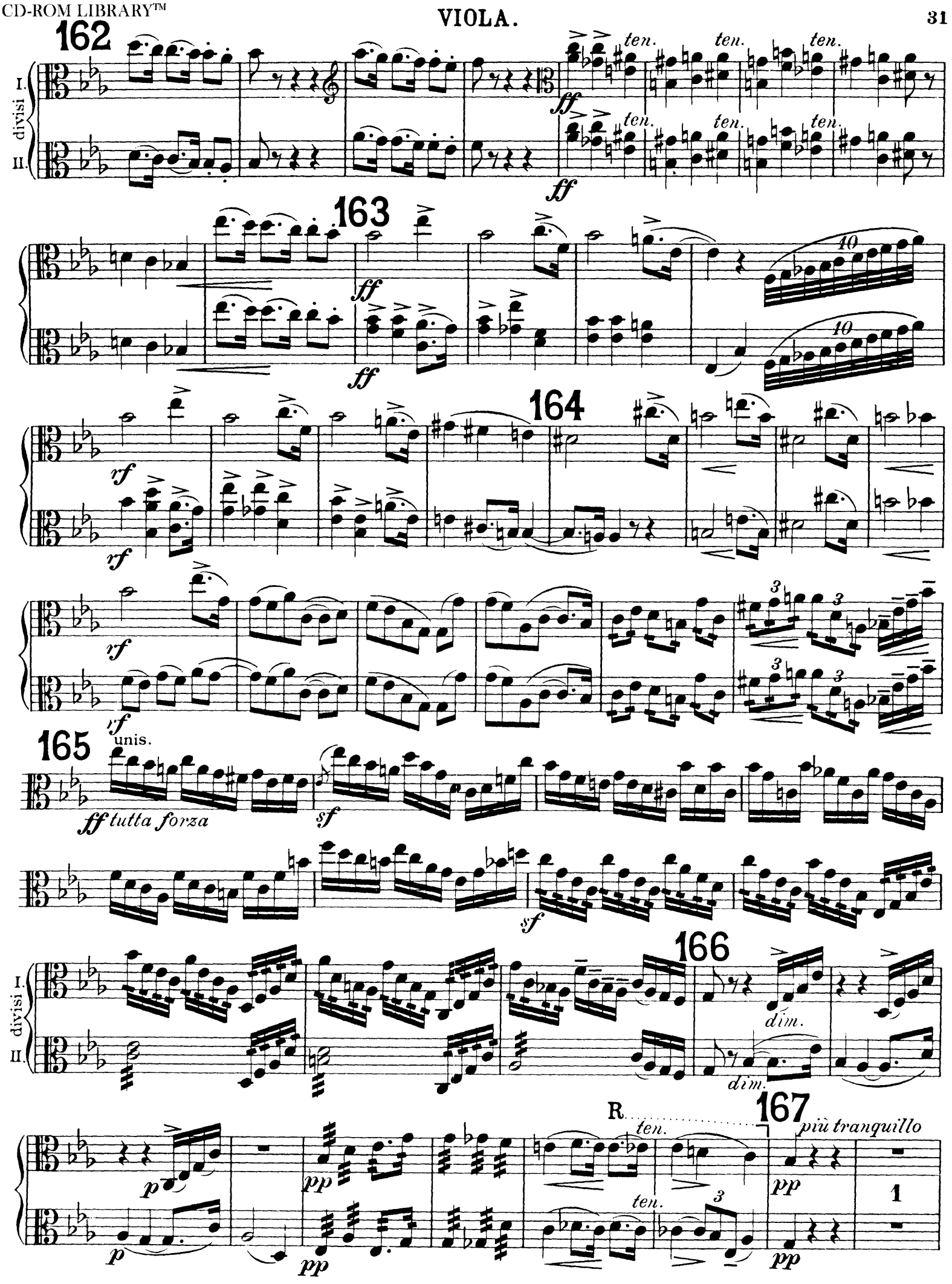
162
I.
divisi
II.
ten.
ff
163
10
rf
164
3
165
unis.
ff tutta forza
sf
166
dim.
p
pp
R.
167
più tranquillo
1
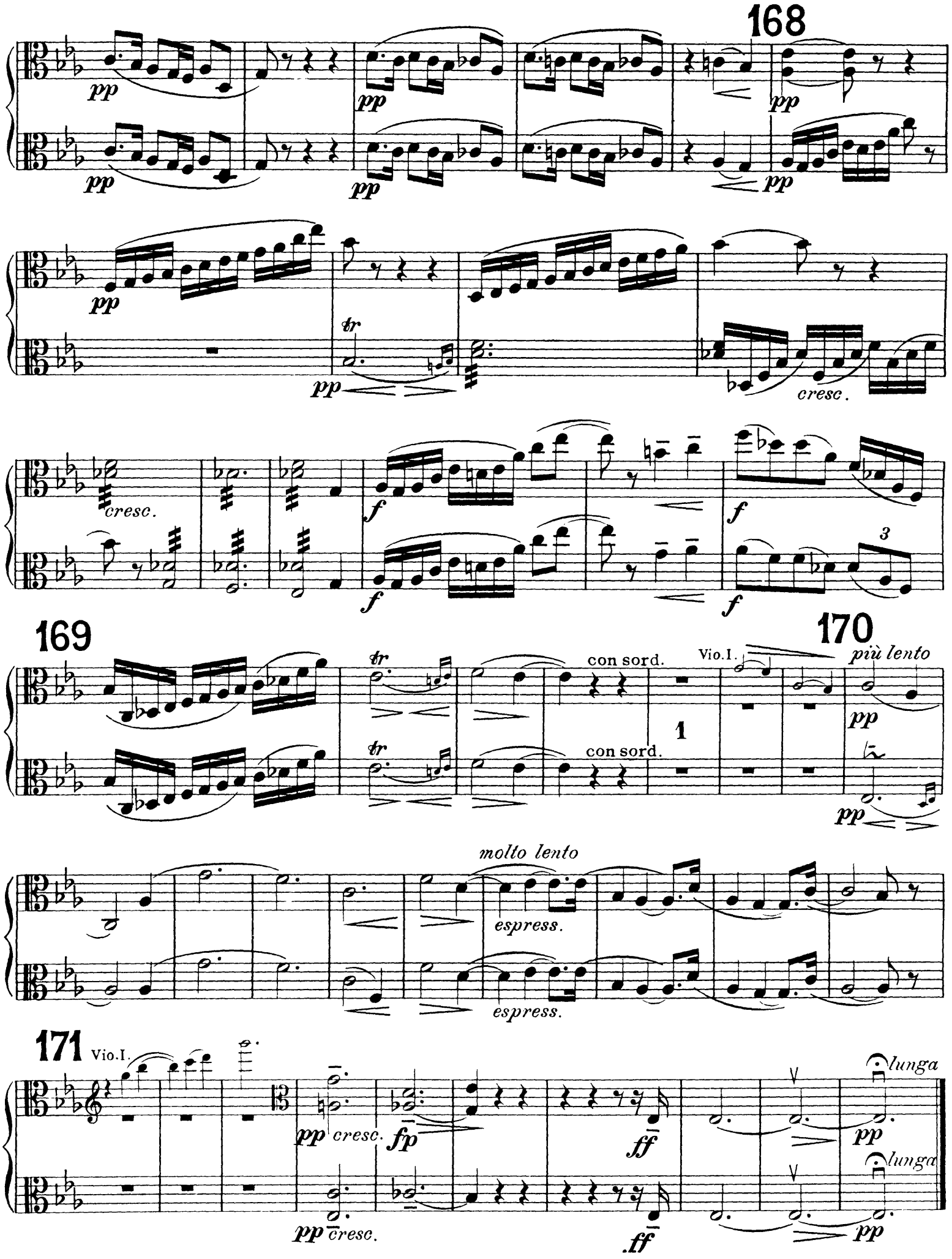
The Orchestra Musician's
CD-ROM LIBRARY™