

Richard Strauss
Der Bürger als Edelmann, Op. 60
(Le Bourgeois Gentilhomme)

Violoncello I tes Pult (2^{ter} Spieler.)

Nº 1. Overture zum I. Aufzug.

(Jourdain - der Bürger)

Schnell. (Molto allegro) Metr. ♩ = 138.

p sfz

mf sfz sfz

f sfz p.

cresc.

f sfz

p

dim - pp

cresc.

f

Violoncello Ites Pult (2^{ter} Spieler.)

breit. $\text{♩} = \text{d}$ des $\frac{3}{4}$ (largamente)

cresc. - - - *ff*

molto accelerando

tempo primo, schnell (Allegro con spirito)

f

mf

p

cresc. - - -

f sfz

sfz

sfz

p

pp

p

Violoncello I tes Pult (2^{ter} Spieler.)

Nº 2. Menuett.

Tempo di Menuetto. (Ziemlich langsam) Metr. 1=32

Nº 3. Der Fechtmeister.

Ziemlich lebhaft. (animato assai) Metr. 1=72

Violoncello I^{tes} Pult (2^{ter} Spieler.)

Schnell. (vivo)

39

f *p*

40

p *cresc.* *f*

p *cresc.*

f *p* *cresc.*

41

ff *fp* *cresc.* *ff*

mf *cresc.* *ff* *ff*

Nº 4. Auftritt und Tanz der Schneider.

Schnell. (vivace) Metr. d.=104

42

8 *f* *ff*

43

ff *f*

44

fp *fp* *fp* *fp*

Violoncello I^{tes} Pult (2^{ter} Spieler.)

fp *fp*

L'istesso tempo ♩ = ♩ des ♩
(Tanz des ersten Schneidergesellen)
pizz.

f *p*

p *p* *p* **45**

f *pizz.* **46**

mf *p* *f* *p* **47**

f *fp* *fp* **48**

f *ff* **49**

f sfz *p* **50**

f **51**

fp *ff sfz* *dim.* *p* **52**

6

Violoncello I^{tes} Pult (2^{ter} Spieler.)

Violoncello I part, measures 49-51. Dynamics: *p*, *cresc.*

Violoncello I part, measures 52-54. Dynamics: *f*, *sfz*, *sfz*, *cresc.*

Violoncello I part, measures 55-57. Dynamics: *ff*, *mf*, *p*. Tempo markings: *rit.*, *a tempo*.

Violoncello I part, measures 58-60. Dynamics: *mf espr.*, *f*. Includes a fermata and a '2' marking.

Violoncello I part, measures 61-63. Dynamics: *mf espr.*, *f*.

Violoncello I part, measures 64-66. Dynamics: *mf*. Includes tempo markings: *d = d des 3/4*, *pizz.*

Violoncello I part, measures 67-69. Dynamics: *mf*.

Violoncello I part, measures 70-72. Dynamics: *pp*. Includes tempo markings: *d = d des 3/4*, *pizz.*

Violoncello I ^{tes} Pult (2^{ter} Spieler.)
Nº 5. Das Menuett des Lully.

7

Sehr gemächlich. ^{noch etwas ruhiger} ^{2. Spieler.} *Tempo primo.*

6 *mf* *cresc.* *f* *rit.* *etwas ruhiger* *dim.* *p* *dim.* *pp*

Nº 6. Courante.

Ziemlich lebhaft.

4 **1** (mit Dämpfer) *f* *sfz* *sfz* *p*

2 **3** *mf* *f* **5** **6** *p*

8

Violoncello I tes Pult (2ter Spieler.)

No 7. Auftritt des Cleonte.

Nach Lully.

Feierlich. 14 **1** 11 **2** 11 Ziemlich lebhaft. **3** 10 **4** 18 **5** 18

Violoncello I^{tes} Pult (2^{ter} Spieler.)

Nº 8. Vorspiel zum II. Aufzug (Intermezzo) (Dorantes und Dorimene - Graf und Marquise)

Andante, galante e grazioso.

Violoncello Ites Pult (2ter Spieler.) Nº 9. Das Diner.

(Tafelmusik und Tanz des Küchenjungen)

Moderato, alla Marcia.

Violoncello Ites Pult (2ter Spieler.)

Violoncello I^{tes} Pult (2^{ter} Spieler.)

84 Andante $\text{♩} = \text{♩}$ des $\frac{2}{4}$ **85** 1

12 *p*

86 *cresc.*

87 *poco ritenuto*
etwas zurückhaltend **88** *poco calando*

f 5 *p*

poco accelerando **89** Moderato.
pp leggiero

90

f *mf*

91 *p*

mf

92 *pizz.* *arco* *pizz.* *arco*

93 *p* *dim.*

94 *pp*

Violoncello I^{tes} Pult (2^{ter} Spieler.)

95 Presto. (Tanz des Küchenjungen)

96 *p* *pizz.* *arco* *pizz.* **97** *pizz.* *arco* **98** *arco* *pizz.* **99** *<ff* *mf* **100** *mf* **101** *p* **102** *mf* **103** *cresc.* *f* **104** *ff* *dim.* *p* *f* *lebhaft (con anima) pizz.* **105** *p* *f* *p* *f* **106** *p* **107** *cresc.* *p*

Violoncello Ites Pult (2^{ter} Spieler.)

108 *cresc.*

109 *dim.* *poco calando* *p*

Prestissimo. *arco* *pizz.* *arco* *cresc.* 110

f

111

112 *ff* *f*

113

114 *cresc.* *ff*

115

sfz *sfz*

Richard Strauss
Der Bürger als Edelmann, Op. 60
(Le Bourgeois Gentilhomme)

Violoncello II^{tes} Pult (3^{ter} und 4^{ter} Spieler.)

№ 1. Ouverture zum I. Aufzug.

(Jourdain - der Bürger)

Schnell.
(*Molto allegro*) 6 1 4 2 4 3 6 4 6 5 6 6 5 7 1

Violoncello II^{tes} Pult

breit $\text{♩} = \text{♩ des } \frac{4}{4}$
(*largamente*) 8 2

cresc.
Allegro con spirito
tempo primo (schnell) *ff*

molto accelerando 1 9 4 10 7 11 5 12 *Allegretto* $\text{♩} = \text{♩ des } \frac{4}{4}$
Oboe I. *p* singend

3 13 5 14 6 15 6 16 3

a 2. *mf espr.* 17 *dim. pp* 6

№ 2. Menuett. - Tacet.

Violoncello II^{tes} Pult (3^{ter} und 4^{ter} Spieler.)

№ 3. Der Fechtmeister.

Ziemlich lebhaft. Metr. ♩ = 72
(*animato assai*)
a 2.

36 pizz. arco

c.p. *f* *mf* *f* *dim.* *p*

pizz. arco c.p. pizz. 37 arco

mf *f* *p*

1 38

p *mf*

p cresc. *mf* *p*

Schnell.
(*vivo*)

39

f *p*

f *cresc.*

40

f *p*

cresc. *f* *p*

41

cresc. *ff* *fp* *cresc.* *ff*

mf *cresc.* *ff* *ff*

Violoncello IItes Pult (3ter und 4ter Spieler)

Nº 4. Auftritt und Tanz der Schneider.

Schnell.

Tanz des ersten Schneidergesellen.
L'istesso tempo $\text{♩} = \text{♩}$ des C

Violoncello IItes Pult (3ter und 4ter Spieler.)

47 *fp* *fp* *f* *ff*

48 *f sfz* *pizz.* *p*

49 *arco* *f* *f* *fp*

50 *ff sfz* *dim.* *p* 1

51 *pizz.* *mf* *f* *arco* *p* 2

cresc. *get.*

52 *a 2.* *f* *sfz* *sfz* *cresc.*

53 *rit.* *a tempo* *ff* *mf* *p*

54 *espr.* *mf* *ff sfz* *dim.*

Violoncello II^{tes} Pult (3^{ter} und 4^{ter} Spieler.)

55 *pizz.*
p *dim.* *mf* *p*

56 *d = d des 3/4* *pp* *d = d des C* *p*

57 *p*

58 *d = d des C* *p* *pp* *pizz.* *mf* *dim.* *pp*

No 5. Das Menuett des Lully.

3 *Sehr gemächlich.* *p* *2. noch etwas ruhiger*

4. *p* *6*

3. *allein Tempo primo.* *mf* *p* *1* *2* *2* *f* *cresc.* *rit.* *dim.*

cresc. *ff* *rit.* *dim.* *pp*

Violoncello II *tes* Part (3ter und 4ter Spieler.)

Nº 6. Courante.

Ziemlich lebhaft.

Violoncello II^{tes} Part (3^{ter} und 4^{ter} Spieler.)

Nº 7. Auftritt des Cleonte.

Nach Lully.

Feierlich. 14 **1** 11 **2** 11 *Ziemlich schnell.* **3** 10 **4** 18 **5** 18

Violoncello II^{tes} Pult (3^{ter} und 4^{ter} Spieler.)

Nº 8. Vorspiel zum II. Aufzug (Intermezzo) Tact.

(Dorantes und Dorimene - Graf und Marquise)

Nº 9. Das Diner.

(Tafelmusik und Tanz des Küchenjungen)

Moderato, alla Marcia.

Violoncello II^{tes} Pult (3^{ter} und 4^{ter} Spieler.)

73

74

75 (gemächlich) comodo
pizz.
mf

arco
p mf dim. p

76 Sehr schnell.
(Allegro molto.)
f

77 ff sfz

78 Allegretto.
pizz.
f p

79

80

81 cresc. f

82 (gemächlich) comodo
arco pizz. 2
dim. p

Violoncello II^{tes} Pult 3^{ter} und 4^{ter} Spieler.)

arco 83 6 3^{ter} Spieler 84 Andante. $\text{♩} = \text{♩}$ des $\frac{2}{4}$

p *mf* *p*

3^{ter} Spieler. *cresc.*

85 86

3^{ter} Spieler. *mf dim. p*

87 etwas zurückhaltend (*poco ritenuto*)

3^{ter} Spieler. *cresc.* *f* *p*

88 *poco calando* a 2. *poco accel.*

3^{ter} Spieler. *dim.* 1

89 Moderato. 90

pp leggiero *p*

f *mf*

91 *p* *mf*

92 *pizz.* *arco*

93 *p* *dim.*

94 *p*

Violoncello II^{tes} Pult (3^{ter} und 4^{ter} Spieler.)

(Tanz des Küchenjungen)
Presto.
arco 3

95 pizz. ff 3

96 2 5 get. pizz. arco pizz. 5

97 arco pizz. 5

98 4 (Doppelgriff) arco 1

99 2 mf

100 mf

101 p

102 mf

103 mf

104 cresc. f lebhaft (con anima) pizz. f p

105 f p

106 f p

Violoncello II^{tes} Pult (3^{ter} und 4^{ter} Spieler.)

107 *cresc.* *p*

108 *cresc.* *f*

109 *dim.* *poco calando* *p*

110 *Prestissimo.* *arco* *pizz.* *arco* *cresc.* *f*

111 *ff*

112 *f*

113

114 *cresc.* *ff*

115 *sfz* *ff* *sfz*

Richard Strauss
Der Bürger als Edelmann, Op. 60
(Le Bourgeois Gentilhomme)

Violoncello I^{tes} Pult. (1^{ter} Spieler.)

Nº 1. Ouverture zum I. Aufzug.
(Jourdain - der Bürger)

Schnell. Metr. $\text{♩} = 138$
Molto allegro.

Violoncello I (es. Pult. 1ter Spieler.)

6 *cresc.*

f

7 *cresc.* *ff*

breit, $\text{♩} = \text{♩}$ des $\frac{4}{4}$ (largamente)

8

molto accelerando

9 *tempo primo, schnell (Allegro con spirite)*
f

10 *mf*

11 *cresc.* *f* *sfz*

sfz *sfz*

Violoncello I^{tes} Pult. (1^{ter} Spieler.)

12 Allegretto. $\text{♩} = \text{♩}_{des} \frac{4}{4}$

7 5 6 5

p espr. *mf espr.*

dim. - pp

Nº 2. Menuett.

Tempo di Menuetto. Metr. $\text{♩} = 92$.
(ziemlich langsam) moderato assai.

p *sfz* *sfz* *sfz*

32 *p* *sfz* *sfz*

33 *mf sfz* *pizz.* *arco* *pizz.* *arco*

34 *p* *cresc.*

35 *f sfz* *dim.* - *p* *p* *sfz* *sfz*

sfz *dim.* - - *mf dim.* - - *p* *pp*

Violoncello I^{tes} Pult. 1^{ter} Spieler.

Nº 3. Der Fechtmeister.

Ziemlich lebhaft. Metr. $\text{♩} = 72$.
(*animato assai*)

Violoncello I^{tes} Pult. (1^{ter} Spieler)

Nº 4. Auftritt und Tanz der Schneider.

Metr. $\text{♩} = 104.$

Schnell.
(vivace)

42

8 *f* *ff*

2 *ff* 4 *f*

44

fp *fp* *sfz* *fp*

Listesso tempo. $\text{♩} = \text{♩ des } \text{♩}$
Tanz des ersten Schneidergesellen.

fp *fp* *f* pizz.

p *p* arco *p*

45

p *p* *f* *p*

mf *p* *f* *p*

46

f *fp* *fp*

47

ff *f* *sfz*

48

p *f* *sfz* *p*

49

f *fp* *ff sfz* *dim.* - *p*

50

5

Violoncello Ites Pult (1ter Spieler.)

Solo.

p espr.

51

p

1

a 2

p cresc.

52

f sfz sfz cresc. rit. a tempo ff

53

mf p

54

mf espr.

55

f p dim. pp mf espr. dim.

56

mf

57

mf

58

p arco

pizz.

p espr. dim. pp

Violoncello I^{tes} Pult (1^{ter} Spieler.)

Nº 5. Das Menuett des Lully.

Sehr gemächlich.
1
p
Tempo primo.
mf
3 (mit Dämpf.)
noch etwas ruhiger
pp
1
cresc.
2 (*ohne Dämpf.*)
f
cresc. ff
rit. etwas ruhiger
dim.
p
dim.
pp

Nº 6. Courante.

Ziemlich lebhaft.
Solo Viol.
6
1
f
mf
2
f sfz
sfz

8

Violoncello I *tes Pult* (1^{ter} Spieler.)

Nº 7. Auftritt des Cleonte.

Nach Jully.
Feierlich.
(mit Dämpfer)

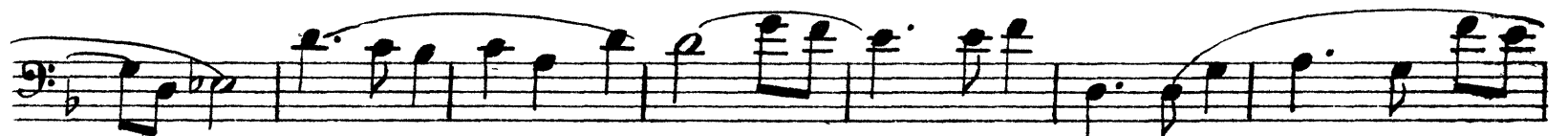
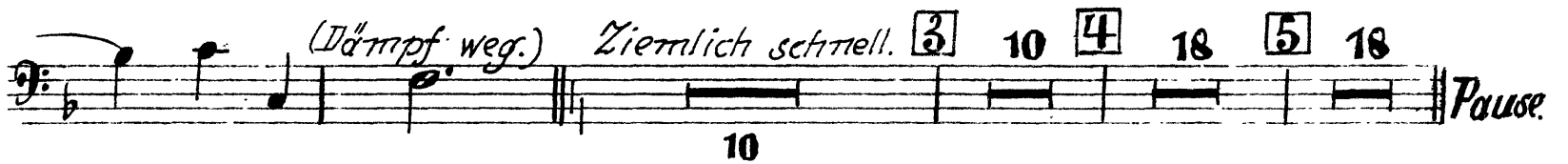
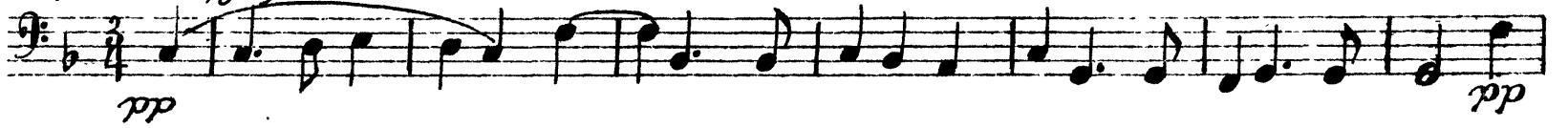

Violoncello I^{tes} Pult (1^{ter} Spieler.)

Nº 8. Vorspiel zum II. Aufzug (Intermezzo)

(Dorantes und Dorimene - Graf und Marquise)

Andante, galante e grazioso.

3
p

59
p

2 60 8 61
p espr.

3
cresc. *f*

62
dim. *p* *p*

63
p *p espr.*

64
mf

65
p *pizz.* *p* *1* *poco calando* *arco* *3* *pp*

Violoncello I tes Pult (1^{ter} Spieler.) Nº 9. Das Diner.

(Tafelmusik und Tanz des Küchenjungen)

Moderato, alla Marcia.

Violoncello I tes Pult (1ter Spieler.)

73

74

75 (gemächlich) comodo
pizz. *mf*

arco *mf*

76 Sehr schnell. (allegro molto)
dim. *p* *f* 1

77 *ff*

78 Allegretto.
pizz. *p* *sfz*

79

80

81 *cresc.* *f*

82 (gemächlich) comodo arco
dim. *p* 2

83 7

Detailed description of the musical score: The score is written for a single cello part in bass clef. It consists of ten staves of music. The key signature is one sharp (F#), and the time signature is 6/8. The score includes various musical notations such as triplets, slurs, and dynamic markings. The tempo and performance instructions change at several points: 'Sehr schnell. (allegro molto)' at measure 76, 'Allegretto.' at measure 78, and '(gemächlich) comodo arco' at measure 82. The score ends with a double bar line and a final measure number of 83.

Violoncello I^{tes} Pult (1^{ter} Spieler.)

84 Andante. $\text{♩} = \text{♩ des } \frac{3}{4}$

p espr.

cresc.

85 *f dim. p*

86 *cresc. f dim.*

87 *etwas zurückhaltend (poco ritenuto)*

p dim.

88 *poco calando*

p poco accelerando

89 Moderato.

pp leggiero

90 *p*

91 *f mf p*

92 *p pizz. arco*

93 *pizz. arco p dim.*

Violoncello I tes Pult (1^{ter} Spieler.)

94

pp

95 Presto. (Tanz des Küchenjungen)

ff *p*

96 5 pizz. arco pizz. 97 arco pizz. 5 arco pizz. arco pizz.

p *mf*

98 4 arco pizz. 99 1 2

f *mf*

100

mf

101

p

102

mf

103

cresc. *f*

104 lebhaft (con anima) pizz.

ff *dinu.* *p*

105

p *f*

106

f *p*

Violoncello I^{tes} Pult (1^{ter} Spieler.)

107 *cresc.* *p*

108 *cresc.*

109 *dim.*

poco calando *Prestissimo.* *arco* *3* *pizz.* *arco* *3*

110 *p* *cresc.* *f*

111 *f*

112 *ff* *f*

113

114 *cresc.* *ff*

115 *sf* *sf*
