

VIOLONCELLO

2

Carl Nielsen
Symphony No. 5

Tempo giusto ♩ = 100

11 11 10

1 2 I
Cor. in F

3 5 4 1
Vla. *f* *dim.* *con sord.* *p*

2 3 4 5 6 7 8 9 10

11 12 5

p *p* *mp* *mf*

2 1 6 1

p *molto dim.* *PPP*

2 2

mfz *fp* *fp* *sffz* *p* *fz*

7 8 5

p *fp* *molto dim.* *PPP*

9

mf *dim.* *p* *pp*

4 10 1 1

PPP *f* *senza sord.* *f* *pizz.*

10 11

1-49 11 2 3 4 5 6 7 8 9 10 11

f sempre *ff sempre*

VIOLONCELLO

12 13 14 15 16 17 18 19 20 21 22 23

ff sempre f sempre f sempre sempre ff

24 25 26 27 28 29 30 31 32 33 34

ff sempre ff sempre

35 36 37 38 39 40 41 42 43

f dim.

44 45 46 47 48 49

poco a poco tranqu.

ppp arco ffz mp fz

17 *V mf fz*

18 *V ffz mf fz*

19 *V fz mf fz mf*

20 *V ffz mf fz mf fz*

21 *V mp dim. molto ppp*

VIOLONCELLO

Adagio non troppo

VIOLONCELLO

VIOLONCELLO

6

ff *V* *pp* *ff* *V*

[34] *pp* *ff* *pp*

[35] *ff* *sempre ff* *sempre ff* *simile*

[36] *1*

[37] *fff*

[38] *dim.*

Tranquillo [39] *dim.* *ppp* *dim.* *pppp*

VIOLONCELLO

7

Allegro $\text{♩} = 72-76$

II

f fz

40 *f*

41 *ff*

42 *f*

43 *ff*

44 *mf* *p* *cresc.*

45 *dim.* *p* *p cant.*

46 *f* *pp spicc.*

47 *f*

48 *cresc.*

49 *G. P.* *molto cresc.* *ff*

VIOLONCELLO

ff marc. marc.

50 *f cant.*

*cresc. ff fz **51***

fz fz

52 *ppp f*

dim. p

dim. molto dim.

ppp sempre ppp

53 *sempre spicc.*

54 *sempre ppp*

VIOLONCELLO

55

56

57

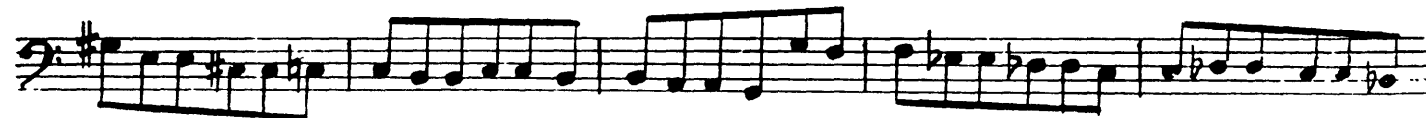

58

59

VIOLONCELLO

66

sempre dim.

pp p. a p. con sord.

67 *V con sord.*

dim. *pp*

68

69

70

accel. *dim.*

accell. 3

VIOLONCELLO

71 *Presto* **12** *vi. II* **72** **12**
p

73 **12** **74** **15** **75** **11** **76** **10** **77** *Timp.*
ff mf

78 *5 senza sord.*
f

79
mf

mf leggiero

80

81
mf sempre

82 **2**

VIOLONCELLO

VIOLONCELLO

88 *ff*

89 *cresc.* *fff*

90 1 2 3 4 5 6 *fffz* *sempreff*

7 8 9 10 11 12 13 14

15 16 17 18 19 20 21 22 *dim.* *mf* *pp* *(d.-d)*

23 24 25 26 *poco rall.* 27 28 29 30 31 *molto rall.* 32 33

34 35 36 *dim.* *ppp* *dim.* *pppp* **92** *Andante un poco tranquillo* *con sord.* *mp*

7 9 **93** *mp*

espr. *f*

95 *mp*

96 *p* 4

VOLONCELLO

97 *senza sord.*
ff cant.

98 *sempre ff*

99 *Allegro (Tempo I)*
ff

100 *fz*

101 *ff*

102 *fz*

ff marc. marc.

103 *f cant.*

104 *cresc. ff fz*

fz fz

VIOLONCELLO

105

mf

106

107

p

108

109

110

2

VIOLONCELLO

ff

111

2

ff mf

ff

ffp

112

mf

sempre marc.

cresc.

113 Poco allarg.

1

114

f

poco a poco allarg.

fff