The Orchestra Musician's
CD-ROM LIBRARY™

W.A. Mozart
Mass in C Minor

Violoncell.

Nº 1. Kyrie.

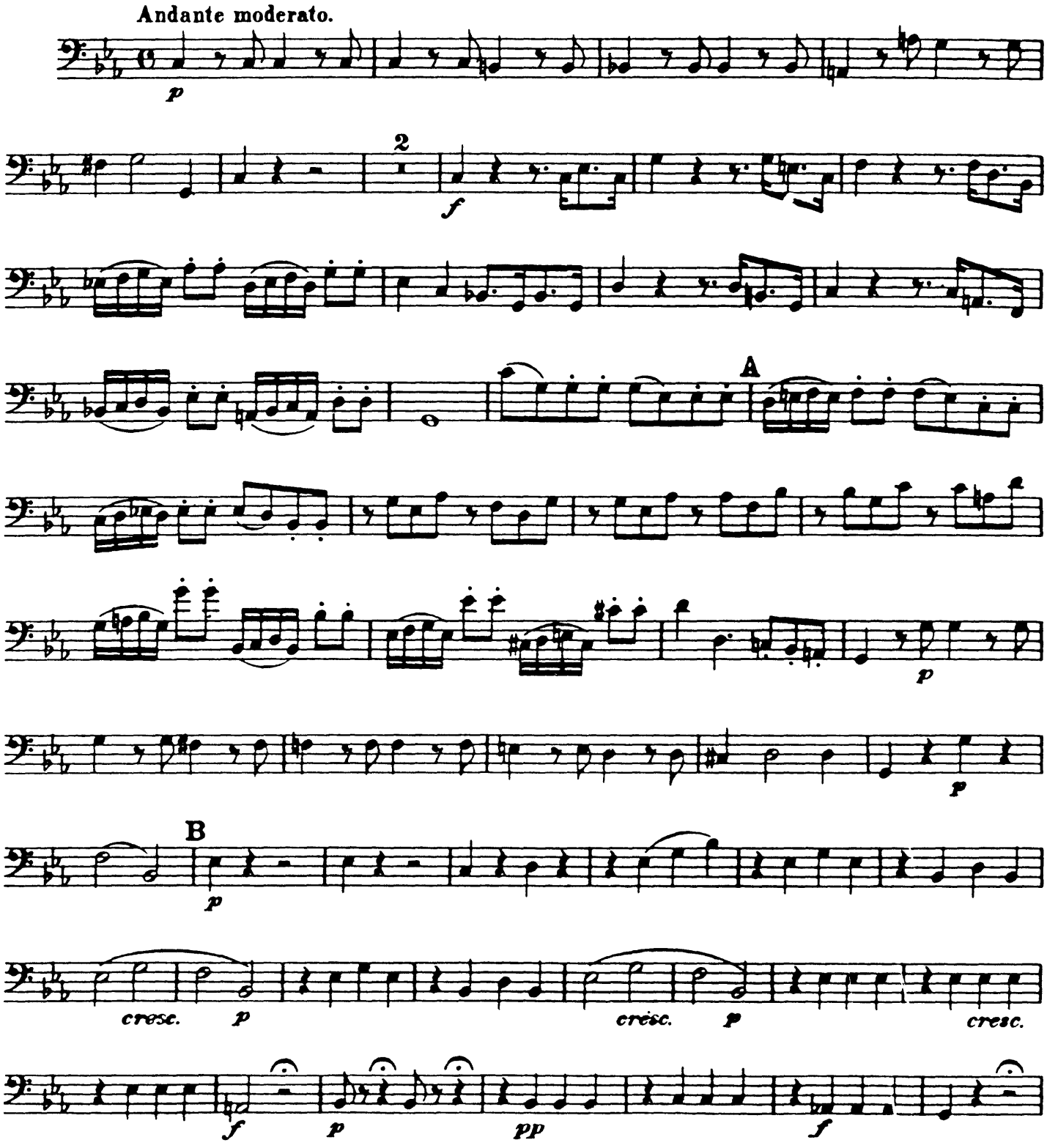

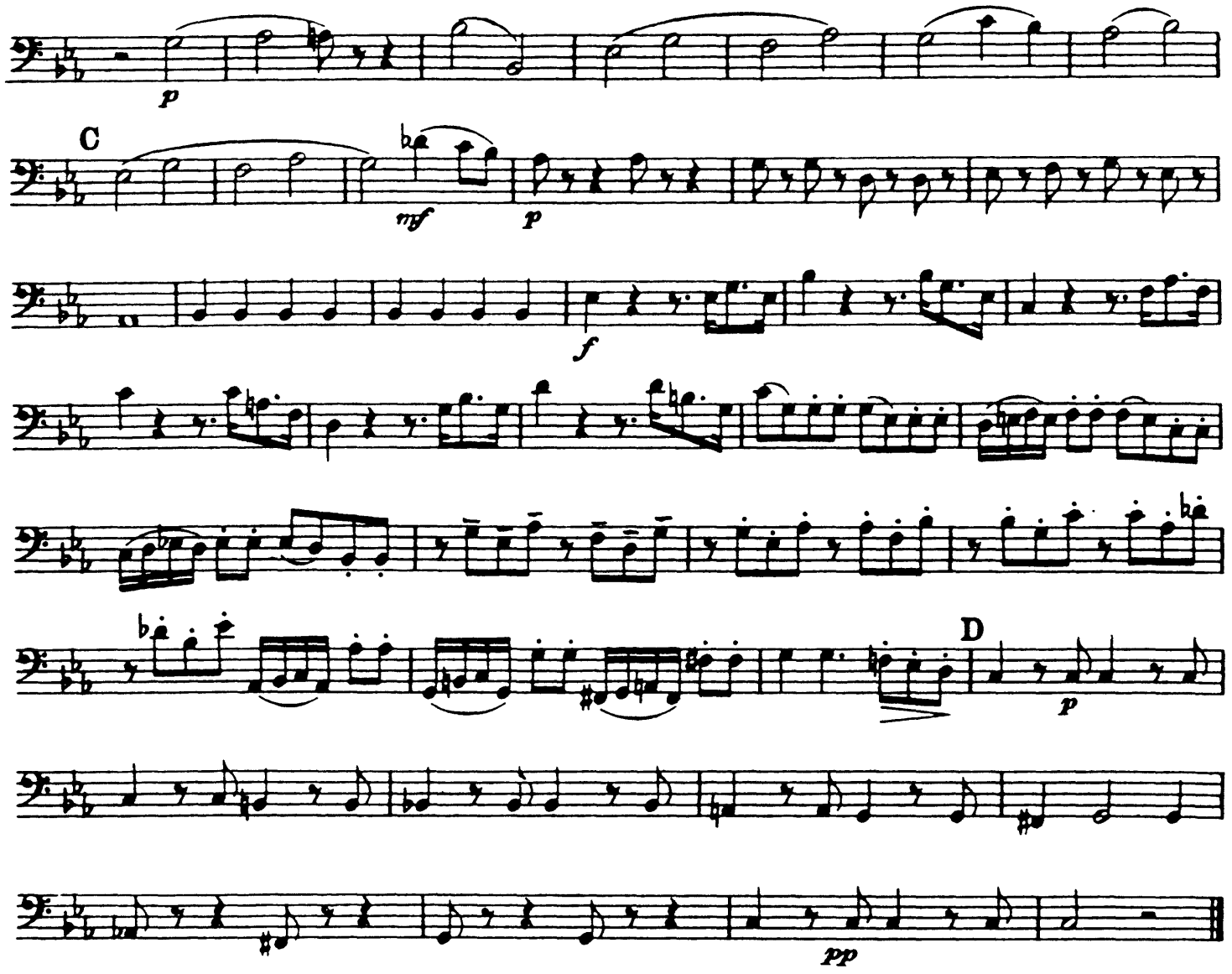

Nº 2. Gloria.

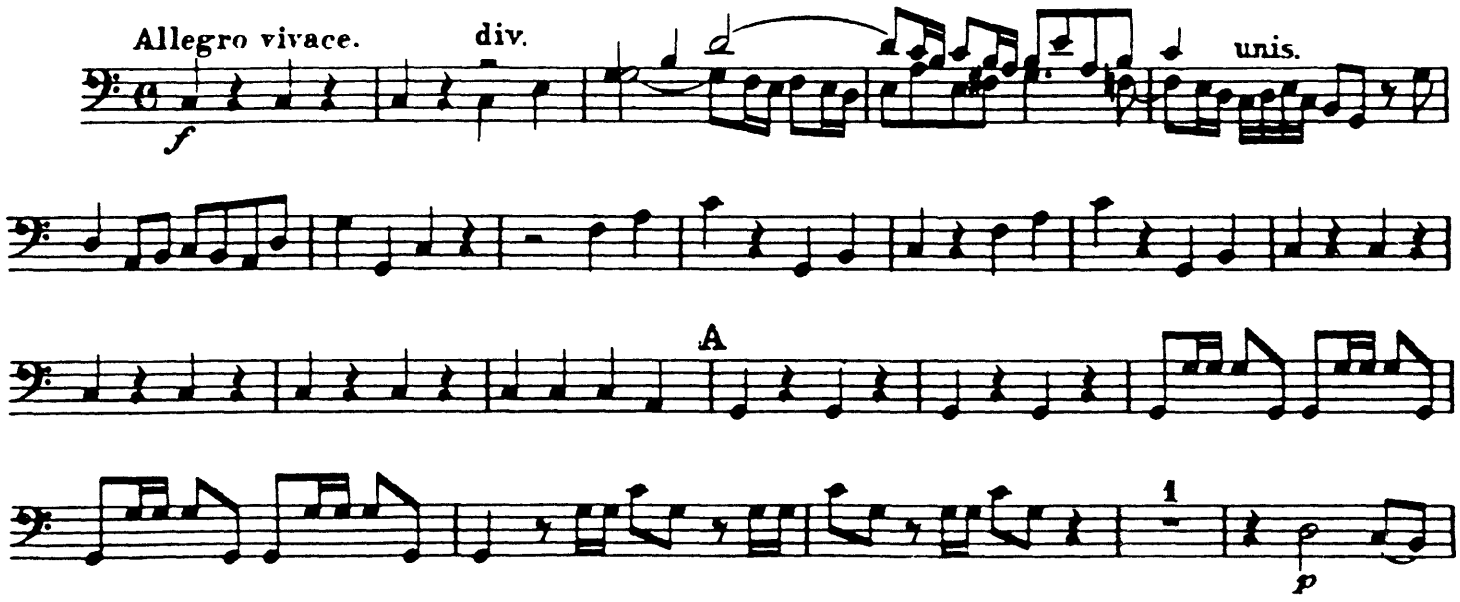

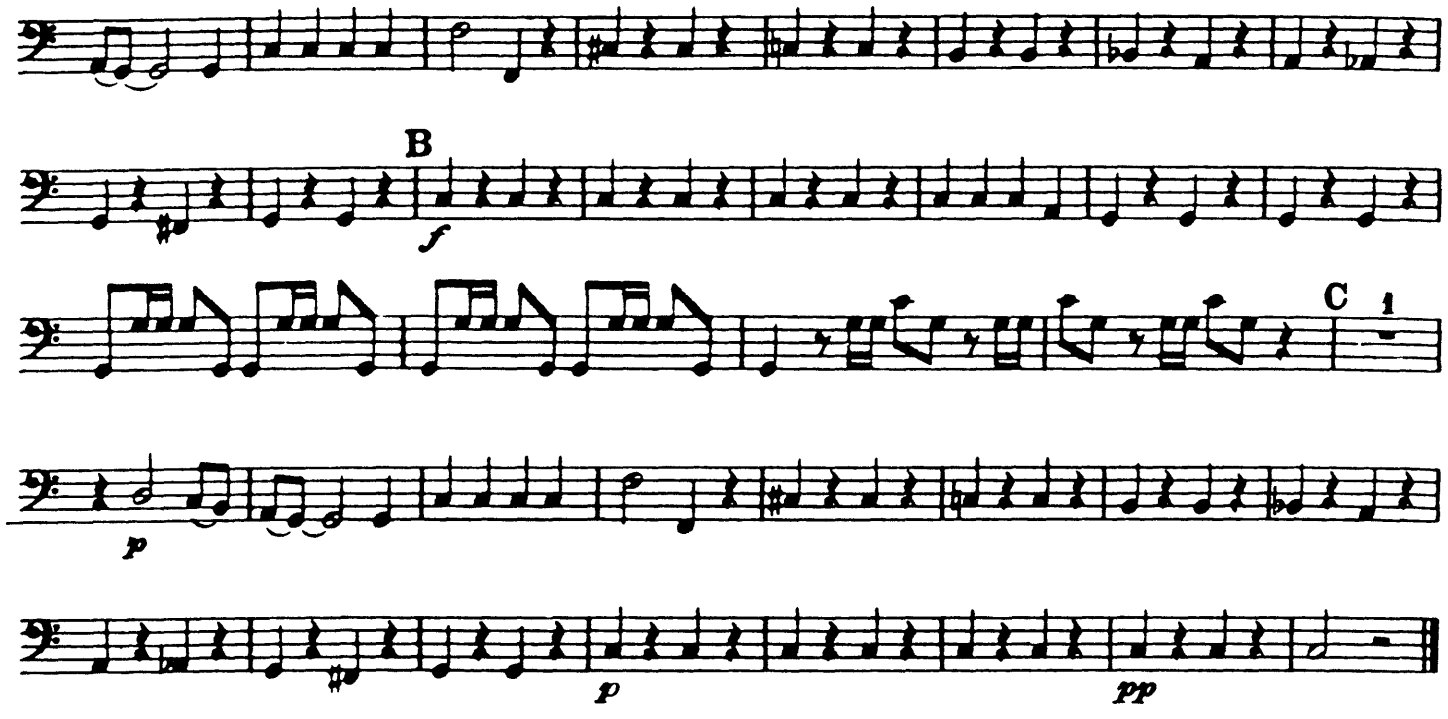

N° 3. Laudamus te.

Allegro aperto.

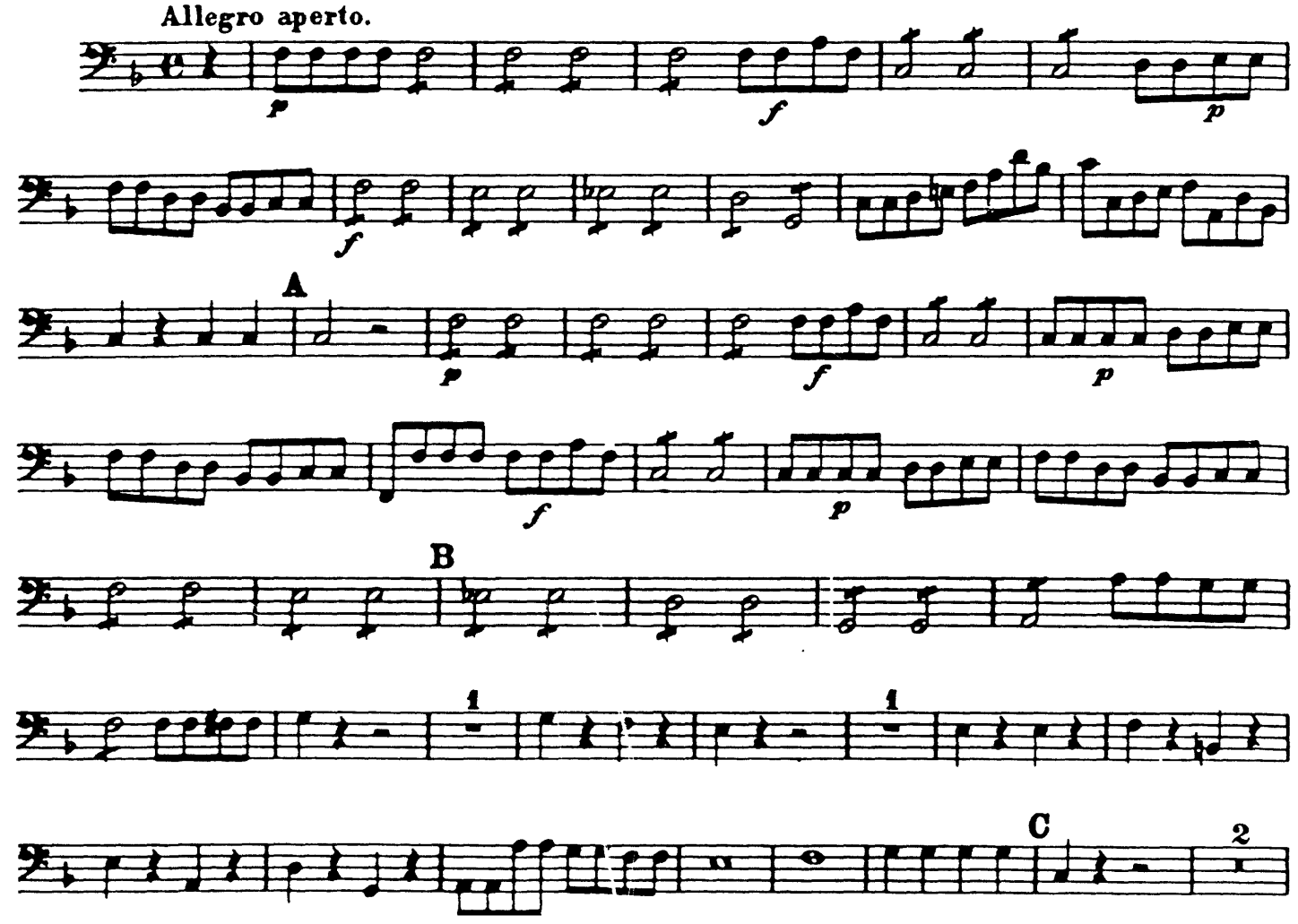

cresc. f

D

p

fp mfp mfp mfp mfp

E

f p

f p

f p

F

1 1

G 2

H

fp fp fp

cresc. f

Nº 4. Gratias.

Adagio.

f p f p

Nº 5. Domine.

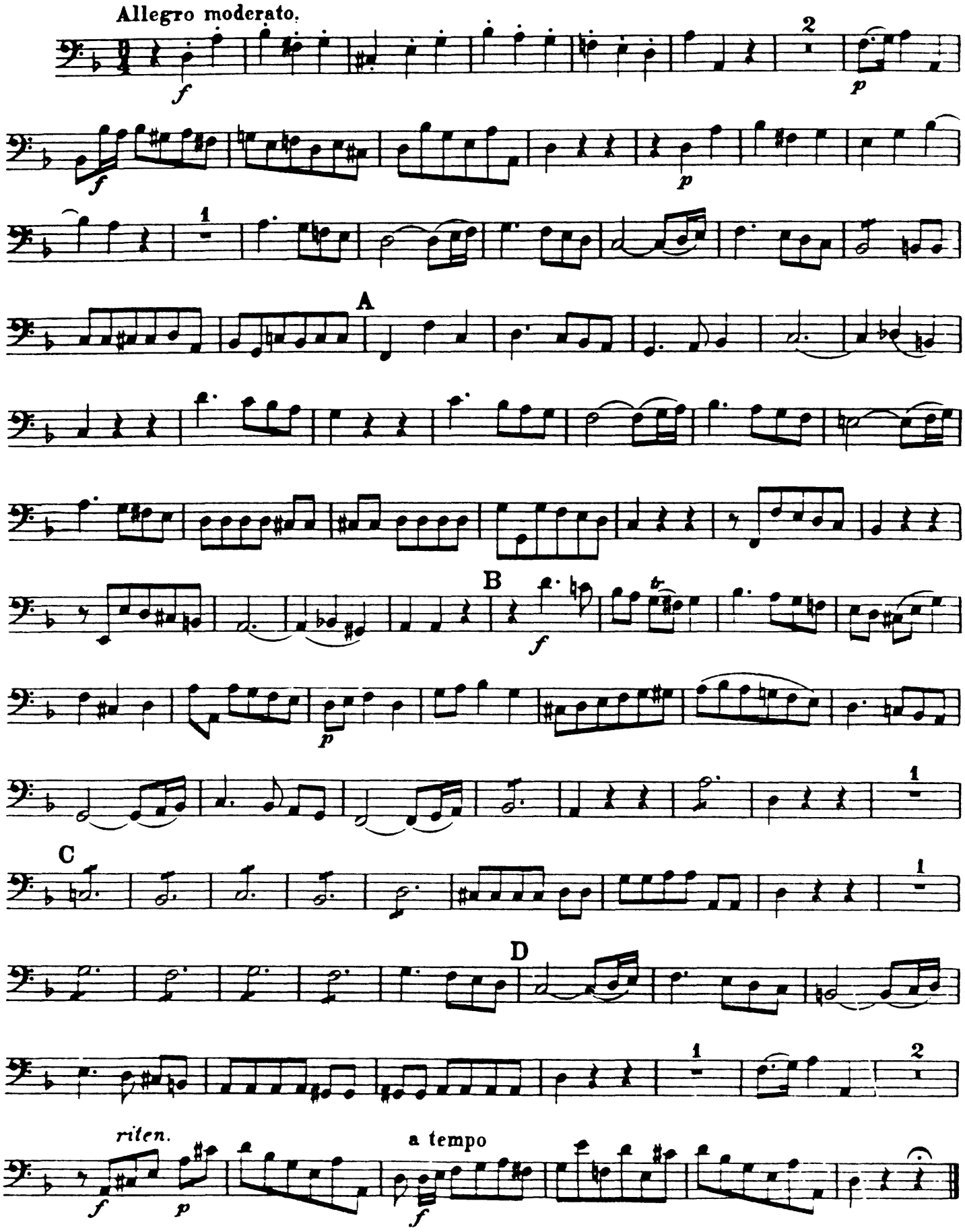

Nº 6. Qui tollis.

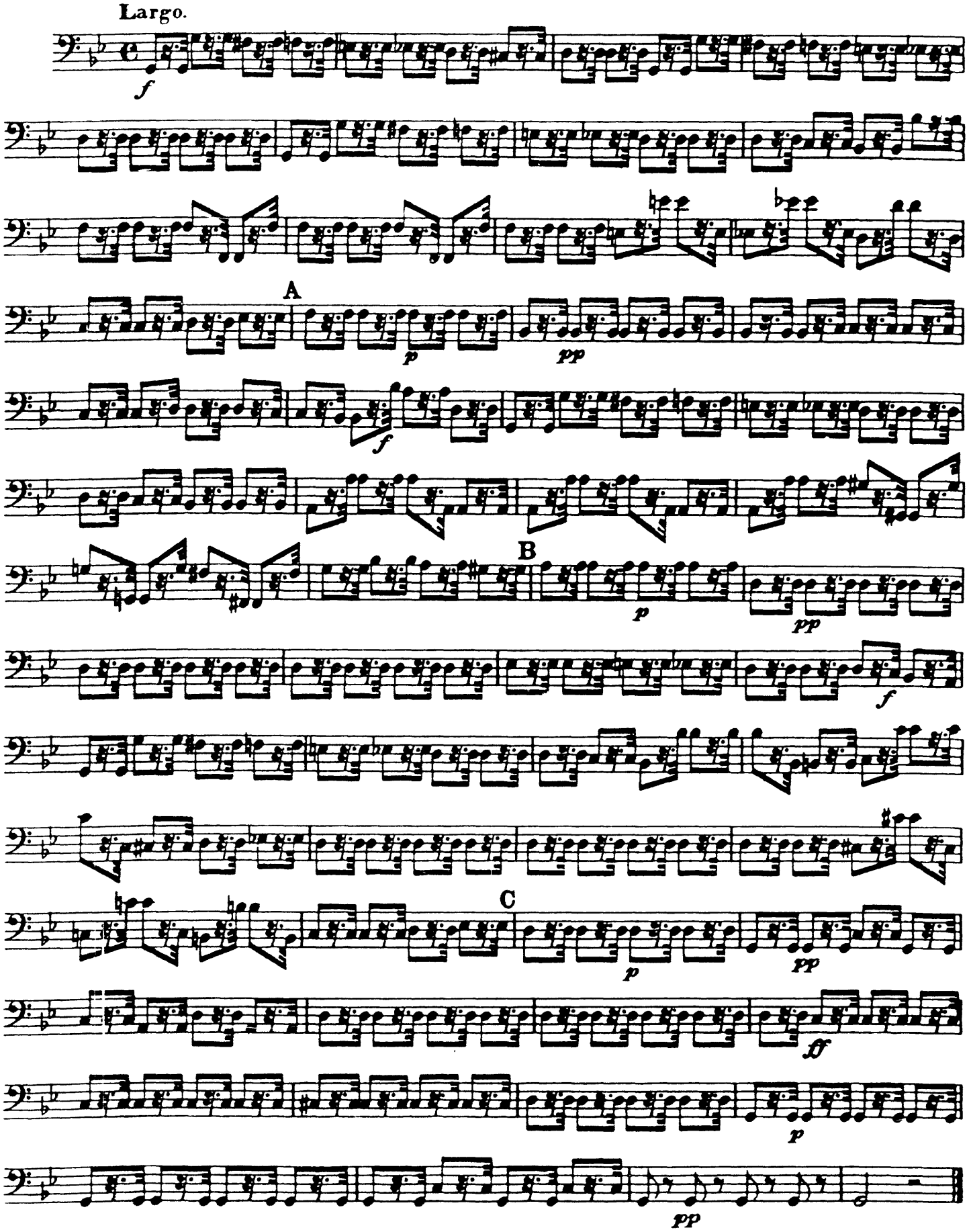

Nº 7. Quoniam.

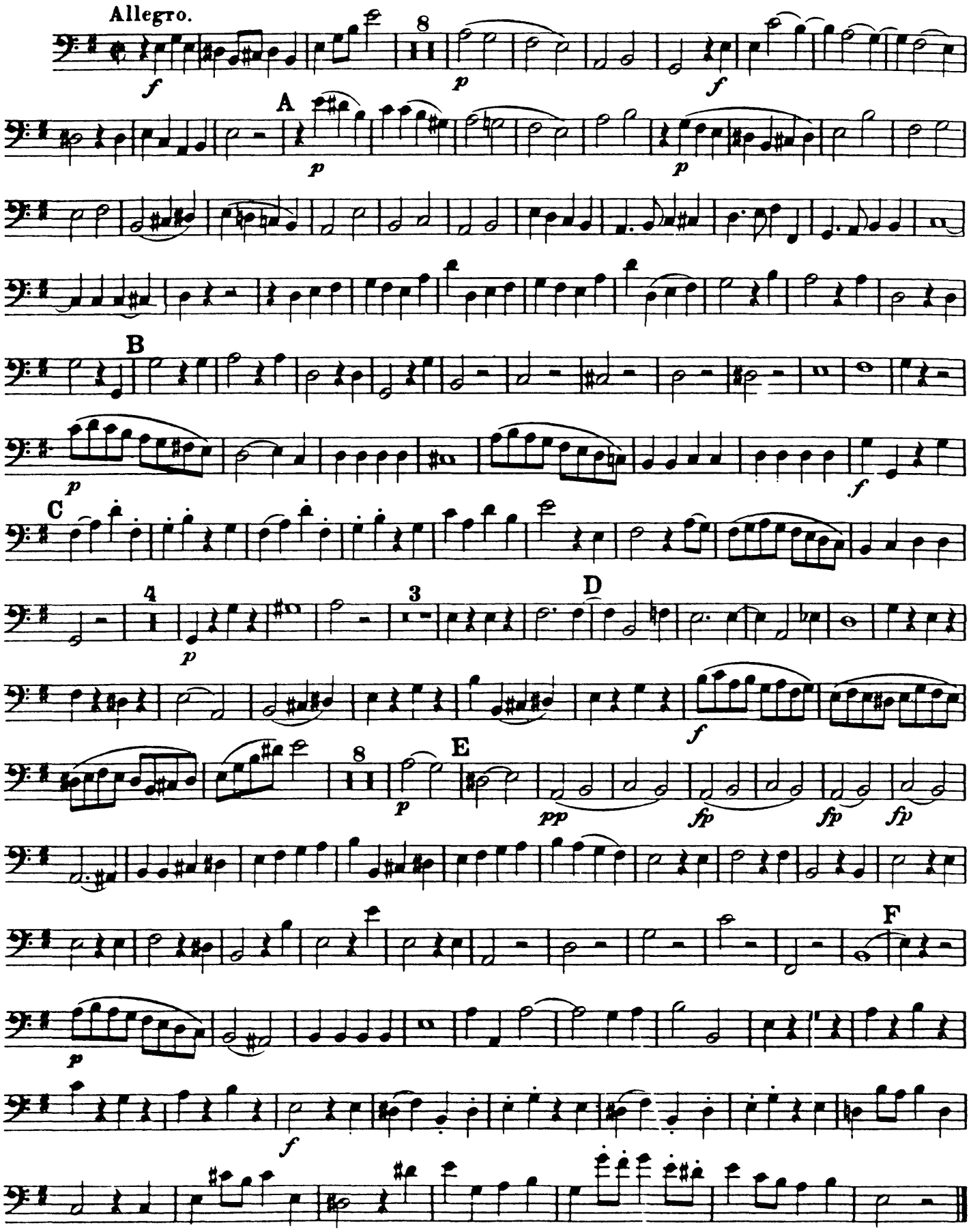

N° 8. Jesu Christe.

Adagio. (𝅗𝅥)

f

attacca

Cum sancto spiritu.

Allegro.

f

1 2 3 4

5 6 7 8

A

B 1

p

3

C *f*

p

Soli.

f

2

D

1

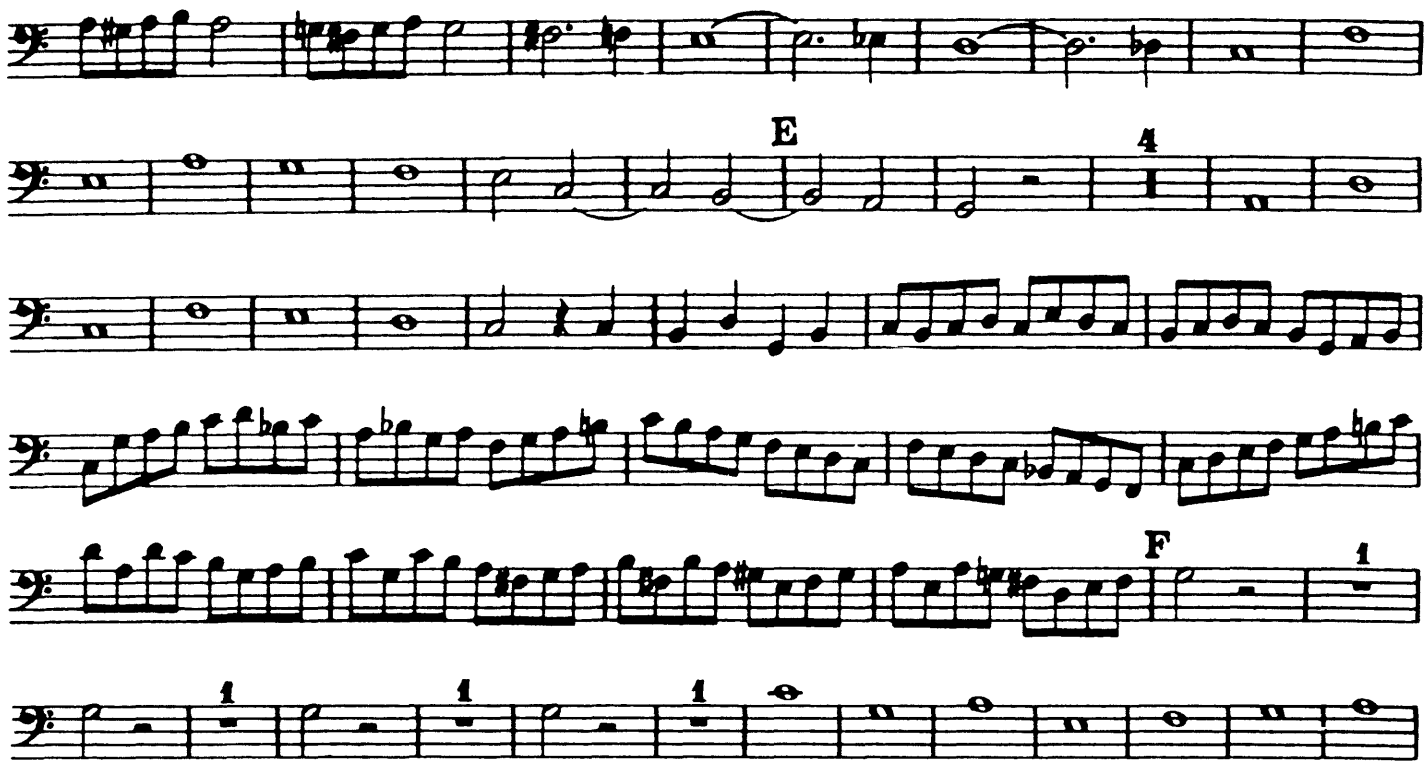

N° 9. Credo.

Allegro maestoso.

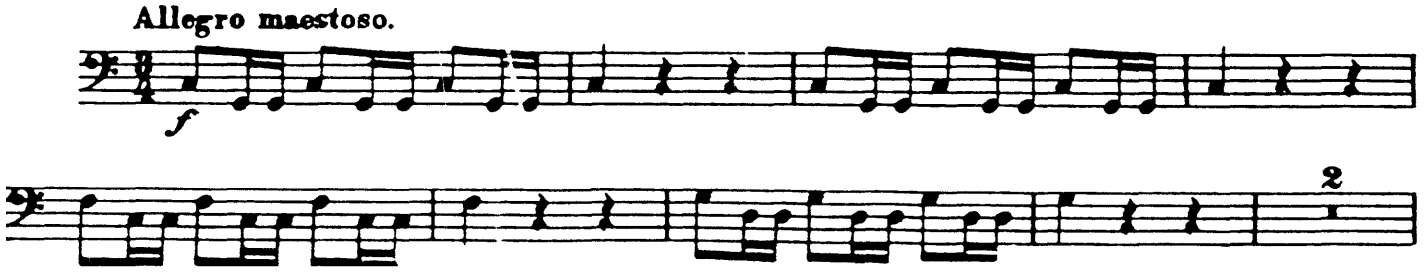

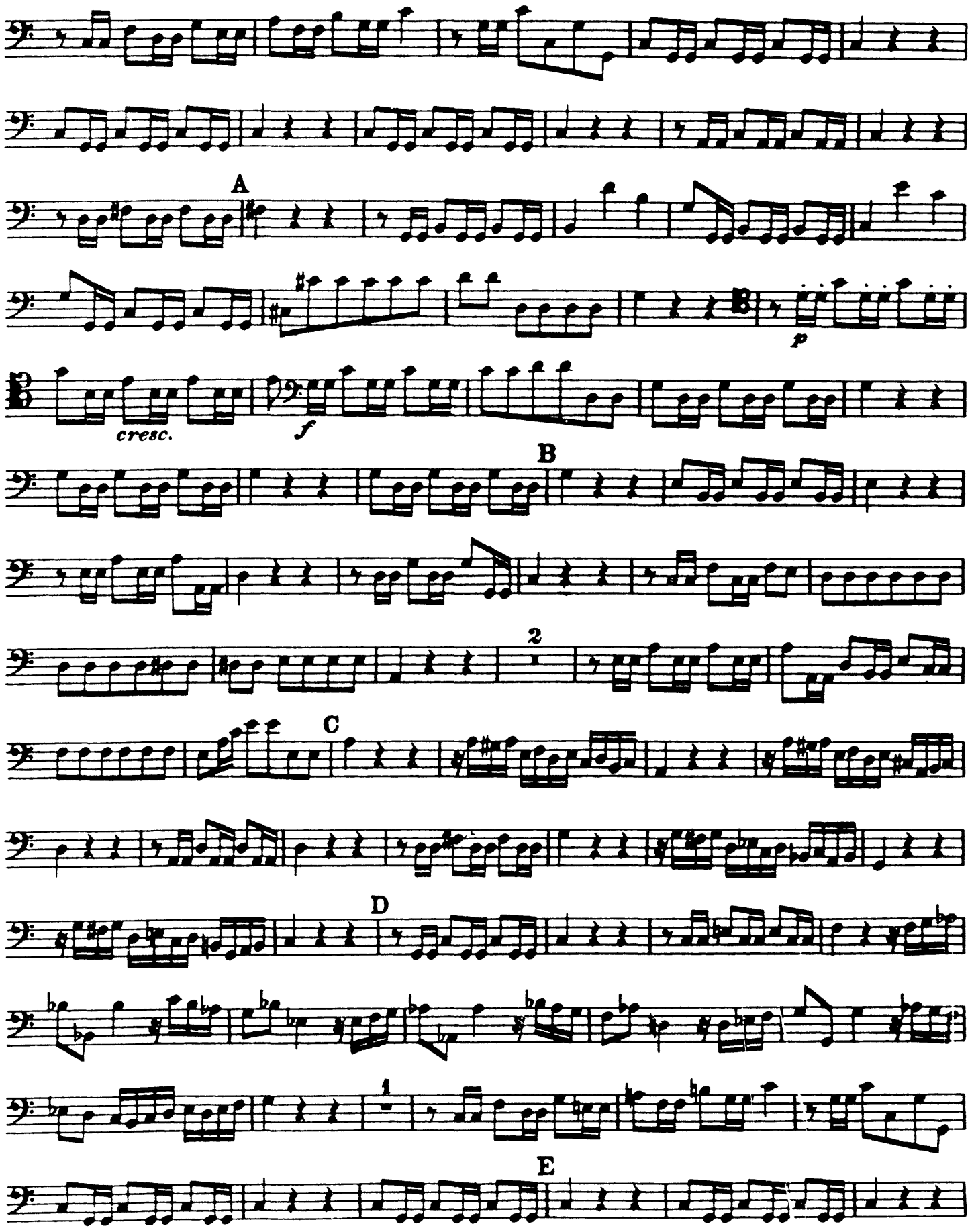
A
cresc.
f
p
B
2
C
D
1
E

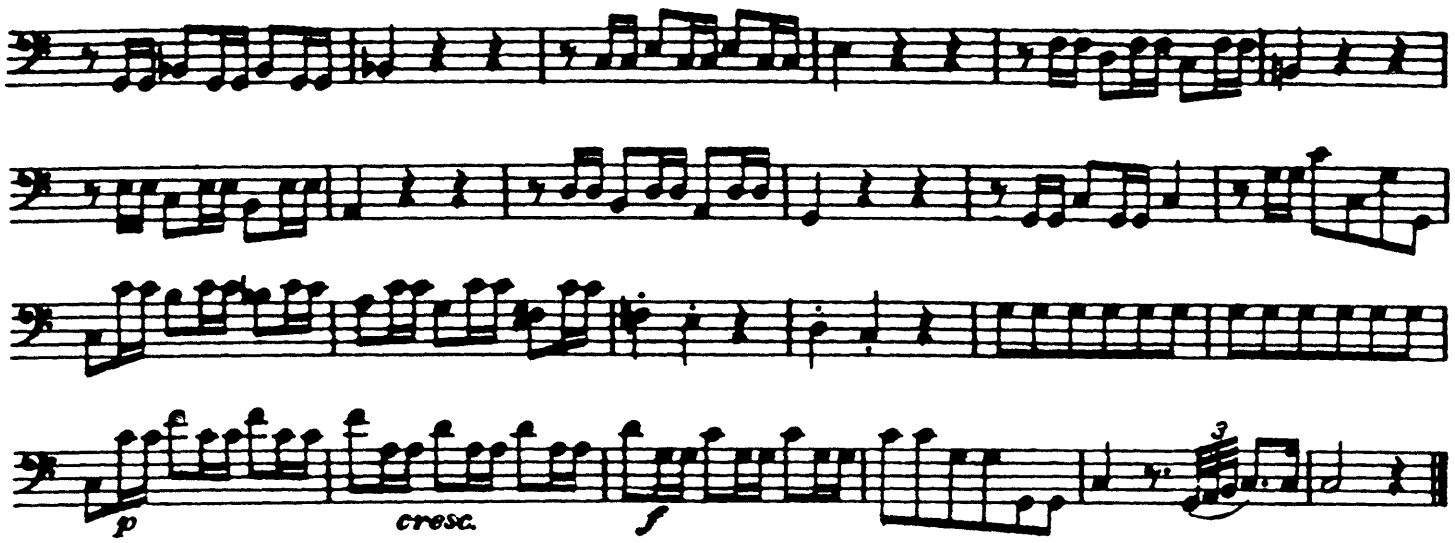

Nº 10. Et incarnatus est.

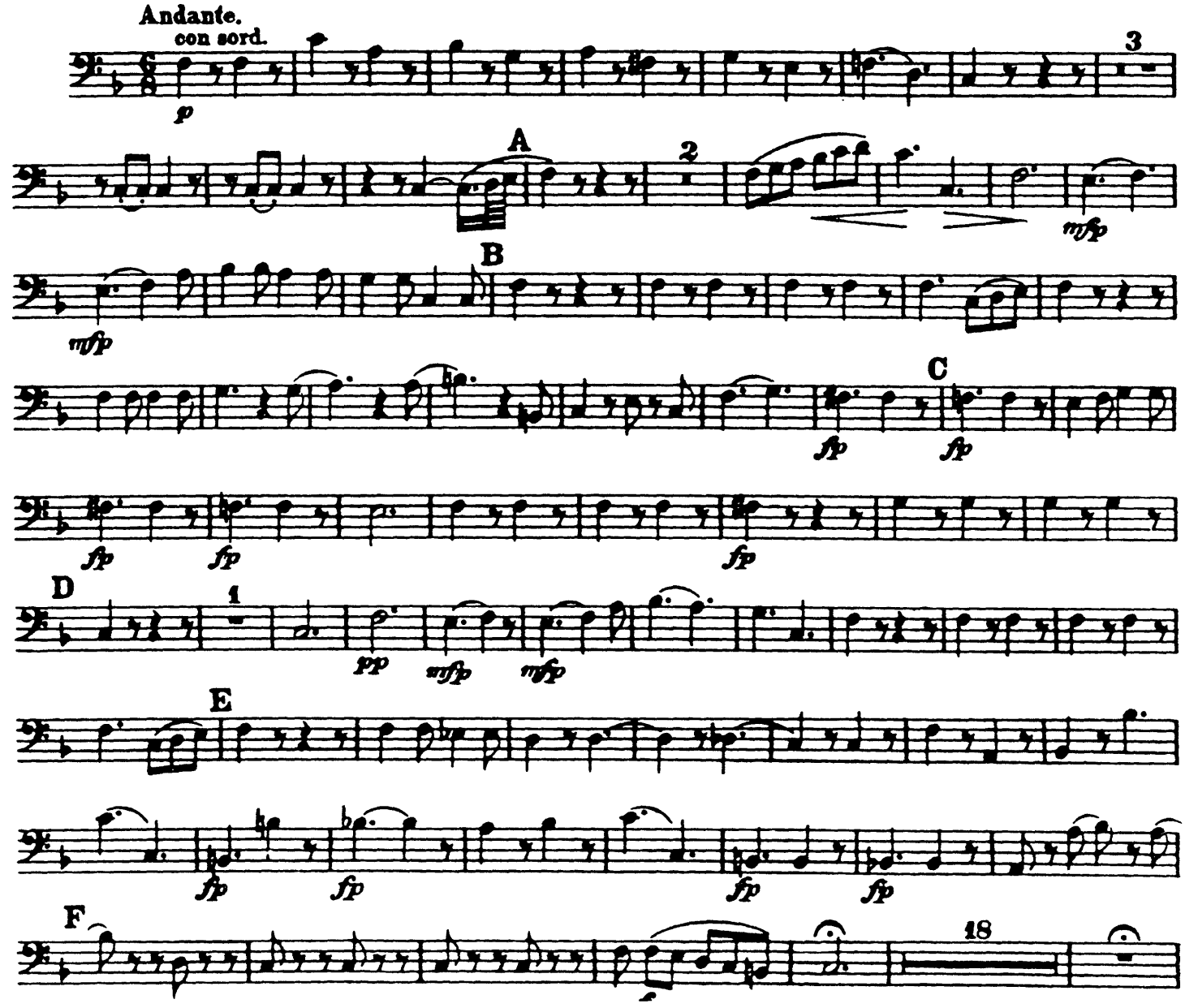

Fl.

1 2

calando

attacca

Nº 11. Crucifixus.

Adagio.(𝅗𝅥)
con Sord.

p

ten.

f

dim.

p

A

mf

f

piu Adagio

p

più lento

pp

morendo

attacca

Nº 12. Et resurrexit.

Allegro moderato.

Sopran.

1 2

senza Sord.

f

A

p

molto cresc.

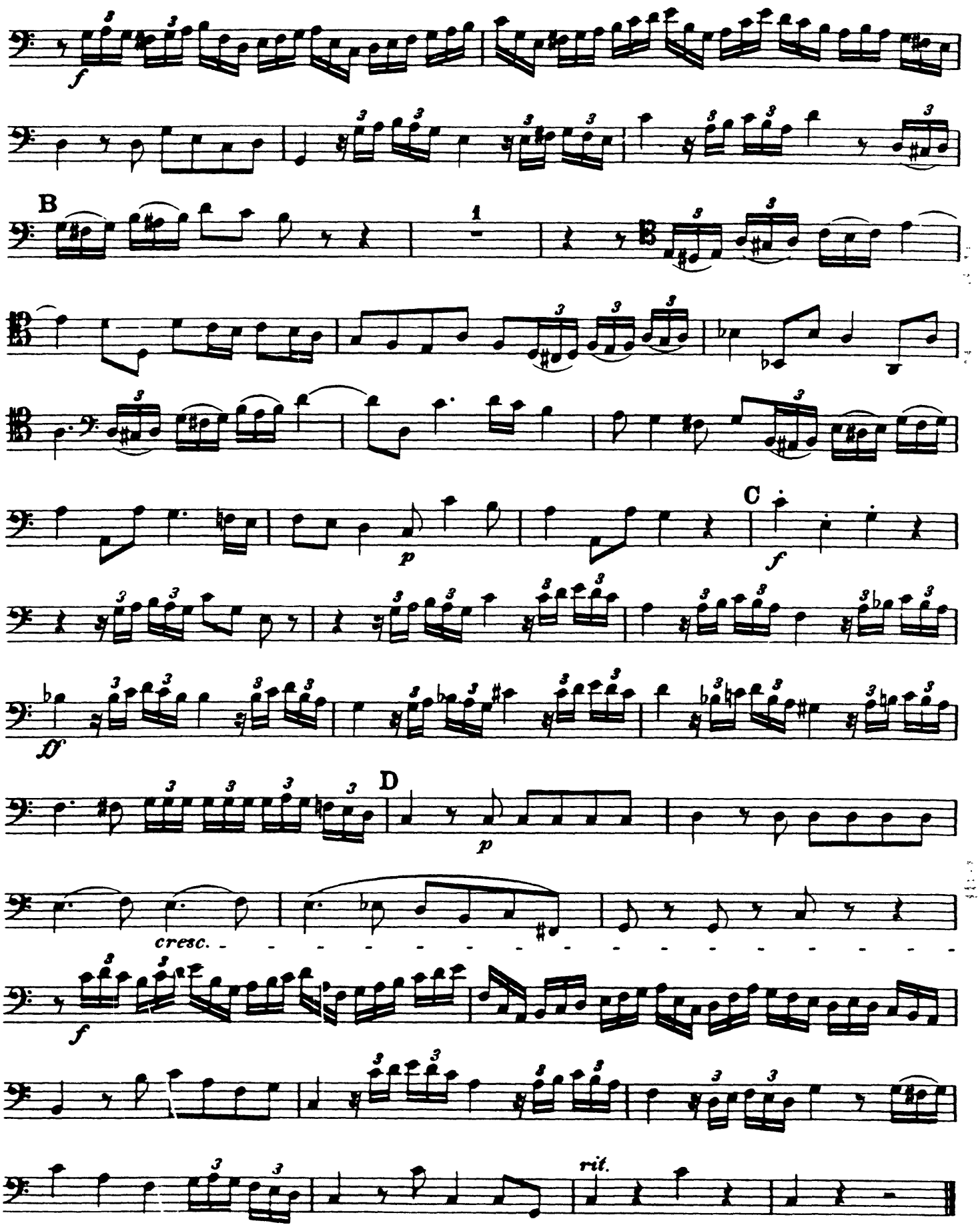
B
C
D
cresc.
rit.

N°13. Et in spiritum sanctum.

Allegro non troppo.

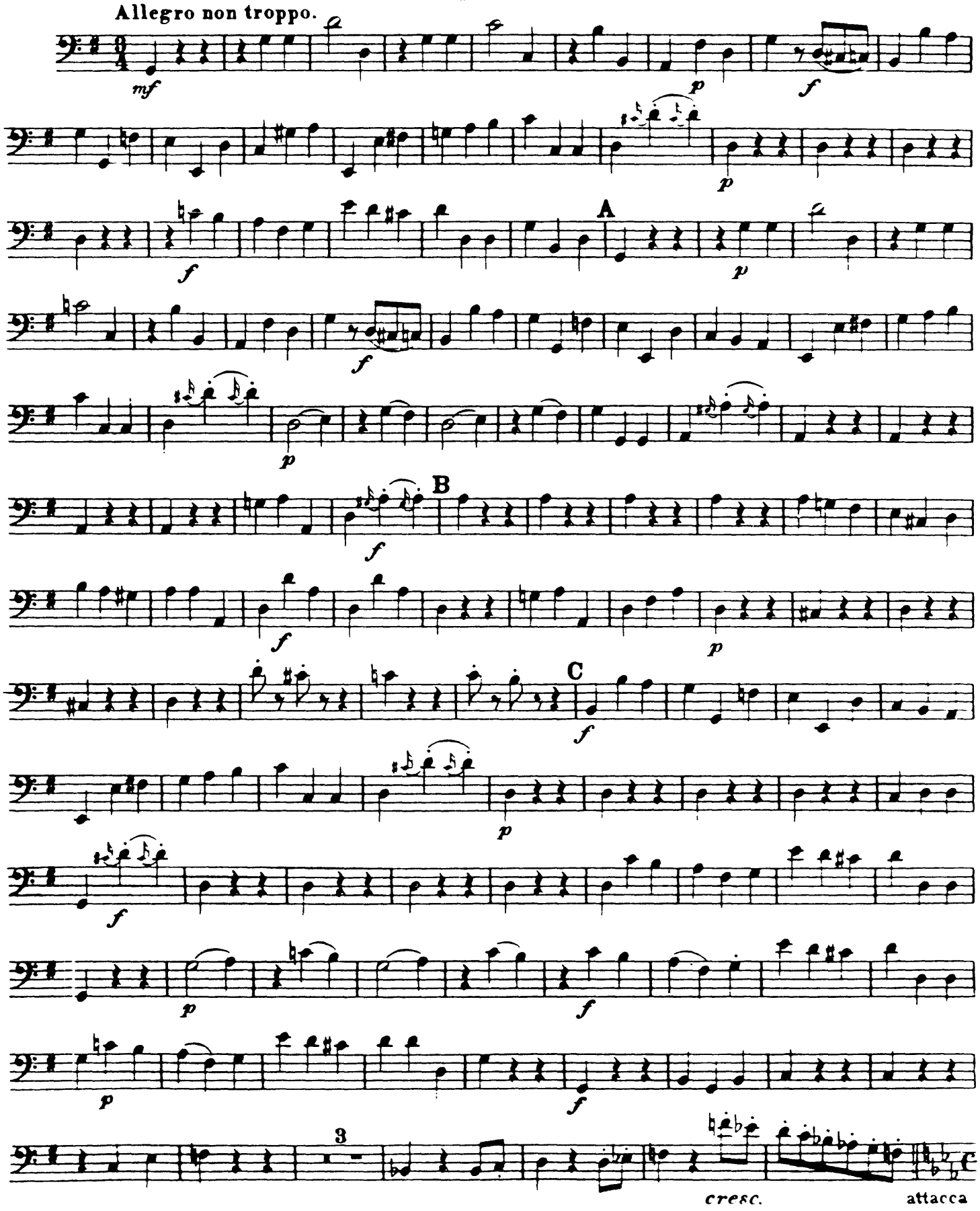

Nº 14. Credo in unam sanctam.

Tempo I. Allegro maestoso.

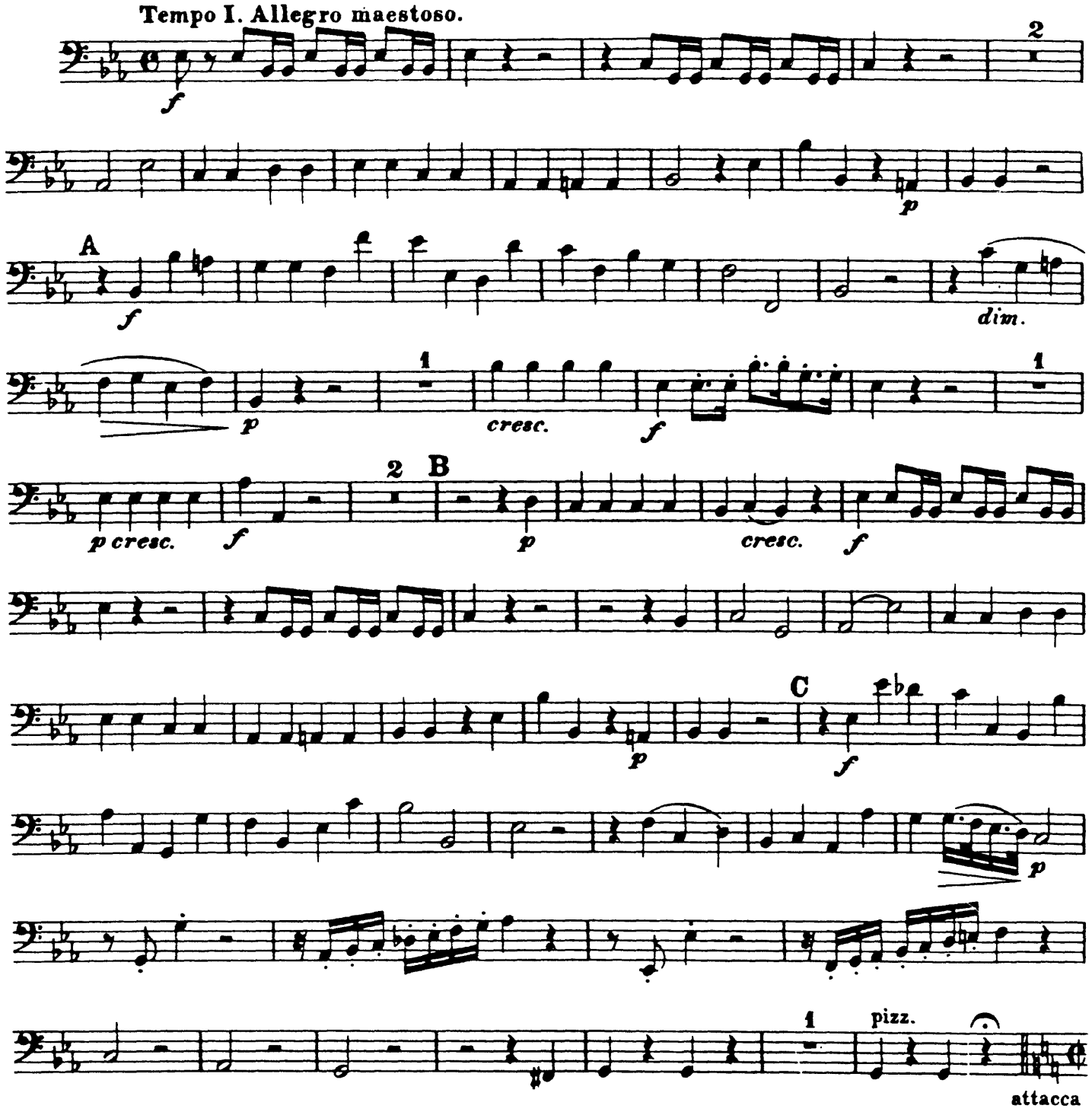

Nº 15. Et vitam venturi saeculi.

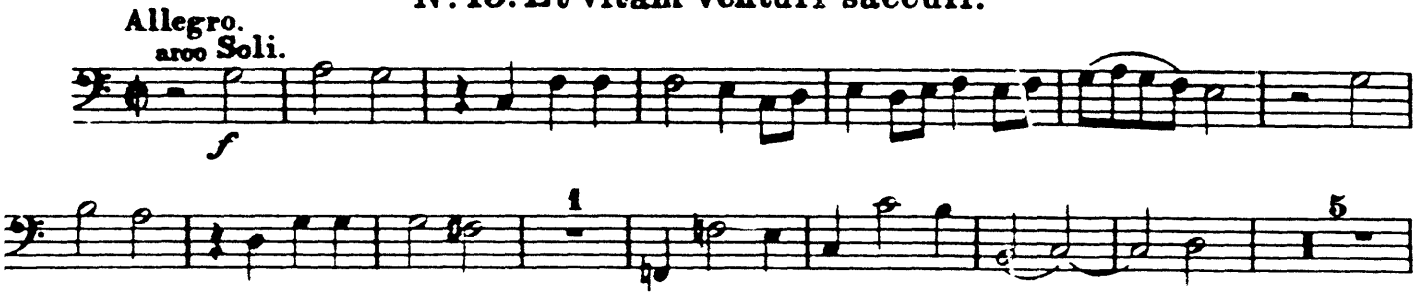

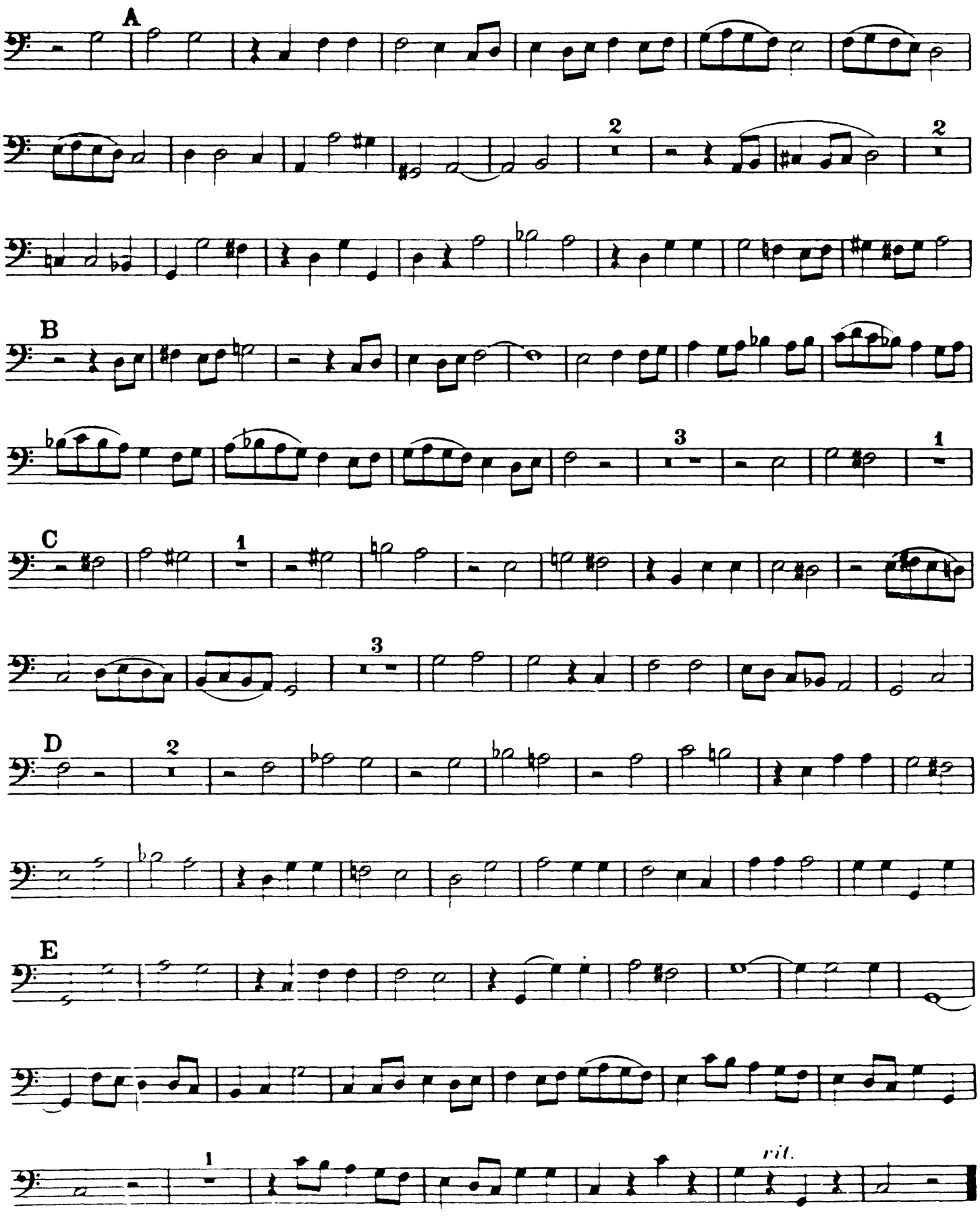
A
2
2
B
3
1
C
1
3
D
2
E
1
rit.

Nº 16. Sanctus.

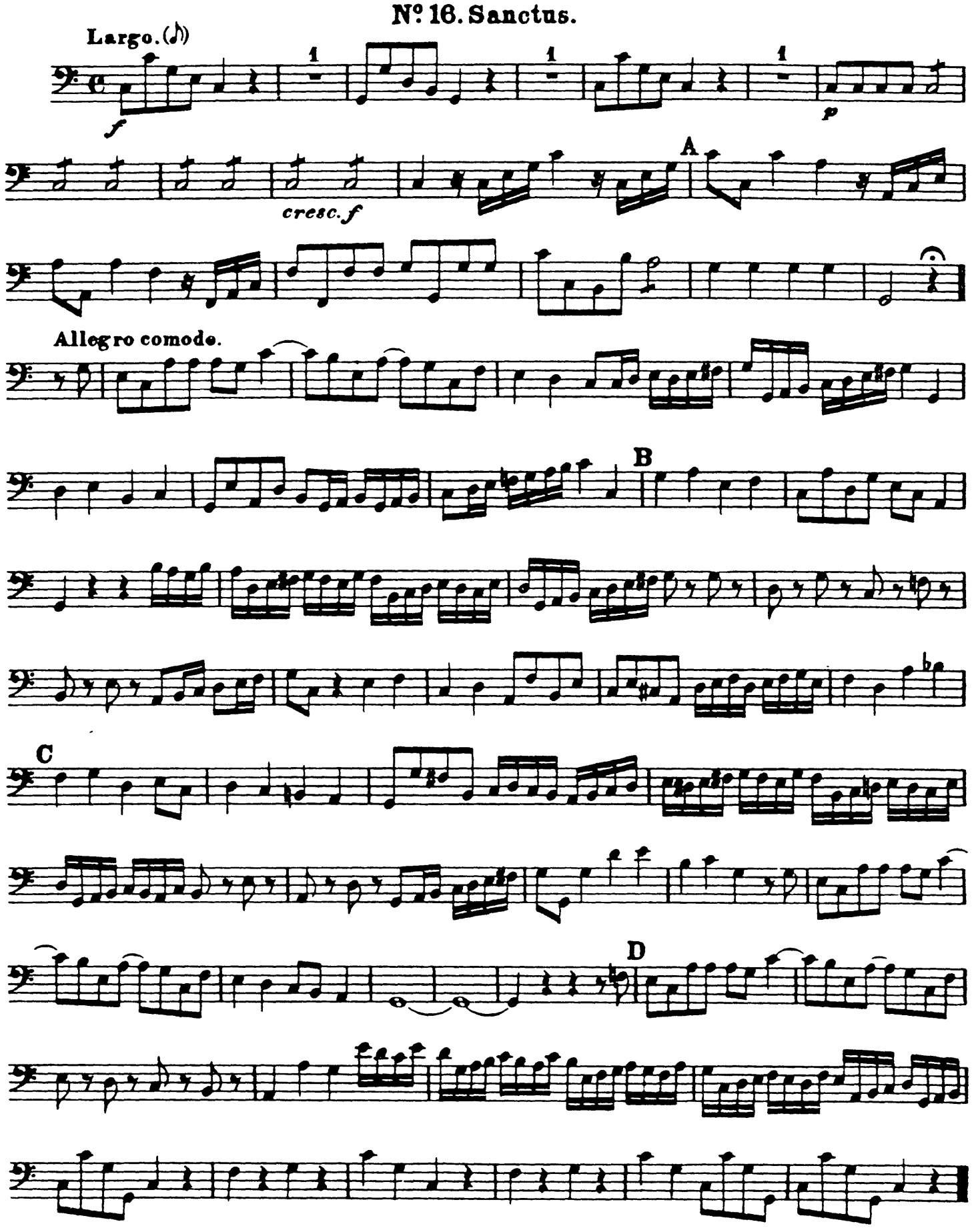

Nº 17. Benedictus.

Allegro comodo.

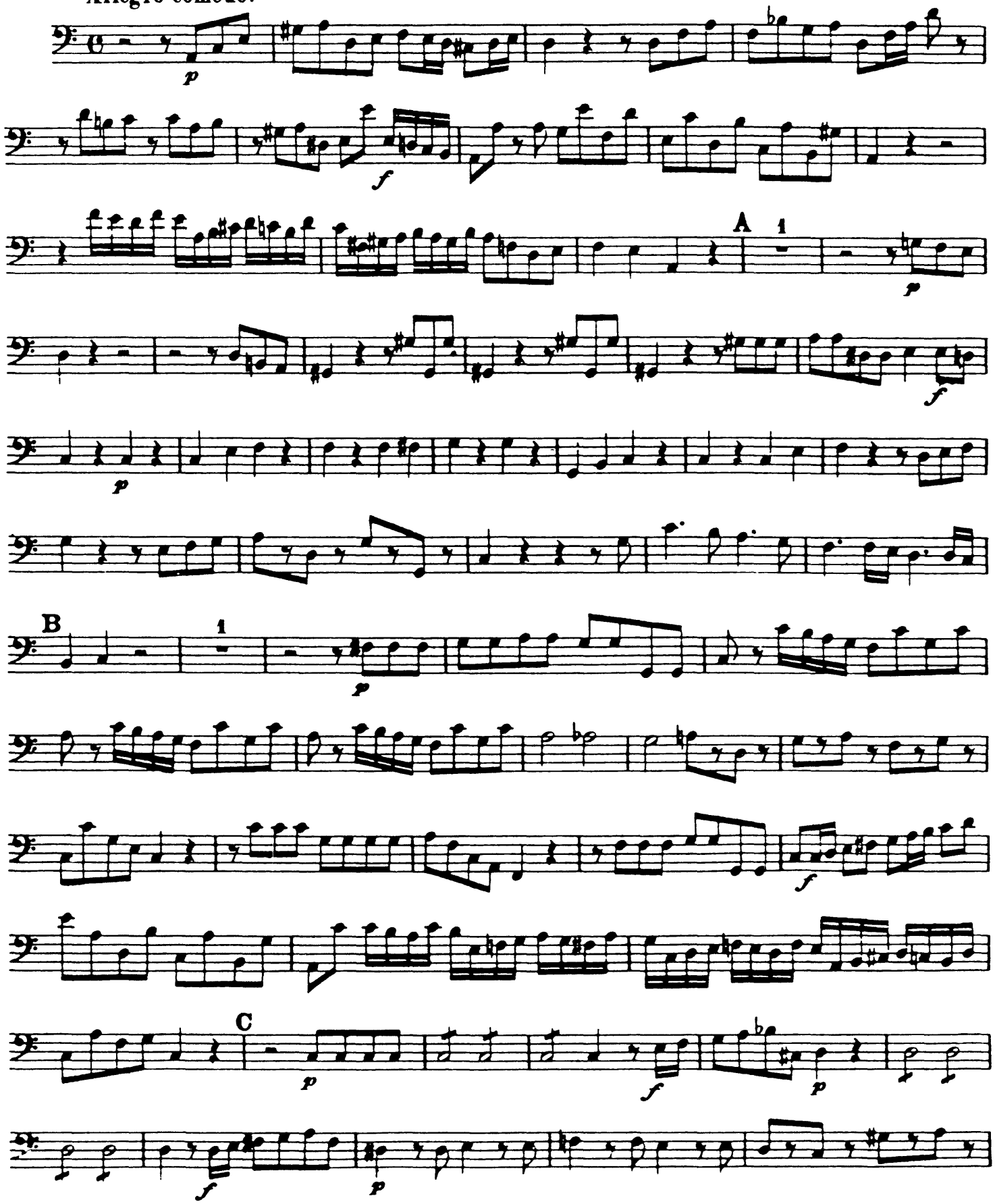

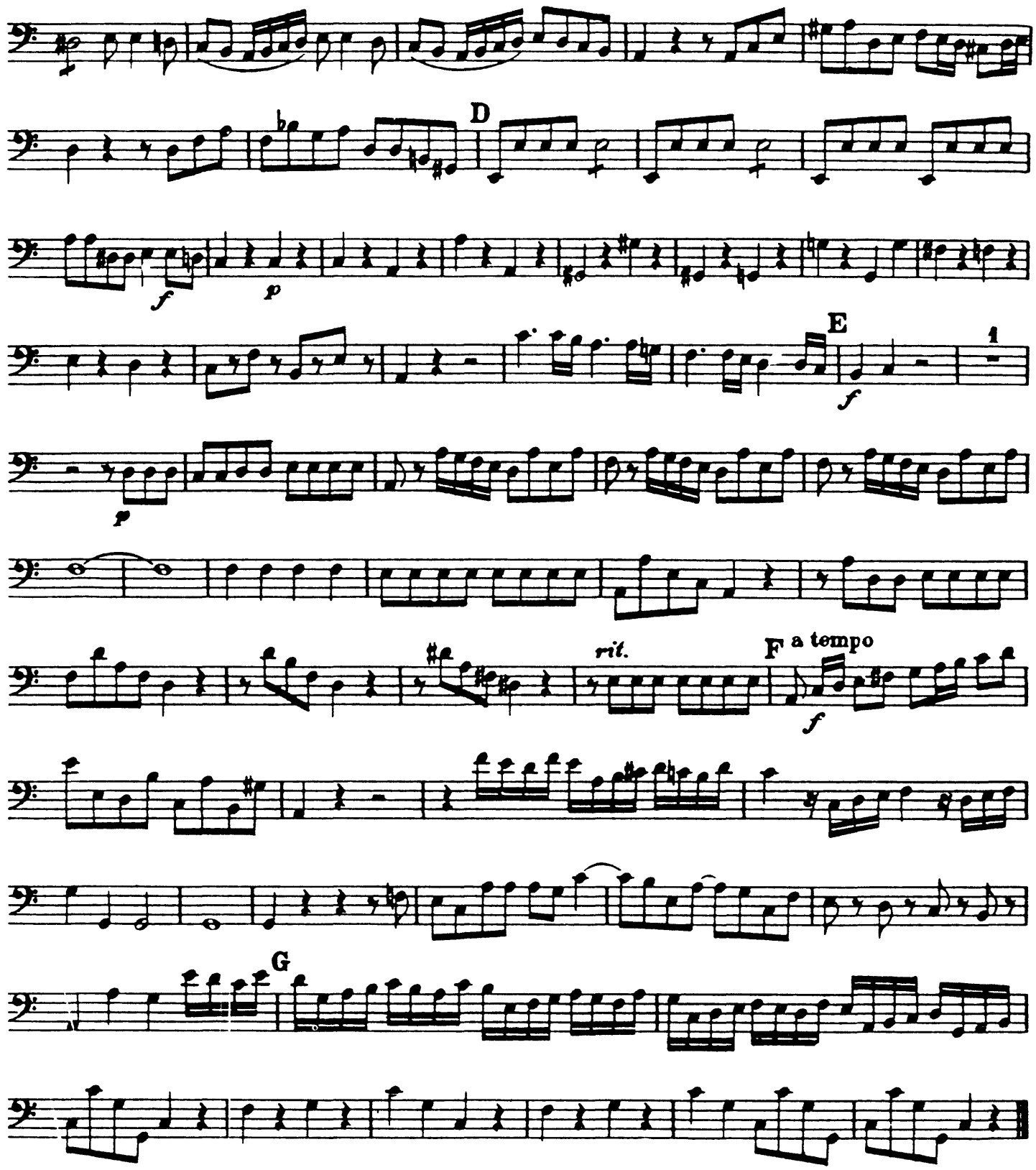

N° 18. Agnus Dei.

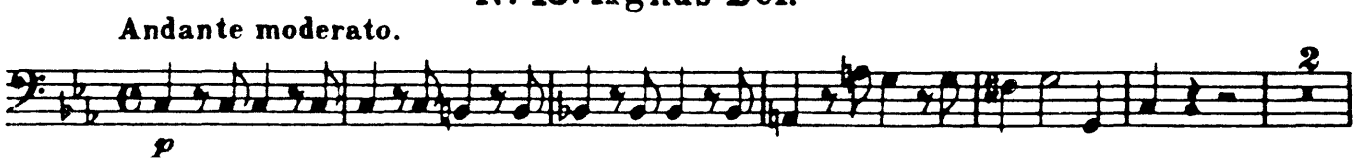

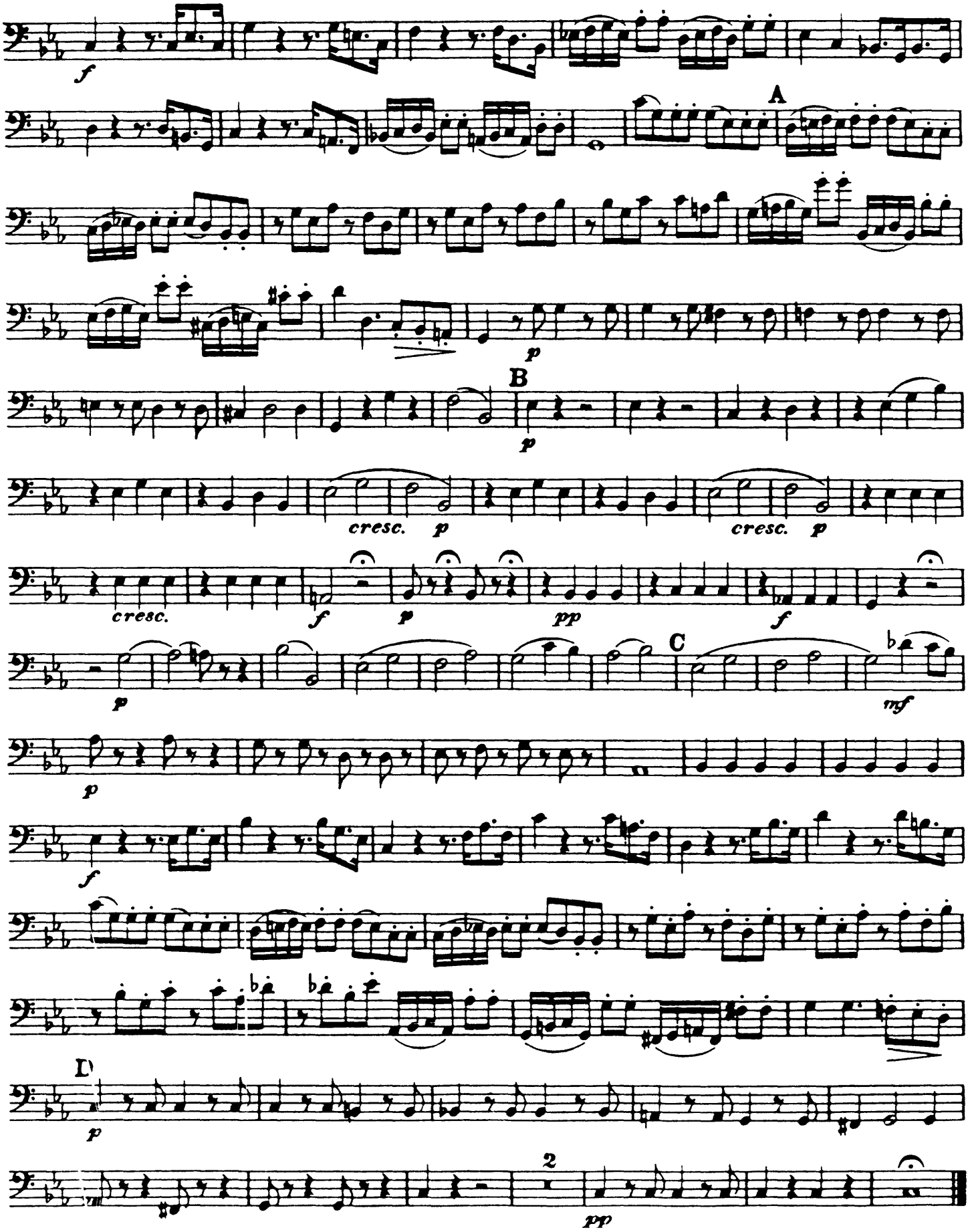
f
A
p
B
p
cresc.
p
cresc.
p
cresc.
f
p
pp
f
C
p
mf
p
f
D
p
2
pp