

Darius Milhaud
Saudades do Brasil, Op. 67

Cello
OUVERTURE

Animé

ff *f* *pp* *f* *ff*

(A)

(B)

I. SOROCABA

Modéré

p *mf* *f* *pp* *p* *pp*

(A)

(B) animez un peu

(C) pressez beaucoup

(D) pressez beaucoup rall. *Mouvement du début*

(E)

cédez

Cello

II. BOTAFOGO

Doucement

mp

mf

mp

mf

animé un peu
Solo.

p

p

gliss.

f

p

rall.

Solo

Mouvement du début

unis

mf

mf

sans ralentir

pp

A

B

C

D

E

Cello

III. LEME

A l'aise
Solo sourdine
pizz.

1 2 3 4 5 6 7 8 9

10 (A) 11 12 13 14 15 arco

(B) *mf* *pp*

(C) *mf* *f*
animez un peu
unis
sans sourdines

(D) *ff* *ff* *ff*
très retenu
mp

(E) *Mouvement du début*
pizz.

(F) *cédez* *Mouvement* *arco*

(G) 1

(H) *rall.* *ppp*

Cello

IV. COPACABANA

Souple
pizz.

p

(B) arco

Staff B: Cello part, second line, starting with a circled letter B and the word *arco*.

(C)

animez un peu

(D)

Staff D: Piano accompaniment, first system, including a *div.* marking and a circled letter D.

Staff E: Piano accompaniment, second system, including a circled letter E and a *4* marking.

Staff F: Piano accompaniment, third system, including a circled letter F.

Staff G: Piano accompaniment, fourth system, including a circled letter G and the word *cédex*.

Mouvement

(H)

Staff I: Cello part, sixth line, ending with a fermata.

Cello

V. IPANEMA

Nerveux

f

ff

fff

p

pp

ppp

Mouvement

pizz.

arco

cédez

cédez

le

le

Mouvement du début

rall.

Mouvement

1

2

3

4

5

6

pp

Cello

VI. GAVEA

Vivement

Cello

VII. CORCOVADO

Tranquille

Cello

VIII. TIJUCA

Triste

1

p

(A) 1

mp

pizz.

p

arco

(B)

mf

div.

(C)

f

plus lent

(D)

pp

ff

rall.

2

pizz.

rall.

arco

ppp

IX. SUMARE

Léger

8

Fl.

(A)

p C. B.

1 *pizz.*

p

2 3 4 5 6 7 8 (B)

arco

ppp

gliss.

gliss.

gliss.

pizz.

mf

arco

f

pizz.

mp

(C)

Cello

(D) *rall.*

Mouvement mais plus lent

arco div. *p*

1 2 3 4 5 6 7 8 9

1 2 3 4 5 6 7 8 9 10

pp

X. PAINERAS

Souple

pizz. *pp*

1 2 3 4 5

6 7 8 9 10

(A) 11 12 13 14 15

16 17 18 1 2

(B) 3 *cédez* *Mouvement* 1 2 3 4

5 6 7 8 (C) arco *cédez* *pp*

Mouvement très régulier

1 2 3 4 5 *cédez* 6 7 (D) 8

pp.....

Mouvement

pizz. 1 2 3 4

Cello

XI. LARANJEIRAS

Alerte

Solo arco les autres pizz.

Cello

Solo arco les autres pizz.

sans ralentir jusqu' à la fin
tous arco

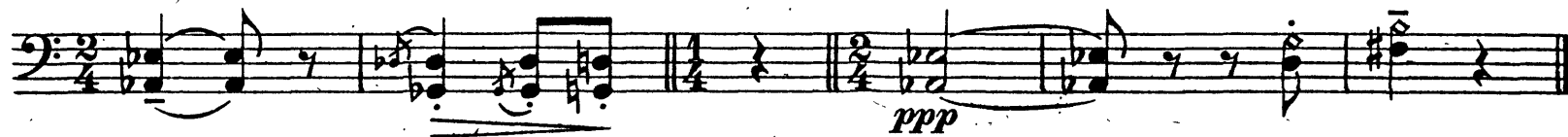

XII. PAYSANDU

Expressif

(A)

(B)

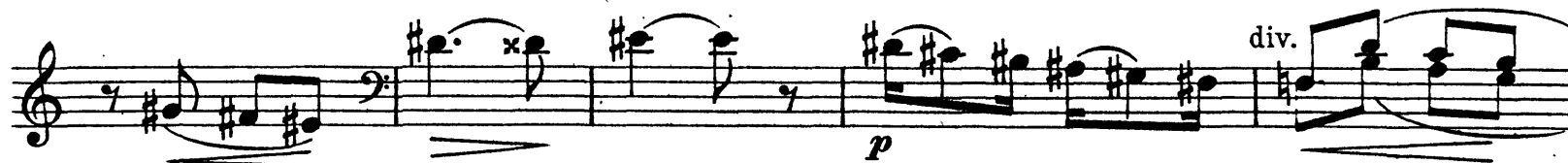

unis.

(C)

cédez

Mouvement

(D)

