

# Franz Joseph Haydn Symphony No. 85

## Violoncell.

Adagio.

*ten.*

Vivace.

*p*

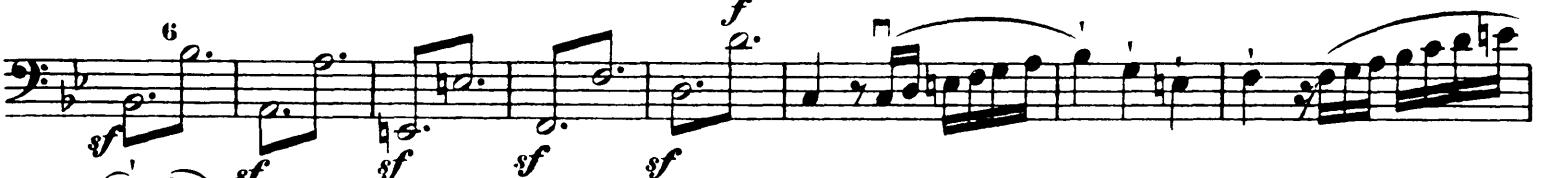

Violoncell.

Violoncell.

**Romanze.**  
**Allegretto.**

Violoncell.

**Muuetto.**  
Allegretto.

Trio.

**Finale.**  
Presto.

Men. da capo.

Violoncell.

*p* *f* *p* *sf* *p* *f* *sf* *sf* *p* *p* *sf* *p* *f* *p* *cresc.* *f*

B C D E F G