

Franz Joseph Haydn Symphony No. 84

I

1 Largo

Violoncello

Basso

5

Vlc.

Basso

9 unis.

1 p f

14

p f p

17

f p f

20

Allegro

p

Violoncello e Basso

25

29

33

37

41

45

48

Violoncello e Basso

51

Vlc.

Cb.

54

Vlc.

Cb.

57

Vlc.

Cb.

60 unis.

Vlc.

Cb.

63

Vlc.

Cb.

67

Vlc.

Cb.

71

Vlc.

Cb.

Violoncello e Basso

75

75 *p*

79

79 *fz* *f*

83

83 *ff*

87

87 *fz* *fz p*

92

92

96

96

100

100 *fz* *fz* *fz*

104

104 *f*

Vic.

Cb. *f*

107

unis.

107 *unis.*

111

115

119

122

125

129

133

137

141

144

Violoncello e Basso

148

152

156

Vlc. *p*

Cb.

159

163

unis.

169

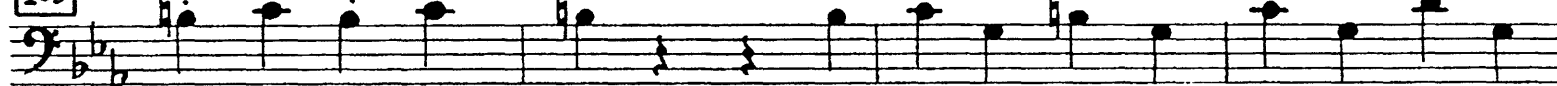

173

177

Violoncello e Basso

182

187

191

195

199

205

209

Violoncello e Basso

213

216

219

222

225

228

231

234

237

241

244

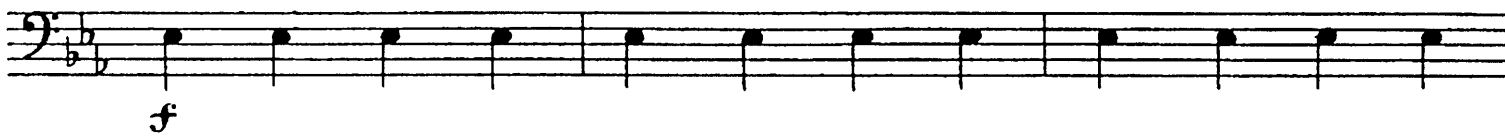

247

250

253

256

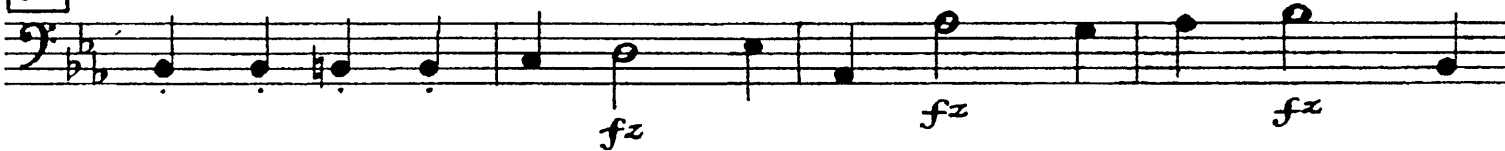

260

264

Violoncello e Basso

II

Andante

1

4

7

10

14

17

19

22

Cb.

25

unis.

28 *pp* *p*

31

34

37 *p*

41 *fz fz fz p*

45 *f fz fz*

47

49 *fz fz*

51

53 *f fz fz*

56 *p f fz fz*

59 1. 2.

12

Violoncello e Basso

62

64

66

70

74

78

81

Menuet
Allegretto

III

1

5

9

13

p

17

1

21

f

25

2 *p*

30

1 *f*

34

39

1 *fz* *p*

43

fz *p*

47

f *f* *f* *f* *f* (*pp*)

51

Violoncello e Basso

Finale
Vivace

IV

1

5

9

13

17

20

23

26

p

fz

p

f

p

f

p

p

Violoncello e Basso

29

32

36

40

44

47

50

1

Violoncello e Basso

54

p *pp*

58

61

64

f

68

Violoncello

p *fp*

72

fp

75

f Tutti

78

81

85

Violoncello e Basso

89

94

98

102

106

110

113

116

119

123

127

Violoncello e Basso

131

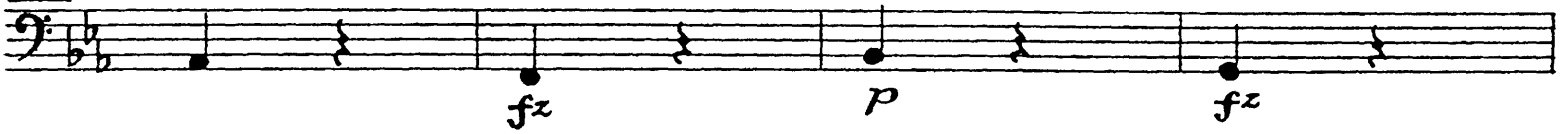

135

139

142

145

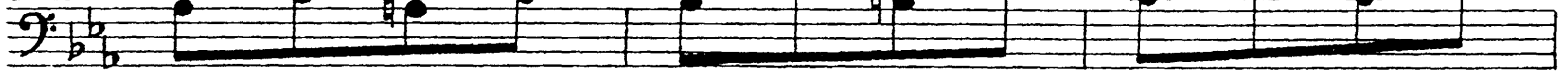

148

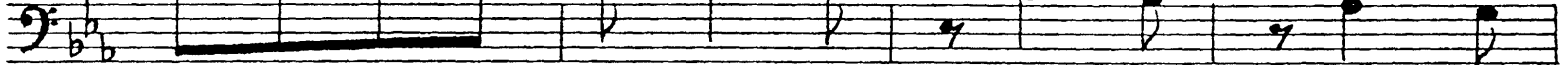

152

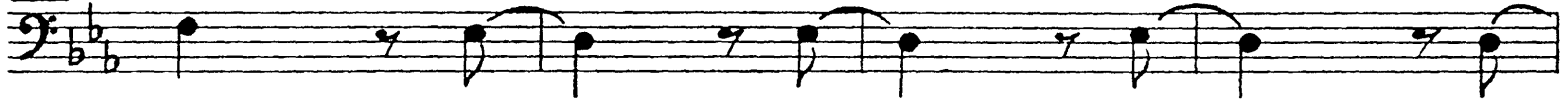

156

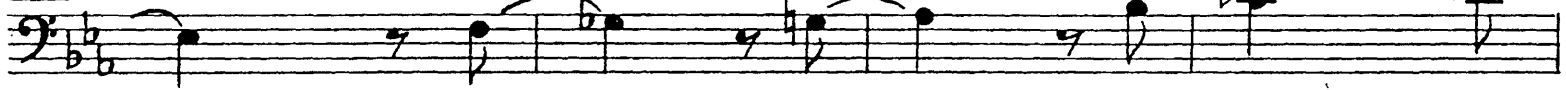

160

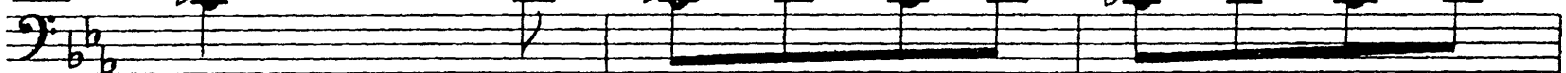

163

Violoncello e Basso

166

169

173

177

180

183

186

189

193

Violoncello e Basso

198

p

202

1 *fz* *p*

206

210

214

218

pp

222

226

Violoncello

Tutti

230

fz *p*

234

f

238

241

244

248

252

fz *fz* *fz*

256

p

260

264

f

267

Violoncello e Basso

271

274

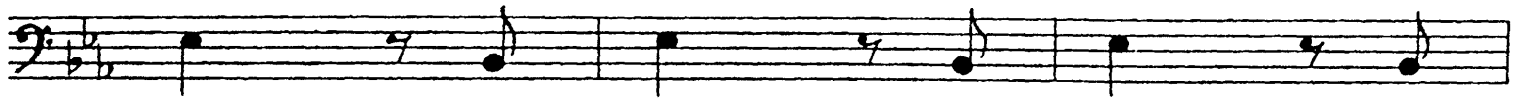

277

280

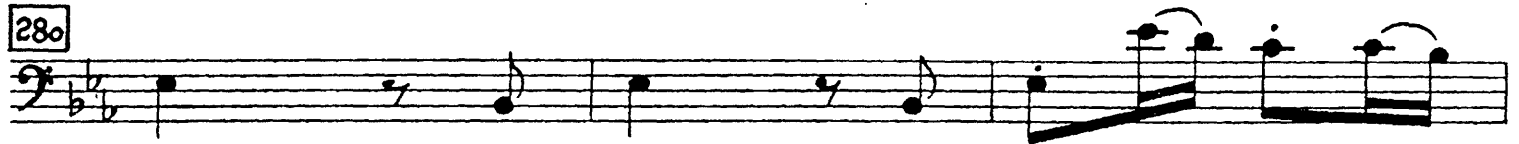

283

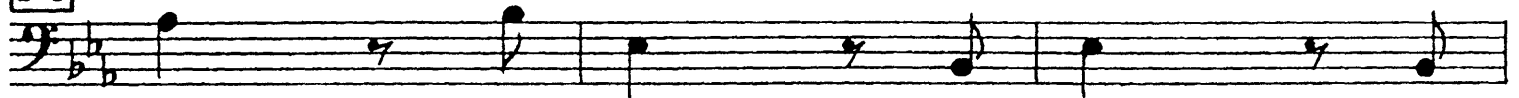

286

289

Finis Laus Deo