

Johann Sebastian Bach

Easter Oratorio

Kommt eilet und laufet, BWV 249

Cello-Bass

1. Sinfonia

f *e marc.*

6 *sim.*

11

16 *mf*

22

28

34 *f* *piano*

41 *pp* *p*

48

Cello-Bass

55

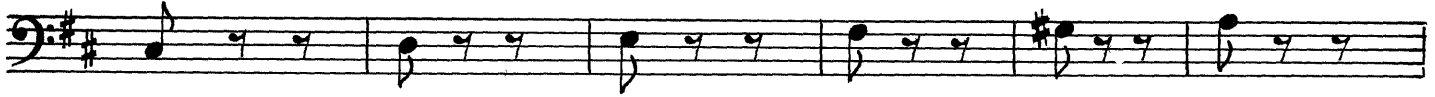

61

67

73

79

84

90

96

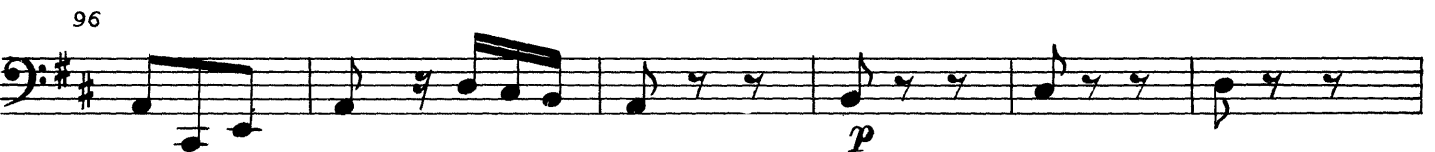

102

109

115

121

128

134

140

146

151

156

162

170

177

183

190

f

8

203

f e marc.

mf

trb.1

208

214

220

ff

225

232

Adagio

f

piano

237

242

246

250

forte

254

piano

258

263

mf

p

268

273

mf

p

278

mf

forte

283

2. Duetto (e Chorus)

66

72

78

83

89

94

100

106

113

119

125

131

137

143

150

157

163

169

175

181

* Fassung A: Dal Segno ♩ al ♩
 Fassung B: gleich weiter

187

193

199

205

forte

211

mf

217

223

229

235

241

mf

247 *p* *f*

253 *p* *f* *piu f*

258 *piano* *forte*

264 *mf*

270

276 *f*

3. Rezitativo

Alto

O kal-ter Mär-ner Sinn! Wo ist die Lie-be hin, die ihr dem Her-land schul-dig

Sopr. Tenore Basso Tenore

seid? Ein schwaches Weib muß euch beschämen! Ach! ein betrübtes Grämen und banges Herzeleid hat

Sopr. e Alto

mit ge-salz-nen Tränen und wehmutsvollem Sehnen ihm eine Sal-bung zuge-dacht, die ihr, wie wir, umsonst gemacht.

Adagio

64

69

73

78

83

88

93

98

104

110

5. Rezitativo

Tenor
Bass

Hier ist die Gruft, und hier der Stein, der sol-che zu-ge-deckt. Wo a-ber wird mein Heiland

piano sempre

Alt

sein? Er ist vom Tode auf-er- weckt! Wir trafen einen Engel an, der hat uns solches kundge-

ten. Hier seh ich mit Ver- gnü- gen das Schweiß-tuch ab-ge- wickelt lie- gen.
(O Trost, der mir ge- ge- ben mein Heiland, Je- sus, ist im Le- ben!)

f

Cello - Bass

6. Aria

1 2 3 4

p

5

9

espr.

13

pp

17

mf *p*

21

pp

25

pp

29

p

32

mf *p*

36

40

p *pp*

44

47

50

53

56

60

64

68

71

74

78

82

p

p

espr.

pp

mf

pp

piano

p

p Dal Segno al

7. Rezitativo

a tempo

Sopr. Alt: In - des - sen seuf - zen wir mit bren - nen - der Be - gier:

3 *Arioso*

Ach! Ach! Könnt'es doch nur bald gesche - hen, könnt'es doch nur bald geschehen, den

6

Hei - land selbst - zu se - - hen! Ach! Ach! Ach!

9

Könnt'es doch nur bald ge - sche - hen, könnt'es doch nur bald ge -

11

sche - hen, den Hei - land selbst zu se - hen, den Hei - land selbst — zu se - - hen!

8. Aria

f *mf*

5

9 *f*

13 *piano* *mf*

17 *piano*

21

25

29

33 *forte*

37 *mf*

41

44

47 *f* *piano*

50

55  *p*

forte

60 

64 

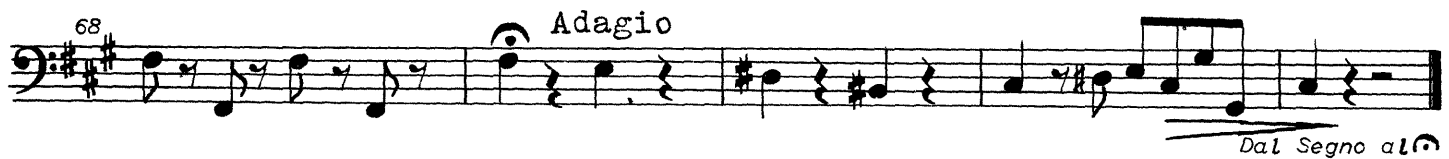
68 *Adagio*  *Dal Segno al*

9. Rezitativo

Bass: Wir sind er - freut, ————— daß un-ser Je-sus wie- der

lebt, und un-ser Herz, so erst in Trau-rig-keit zerflossen u. geschwebt, vergißt den Schmerz und

sint auf Freu - denlie-der, denn un - ser Hei-land le-bet wie-der.

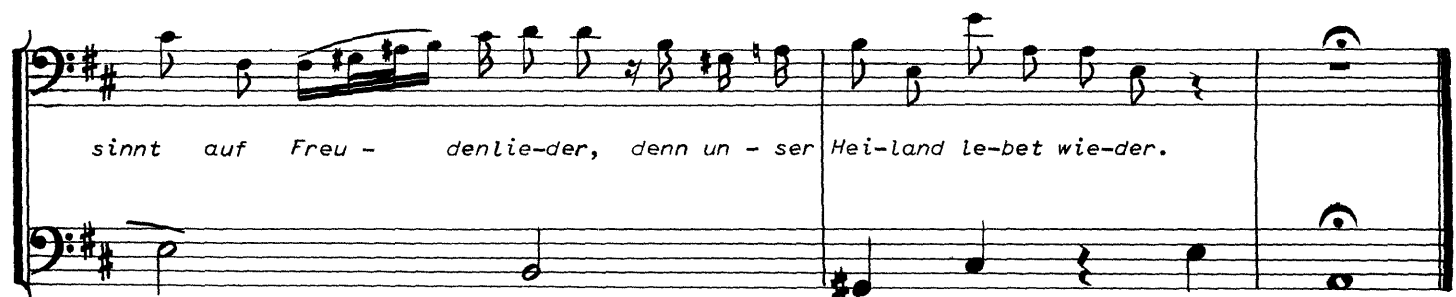

10. Chorus
(Chor der Gläubigen)

5 *f*

8 *cresc.*

12 *f*

15

20

29

35

45

49 *ff*

50 *Allegro*
f e marc.

56

63

11. Choral

