

Peter Ilyich Tchaikovsky
Swan Lake Suite, Op. 20a

Violini I

№1 Scène

Moderato

The Moderato section consists of seven staves of music. The first staff begins with a dynamic marking of *sf* followed by *p*. The second staff includes a first ending bracket labeled '1' and a *cresc.* marking. The third and fourth staves feature melodic lines with slurs and accents. The fifth and sixth staves contain rhythmic patterns with triplets. The seventh staff is marked *ff*.

stringendo

2 Più mosso

The Più mosso section consists of three staves of music. The first staff is marked *ff* and includes a first ending bracket labeled '1'. The second staff is marked *fff*. The third staff begins with a dynamic marking of *f* and ends with *dim.* and *p*.

2

Violini I

№2 Valse.

INTRADA

Tempo di Valse

pizz.
f

6 4 *arco*
p

1
ff

ff

2 16 *mf* 1

Violini I

Violini I

p

6

ff

ff

7

p dolce *p espress.*

8

p *mf espress.*

Violini I

1.

2.

9

p dolce

4

p

3

pizz.

10

arco

p

1.

2.

11

sul G

f.

ff

1.

f

Violini I

12. 12

mf *p*

13 *cresc.* *mf cresc.*

14 *ff*

Violini I

№ 3 Danses des cygnes.

Violini I

Allegro moderato

9

p

11

ff

№ 4 Scène.

Violini I

Andante 7 *Cadenza arpa* *riten. molto*

Solo 1 **Andante non troppo** *con sordino* *con molto espressione*

Altri

p

Solo 2

poco cresc.

mf

p *riten.*

2 Più mosso (Violino solo)

f

7

Violini I

Violini I

Violini I

Tempo I
con molto espressione

6

5

p

pizz.

pp

poco cresc.

poco cresc.

mf

poco f

p

pizz.

pp

pizz.

pp

riten.

№ 5 Danse hongroise. Czardas.

Violini I

Moderato assai

f

1 *Allegro moderato*
p

f 3

3

3

f 3

2
p

p

f

2 *Vivace*

3

Violini I

p

cresc.

3

ff

pizz.

p

arco

ff

Violini I

№ 6 Danse Espagnole

Violini I

Allegro non troppo (Tempo di bolero)

ff *p* *mf* *f* *mf* *f* *mf* *f* *mf*

Violini I

3 *Lostesso tempo*

1

p espress.

mf

f

ff

This section consists of seven staves of music. The first staff begins with a first ending bracket labeled '1'. The music is in 7/8 time and features a melodic line with various dynamics: *p espress.*, *mf*, *f*, and *ff*. The key signature has four sharps (F#, C#, G#, D#).

4 *Più mosso*

f

ff

This section consists of four staves of music. The music is in 7/8 time and features a rhythmic pattern of eighth notes. The dynamics are *f* and *ff*. The key signature has four sharps (F#, C#, G#, D#).

№ 7 Danse Napolitaine

Violini I

Allegro moderato

1 Andantino quasi moderato

Molto più mosso

2 Presto

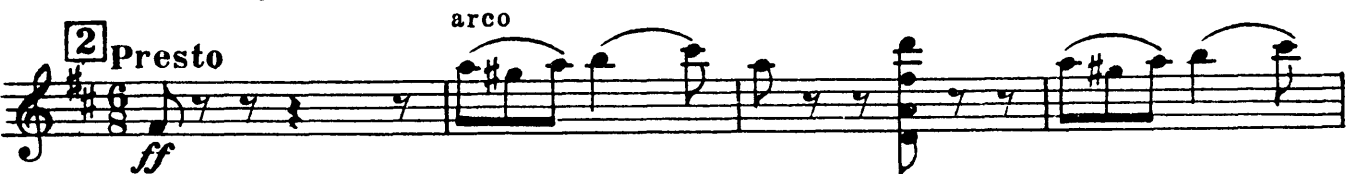

Violini I

№ 8 Mazurka

Violini I

Tempo di mazurka

- Staff 2: Continues the melodic line.
- Staff 3: Continues the melodic line.
- Staff 4: Continues the melodic line.
- Staff 10: Continues the melodic line.

Violini I

Violini I

p cresc. 8 *mf cresc.*

f *ff*

9 *ff* *pizz.* *p*

ff *arco* *pizz.* *p*

10 *ff*

11 *ff*

Più mosso

12

Peter Ilyich Tchaikovsky
Swan Lake Suite, Op. 20a

№1 Scène.

Violini II
Moderato

sf *p*

1 *f*

f

ff *stringendo* **2** *Più mosso*

fff

f *mf* *dim.* *p*

Violini II

№2 Valse

INTRADA

Tempo di Valse

pizz.
f

6 VALSE 36 1 arco

ff

2 8

mf

1

Violini II

- Staff 2: *pizz.*, *p*.
- Staff 4: *ff*.
- Staff 5: *ff*.
- Staff 6: *ff*.
- Staff 7: *ff*.
- Staff 8: *ff*.
- Staff 9: *ff*.
- Staff 10: *ff*.

Violini II

- Staff 2: First ending (1.) and second ending (2.).
- Staff 7: First ending (1.) and second ending (2.).

Violini II

Violini II

№ 3 Danses des cygnes

Violini II

Allegro moderato

7

p

p

1

5

p

3

ff

№ 4 Scène.

Violini II

Andante

Cadenza arpa

riten molto

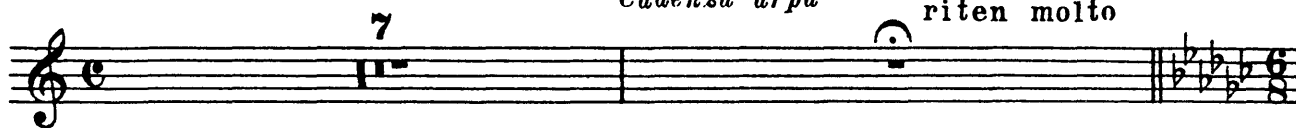

Andante non troppo

25

riten.

Più mosso

9

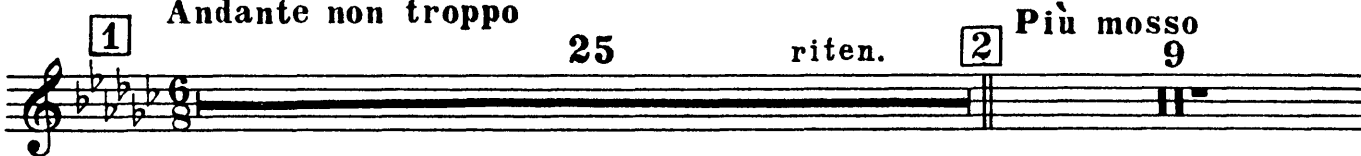

3

pizz.

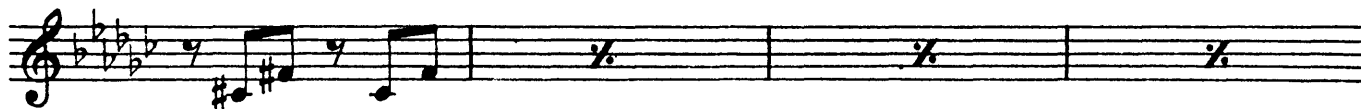

4

8

5

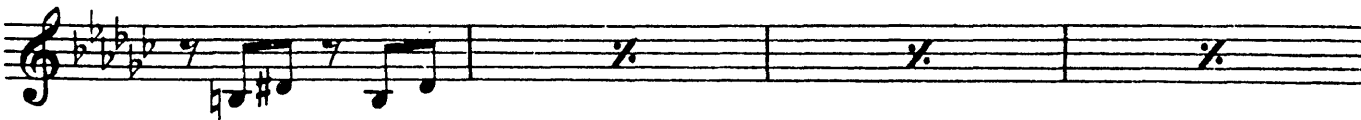
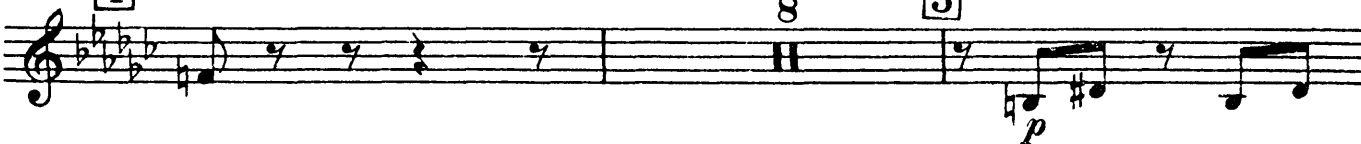

ritenuto

5

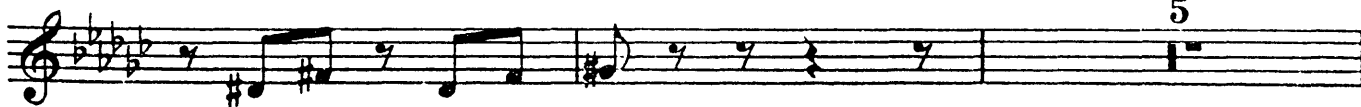

Violini II

6 Tempo I *pizz.*

pp

poco cresc.

poco f

8 *pizz.*

pp

№ 5 Danse hongroise. Czardas.

Moderato assai

f

1 Allegro moderato

p

Violini II

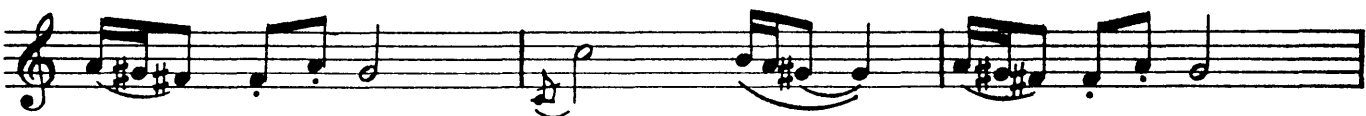
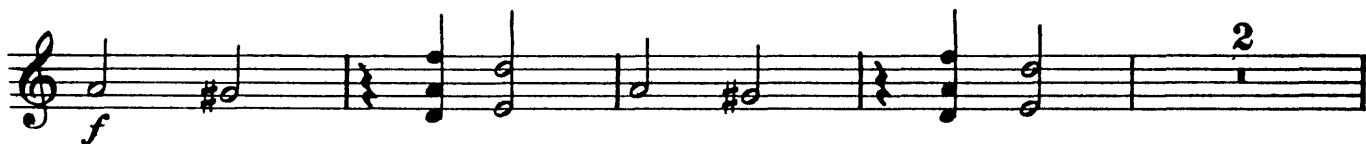

Violini II

p

cresc.

3

ff

pizz.

p

arco

Violini II

№ 6 Danse Espagnole

Violini II

Allegro non troppo (Tempo di bolero)

ff *p*

1

f *mf* *f*

mf

f *mf*

f *mf*

f *mf*

Violini II

Violini II

4 Più mosso

f

ff

№ 7 Danse Napolitaine

Allegro moderato

f

1 Andantino quasi moderato

p

Violini II

Violini II

Violini II musical score consisting of three staves. The first staff begins with a treble clef, a key signature of one sharp (F#), and a 2/4 time signature. The music features a melodic line with slurs and accents. The second staff starts with a triplet of eighth notes. The third staff concludes the section with a double bar line.

№8 Mazurka

Tempo di mazurka

№8 Mazurka musical score consisting of seven staves. The first staff begins with a treble clef, a key signature of one sharp (F#), and a 3/4 time signature. It includes dynamic markings of *ff* and *ff*. The second staff has a first ending bracket labeled '1'. The third staff continues the melodic development. The fourth staff features a triplet of eighth notes. The fifth staff has a second ending bracket labeled '2' and dynamic markings of *ff* and *p*. The sixth staff includes the instruction *arco* and a dynamic marking of *ff*. The seventh staff concludes with *pizz.* and dynamic markings of *p*, and includes first and second ending brackets labeled '1. arco' and '2.'.

Violini II

Violini II

p cresc. **8** *mf cresc.*
ff
3
3 **9** *ff*
pizz. *arco*
p **10** *arco*
pizz. *ff*
3
11 *ff*
12 *Più mosso*
