

1. VIOLINE.

2 Viol
G-Saite.

mf *cresc.* *f*

p cresc. *f* *p* *sempre p* *cresc.* *f*

p *cresc.* 3

f *p* 1

Etwas frischer. *dim.* *ff* *p* *sf* *sf*

Fließend. *tr* *tr* *cresc.* *ff* *p cresc.* *cresc.*

rit. *a tempo* *molto cresc.* *fff* *sf* *sf* *sf* *sf*

6

sf *Allegro.*

Tempo I. subito. (aber Dämpfer auf 2 10 Basse. *pizz.* 11.

nicht schleppen) mit Dämpfer *espress.* *dim.*

7

12. 13.

Dämpfer ab. Plötzlich sehr mäßig und zurückhaltend.

1 8 9 10 11 12

2. Viol. *pp*

noch etwas zögernd *allmählich übergehen zu*

mp

Tempo I *mp* aber ausdrucksvoll *simile* *mp* 8

sul D *p* molto espress. *mp* 3 *p* *cresc.*

Mit Wut. Nicht zu schnell. **9** Allegro risoluto.

4 *ff* *ff* *ff* *ff* 3 3 3 3

10 *f* *ff* 3 *ff* 3 *ff* 3 *ff* 3

1 *sf* *mp* *ff* *sf* *sf* 8

tr 3 *tr* 3 *tr* 3 *tr* 3 *tr* 3 *tr* 3

1 *ff* *sf* *sf*

1. VIOLINE.

11

Viola. *p* *dim.* *ppp* *ff* *ff sempre*

Leidenschaftlich. G-Saite.

molto appassionato

molto cresc.

12

G-Saite. *f* *ff* *p* *f* *molto cresc.*

G-Saite

sempre ff

Langsamer. (nicht eilen)

sehr mäßigend

stets mit höchster Kraft

schon langsam D-Saite. G-Saite.

13

ppp

1. VIOLINE.

3 *sf sf* Pesante. 3 3 3 V

sf veloce Pesante. a tempo

ff rit. höchste Kraft

string. - - - -

15 3 rit. Gehalten. 3. mit Dämpfer
2 2 Celli u. Bässe.

Wie ein schwerer Kondukt.
p molto espress. ohne Dämpfer *dim.* 4 *ff martellato* *sf*

p *sf* *p* *sf* *p* *p*

pp *pp*

Wie von Anfang.
Griffbrett. *cresc.* Anwachs-
p send.

G-Saite. 1

16 *ff* *ff* *ff* *f*

1. VIOLINE.

sf sf sf sf sf sf p

ff

sf

Plötzlich bedeutend langsamer (Lento) und leise.

Misterioso. Solo.

2 p

8 Celi. 2 9. 10 Nicht mehr so langsam.

ff

G-Saite. ff sempre ff sf p cresc.

cresc. molto molto ff

Etwas belebter.

ff sf sf sf f p

G-Saite. G-Saite.

dim. Schon ganz langsam. Sehr zögernd.

10 7

Schwebend. Flöte. 2 3 4 5 6 7 8 9 10. Solo. espr. Wieder a tempo (aber viel langsamer als zu Anfang) schmeichelnd

espress. 2 1 Harfe 1 Harfe. 2 3 4 5 6 7 8 9 10. Alle. Flag. G-Saite. ppp ppp

Zögernd. 2 1 Harfe 1 Harfe. 2 3 4 5 6 7 8 9 10. Alle. Flag. G-Saite. ppp ppp

1. VIOLINE.

II.

Im Tempo eines gemächlichen Ländlers. (Fernerhin mit Tempo I. bezeichnet.)

Etwas läppisch und sehr derb. Schwerfällig.

2. Viol. *ff* **3** 2. Viol. *f* *p* *f*

8 19

2 **17** 8 2. Viol. *f* *f* *f* *f*

p *f* *dim.*

tr *tr* 2 **18** *grazioso* *p* *pp* *tr*

tr *tr* *tr* *tr*

tr 6 *cresc. - sf* *sf* *ff* *sf* 1 *f*

p 1 *f*

Poco più mosso subito (Tempo II.)

1 3 *p* *pp* *sf* *sf*

p *sf* *tr* *sf*

sf *sf* *p* *sf* 4 *ff*

3 *f* *ff*

sf *f*

1. VIOLINE.

Tempo III. (Ländler, ganz langsam.)

G-Saite. *pp* *Rit.* *pp weich* *Molto rit.* *espr.*

A tempo più mosso subito. (Tempo I.)

10 *f* *pp sempre*

Rit. *pp* *A tempo (langsam wie vorher) fließend.* *p molto espr.*

f *dim.* *Rit.* *Molto rit.* *f*

A tempo II. (aber etwas schneller als das erstmal)

f *f* *sf* *sf* *sf*

fp *f* *p*

pizz. *arco* *f* *ff* *sf*

22 *sf* *sf*

sf *p* *ff* *ff sempre* *Fließend.*

tr

f sempre

1. VIOLINE.

Noch etwas lebhafter.

Allmählich in Tempo II. (Walzer) übergehen.

1. VIOLINE.

Tempo II.

Noch etwas frischer.

was eilend, doch nie überhitzt.

tr
sf sempre ff sf

Tempo I. subito. (*Ländler, wie zu Anfang*)
p f ff sf p

1 2 3 4 6
mp p p f

26
sfp f espr. p

pizz. p pizz. 1

arco
f p sf sf f p

27
sf ff p cresc. molto pp

7 10 18 5
Sehr gemächlich. Nicht eilen bis zum Schluß.
morendo p

1 3
pp pizz.

1. VIOLINE.

32

Alle.

ff sf p

arco pizz. p

f sf sf p cresc.

ff sf p subito

pizz. f arco f p

f p ff

Sempre l'istesso tempo. (Nicht eilen.) (wie vorher)

pizz. ff

arco p

ff sf sf

G-Saite.

ff ff

40

1. VIOLINE.

33

1

2

ff

34

p

p sempre

ff

sempre f

ff

ff

sf

ff

ff

dim.

Listesso tempo. (wie früher)

pp

sff

f

p subito

G-Saite.

f

p

espress.

f

7

1

p

pp

35

f

3

1. VIOLINE.

Measures 1-5. Dynamics: *f*, *ff*. Includes fingerings (5) and accents (v).

Sempre l'istesso tempo.

Measures 6-9. Dynamics: *ff*. Includes tempo marking: (♩ wie vorher die ♩). Includes fingerings (7, 8, 9) and the instruction "Vic. u. Baße."

Measures 10-15. Dynamics: *ff*.

Measures 16-20. Dynamics: *ff*, *dim.*, *pp*. Includes tempo marking: *sempre ff*. Includes fingerings (5, 6, 7, 8) and the instruction "2.VI."

Measures 21-25. Dynamics: *pp*.

Measures 26-30. Dynamics: *sempre pp*.

Measures 31-35. Dynamics: *sempre pp*, *pp subito*. Includes tempo marking: *Etwas gehalten.* Includes fingerings (1-8).

Measures 36-40. Dynamics: *pppp*.

Measures 41-45. Dynamics: *sempre ppp*.

Measures 46-50. Dynamics: *sempre pp*, *pp*. Includes tempo marking: *molto espress.* Includes fingerings (1, 14).

Measures 51-55. Dynamics: *pp*, *molto espress.* Includes tempo marking: *molto espress.* Includes fingerings (2, 37).

1. VIOLINE.

Mit großer Empfindung.

Violin part: *cresc.*, *f*, *p ma molto espress.*, *ff*, *dim.*, *sf*, *pp*. Includes measure numbers 2, 38, and 39. *am Steg* is indicated for measure 39.

Viola part: *Viola.*, *mit Sord.*, *ppp natürlich*, *sf*, *pizz.*. Includes measure numbers 6, 1, 8.

1. Fl. part: *1. Fl.*, *pp*. Includes measure numbers 9, 10, 6, 7.

2. Vl. part: *2. Vl.*, *pp*. Includes measure numbers 8, 3.

1. VIOLINE.

pp Sord. ab. 5

Tempo I. subito.

ff

3 3

3

ff

41 *pizz.* *Grazioso. arco* *p* 2 *p*

1. VIOLINE.

Violin staff for measure 42, starting with a forte (*f*) dynamic. A box containing the number 42 is placed above the staff.

Continuation of the violin staff from the previous system.

Violin staff for measure 43, starting with a forte (*f*) dynamic. A box containing the number 43 is placed above the staff. A five-measure rest is marked with a '5' above it.

Continuation of the violin staff from the previous system, with dynamics *f*, *sf*, and *sf*.

Continuation of the violin staff from the previous system.

Continuation of the violin staff from the previous system, with dynamics *sf*, *sf*, and *ff*. The instruction *Più stretto.* is written above the staff.

Continuation of the violin staff from the previous system, ending with a triplet of eighth notes marked with a '3' above it.

1. VIOLINE.

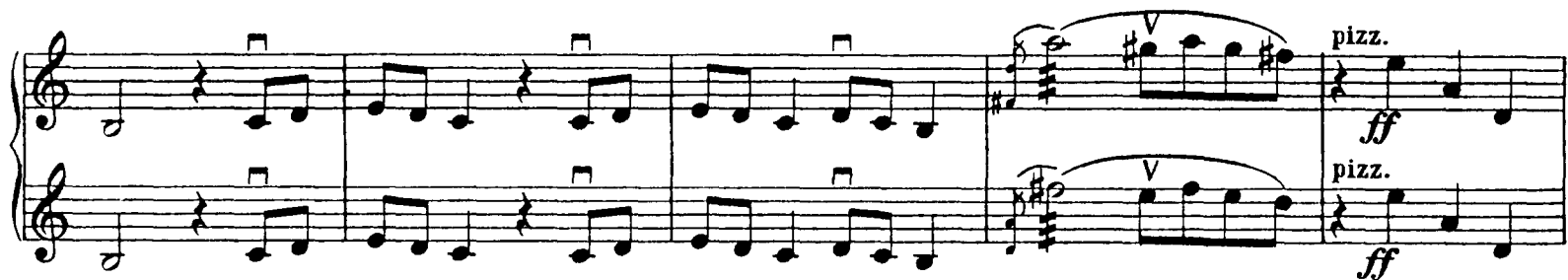

IV. ADAGIO.

Sehr langsam und noch zurückhaltend.

G-Saite - *a tempo (molto adagio)*
großer Ton
f lang gezogen *dim.* *p* molto espress.

stets großer Ton *f*

subito morendo Straffer im Tempo. *p* *f* *espress.*

ff *p* subito ma *espress.* *f*

Fließend. *f* *cresc...* *ff* *ff* *molto cresc...*

Etwas drängend. (unmerklich) *sf* *f* *sf*

Plötzlich wieder sehr langsam (wie zu Anfang) und etwas zögernd.

pp ohne Empfindung

2. VI. *tr. Solo.* *p* *espress. molto*
ohne Ausdruck *pp*

Etwas (aber unmerklich) drängend.

espress. *stark hervortretend*
molto espress. *pp* *morendo*

1. VIOLINE.

Molto adagio subito. (wie im letzten Takte die)

pp *p molto espress.* *f*

lang gezogen

ff

Pesante. *Rit. a tempo* (*Molto adagio.*) *stets breitester Strich*

ff

Etwas (unmerklich) drängend.

fff *sf* *sf* *sf* *sf* *pp subito verklingend Griffbrett*

Wieder altes Tempo. *Solo.*

pp espress. *hervortretend* *4* *p dolce ma espress.* *1*

Stets sehr gehalten.

ppp dolcissimo *morendo* *12* *13.* *Vlc.* *pp*

Fließender, doch durchaus heftig ausbrechend

14. *15.* *16.* *17.* *ppp* *ff*

nicht eilend. *Nun etwas drängend.*

ff *sempre cresc..*

3 *3* *3* *3*

1. VIOLINE.

2. VIOLINE.

sempre ff

sf

sf

sf sf

stets mit höchster Kraft

13

Schon langsam.

1. Viol.

ppp

pp

ppp

Schattenhaft.

Allmählich an Ton gewinnend.

Tempo I. (Andante.)

1. Viol.

Nicht schleppen.

espress.

Etwas fließender.

f

ff

Etwas drängend.

f

pp

2. VIOLINE.

Bewegter. (quasi Allegro.)

15 rit. Gehalten. Wie ein schwerer Kondukt.

2. VIOLINE.

Wie vom Anfang.

p *pp* *p molto espress.* *cresc.*

Anwachsend.

16

f *f* *ff* *sf* *ff*

Pötzlich bedeutend langsamer (Lento) und leise.
Misterioso.

Nicht mehr so langsam.

13 14. 15. *ff*

G-Saite.

dim. *p* *cresc.* *ff*

Etwas belebter.

tr *ff* *ff* *tr*

tr *f* *f* *p*

Schon ganz langsam. Sehr zögernd. Schwebend. *molto rit.* Wieder a tempo (aber viel langsamer als zu Anfang.)

10 7 8 3 9 1

Zögernd.

Viol. Solo.

1. 2. 3. 4. 5. 2. 3. 4.

Harfe. *ppp* G-Saite. *pp*

Flag. *pizz.*

1. Viol.

5 6. *ff* *pizz.* 3 *arco* *ff* *sf* *sf*

19 2 *sf* *tr* *sf tr* *sf tr*

4 *sf*

4 *sf*

4 *sf*

20 1 *sf* *sf* *sf*

Immer dasselbe Tempo(II) 2 *ff*

1 2 1 *ff* *ff* *ff*

2. VIOLINE.

ff sf ff sf sf sf f sempre ff sf

21 *sf sf sf ff*

Flott. *fp sf ff* 3 3

G-Saite. *ff ff ff* 1 1 *rit. immer sul G*

molto riten. *Tempo III. (Ländler, ganz langsam.)* *pp*

tr *tr* *weich rit.* *molto rit. espress.*

a tempo più mosso subito (Tempo I.) *11 Fl. tr* *ff dim. p* *tr* *tr* *pp sempre* 1

rit. *tr* *tr* *tr* *a tempo (langsam wie vorher) fließend* *1 pp p f*

tr *dim.* *rit. molto rit.* *A tempo II. (aber etwas schneller als das erstmal.)* *f sf* *tr* *sf*

tr *sf* *fp* *f* *p*

pizz. *arco* *pizz.* *arco* *pizz.* *arco* *pizz.* *arco* *pizz.* *sf*

2. VIOLINE.

Viola. 14. 15. Basse. 16. 17. 2

Allmählich in Tempo II. (Walzer) übergehen.

1 ff 4 ff G-Saite. 1

1 ff 1 ff Tempo II. 1 ff

24 1 G-Saite. 3 G-Saite. p ff ff

sf sf ff sf

25 1 ff

ff

2 ff pizz. ff

Noch etwas frischer.

arco ff sf tr. sf

Allmählich etwas eilend, doch nie überhitzt.

sf sf

ff ff

ff sf

ff ff

2

Tempo I. subito. (Ländler, wie zu Anfang.)

f dim. pp

1. Viol.

dim. p f sf

mf p p p p

sf p sf p sf sf

f p sf p

26

Schlus.

Sehr gemächlich. Nicht eilen bis zum

pp pp pp

pp pp

pp pizz.

Viola. 3.

2 VIOLINE.

III. RONDO. BURLESKE.

Allegro assai. (Sehr trotzig.)

3

28

3

pizz. arco

fff p

f dim.

p cresc.

1 Viol.

1

29

3

3

30

sf *sf* *ff* *sempre ff* *sf* *f* *dim.* *ff* *ff* *ff*

1. Viol. 2. *pp* *pp* *f* *f* *pp* *pp*

31

1. Viol. 7. 8.

Listesso tempo. (♩ = d)

2. VIOLINE.

34 *p* *p sempre*

ff

ff

pp *pp*

pizz. *arco* *1. Viol.* *f* *f*

pizz. *f* *f*

35 *f* *f* *f* *f* *f* *f* *f* *f*

Sempre l'istesso tempo. (*♩ wie vorher ♩*)

Bässe.

2. VIOLINE.

Etwas gehalten.

Mit großer Empfindung.

2. VIOLINE.

Mahler — Symphony No. 9 in D Major

Orchestra Musician's
CD-ROM LIBRARY

20

2. VIOLINE.

Tempo I. (subito)

pp *ff*

41 *pizz.*

Grazioso. *arco* *p* *sf* *bi*

cresc. - - - *poco a poco*

42 *f* *ff*

2

2. VIOLINE.

IV. ADAGIO.

Sehr langsam und noch zurückhaltend.

G-Saite.

a tempo (molto adagio)

f lang gezogen *dim.* *p*

f *sf*

Straffer im Tempo.

f *sf* *ff* molto *espr.*

ff *p* subito *f* *sf*

Fließend.

f *cresc.* *ff* *p* *molto cresc.*

Etwas drängend. (unmerklich)

sf *dim.* *p* *ff*

Plötzlich wieder sehr langsam (wie zu Anfang) und etwas zögernd.

p *pp* ohne Ausdruck

tr *2*

Etwas (aber unmerklich) drängend.

Sord ab.

Molto adagio subito. (wie im letzten Takte die ♯)

p molto *espr.* *pp* *p*

f *ff*

lang gezogen

V

ff *Pesante.* *Rit.*

a tempo *(Molto adagio)* *stets breitester Strich*

ff *ff* *fff* *Etwas (unmerklich) drängend.*

molto cresc. *pp subito* *Griffbrett.* *espr.*

pp subito *dolcissimo*

dim ppp *1* *ppp dolcissimo*

Stets sehr gehalten. *14* *Vcl. pp*

Fließender, doch durchaus nicht eilend. *ppp* *ff* *sf*

Nun etwas drängend. *sf* *5*

Sehr fließend. *5* *1*

2. VIOLINE.

Pesante.

Viola. *ff*

wieder zurückhaltend, immer *fff* viel Bogen *sf sf* Rit. *sf sf sf* molto rit. *sf* Tempo I. Molto adagio. *(noch breiter als zu Anfang)*

p pp mf

f molto cresc. p cresc.

ff dim. pp ohne Ausdruck

zu 2. *ppp*

Sord. auf. *pp* Adagissimo. mit Sord. *espr. pp* Langsam und *ppp* bis

zum Schluß. *ppp* 1 *ppp* Stets mit Sord. *pp*

dim. ppp pp ppp ppp ersterbend