

Gustav Mahler
Symphony No. 7 in E Minor

1. Violine.

1. Satz.

Langsam. (Adagio) *Tenorhorn.* *Ob., Clar.*

2. Viol.

1 *2*

3 *2*

arco *f* *f* *f* *molto rit.* *sf dim.*

Nicht schleppen. *Drängend.* *molto rit.* *sf dim.*

4 *Tempo I. (Adagio) subito,*
aber fließender als zu Anfang. *Nicht schleppen.*

5 *Von hier an (unmerklich) drängend.*
G-Saite.

Pizz. mass. 1 Drängend.

pp morendo 1

1. Violine.

Allegro ~~*f*~~ *risoluto ma non troppo*

6

ppp molto cresc.
geteilt
3fach geteilt
f
cresc.
ppp molto cresc.
cresc.
get.
dim.
dim.

8

get.
tr
fp
fp
fp
pizz.
stacc.

9

f
arco
3fach geteilt
f
stacc.
cresc.
stacc.
cresc.
arco
f
stacc.
cresc.

stacc. 10

gez.

fp p

2

2

arco

fp p

11

fp p

dim. p[er]sart aber ausdrucksvoll PP

12

gez.

p f

gez.

p

13

14 1

trem. p

1. Violine.

rit.

a tempo (sempre l'istesso) (d'ardent)
Mit großer Schwung.

f *p* *pp*

15 *drängend*

pp *p* *p* *pp* *pp cresc.*

pp *drängend* *f kurz* *p*

16

drängend *p* *cresc.* *f* *8 kurz*

a tempo Allegro. *Flott.* *f* *trem.*

f *dim.*

17 *pizz.* *arco* **18**

Tempo I. d = ♩ Poco pesante

f *pp*

19

20 *get.* *sf* *pizz.* *sf* *dim.*

I. arco *f* *3*

II. arco *f* *3*

III. arco *f* *3*

21 *I.* *3* *II.* *3* *III.* *3* *IV.* *3* *1* *1*

Molto pesante e misurato

22 *sf* *p* *cresc.* *sf* *sf*

23 *Nicht eilen.* *3* *poco rit. ganz zurückhaltend* *p* *1* *3*

1. Violine.

24 Moderato. *(ohne Dämpfer)* *1. Solo.* *1. u. 2. Solo.*

pizz. *arco* *pp* *pp* *pp mallo cresc. p* *a 2. arco* *ppp*

gez. *1* *Tutti.* *1*

pp *Alle geteilt.* *pp espress.* *espress.*

pp *Wieder Tempo I. (Allora)* *pp espress.* *espress.*

26 *3fach gez.* *f* *p* *f* *p* *f* *f* *3* *3*

27 *f* *f* *f* *f* *f* *f* **28** *f* *p* *2*

29 *pp* *f* *pp* *f* *dim.* *pp* *f* *pp*

30

pp

get.

sempre f

31

p

cresc.

rit.

ff

p

f

dim.

pp

Messener. Meno mosso.

Meno mosso.

32

33

pp

sempre pp

dim.

ppp

morendo

*Wieder etwas bewegter,
aber gemessen, wie vorher.*

Subito Allegro I. Kiemlich ruhig.

Solo. (ohne Dämpfer)

p

p aber hervortretend

Tutti.

mit Dämpfer

p

34

p

1. Violine.

get. pp *pizz.*

35 36 mit Dämpfer
get. arco p pp Alle mit Dämpfer

3fach get. pp 3 morendo

37 Etwas gemessener (wie vorher) 38 Sehr gehalten. Ob. u. a.

mit Dämpfer 39 Sehr feierlich. Noch mehr zurückhaltend. Dämpfer ab.
pp morendo pppp

1. Violine.

Sehr breit. ohne Dämpfer *Tempo (molto moderato).*

pp *ohne Dämpfer* *ohne Ausdruck*

40 *morendo* *ppp* *pp*

41 *Gehalten.* *pp*

42 *cresc.* *molto* *pp*

*) *rit.* *Adagio (Tempo der Einleitung).* 5 43 3 3. Pos. 3

ff sempre *a tempo (fließend)*

Etwas drängend. 44 *poco rit.* *Hörner Pos.* *Wieder a tempo. Leidenschaftlich.* *(Langsam, aber nicht mehr schleppend)* 45 *ppdim.*

Allmählich drängend.

46 1

*) Auf jede Note einen ganzen Bogen.

1. Violine.

rit. *p* *cresc.* *molto rit.* *ff* *Allegro come prima.*

ff *ff* **47**

sf *sf* *sf* *sf* *sf* *sf* *poco rit.*

48

Grandioso. (Poco meno mosso).

49 *ff* *sf* *sf* *sf* *sf*

50 *ff*

51 *ff*

dim. *p* *f* *ff* *f* *sf*

52 *ff* *p* *cresc.* *ff* *f* *cresc.*

53 *Nicht eilen.* *ff* *2*

sf *sf* *sf* *sf* *sf*

54

55 *Griffbrett.*
pp subito

56 *Wieder ins Tempo übergehend Tempo I risoluto*

57 *rit.* *p poco riten.* *sf* *sf*

atempo *f* *pp* *molto* *sf*

58 *Nicht eilen.* *pp* *p molto espr.* *p*

59 *Nicht eilen.* *rit.* *pp* *pp* *pp*

gez. *p* *pp* *pp* *pp*

1

1. Violine.

atempo

pp *sich Zeit lassen!* *cresc.* **60** *rit.*

wieder atempo

pp *Von hier an Tempo.*

cresc. *molto ff* *ff* *Frisch.*

61 *pizz.* *arco* *p morendo ppp*

Nicht eilen.

gratiefer *arco* **62** *fließend.*

pizz.

63 arco

64

Breit. Bogen wechseln!

sempre sf

65

Tempo I. (Allegro)

rit.

66

67

Etwas zurückhaltend.

a tempo subito

68 trem.

molto cresc.

2. Satz.
Nachtmusik.

Allegro moderato.

1. Horn. rit. 3. Horn. a tempo rit.

Allegro. 1. Oboe. 1. Flage. Nicht eilen! Nicht anschwellen! pizz.

Etwas drängend. am Steg arco

get. sempre p
sempre p
am Steg arco
pp
am Steg arco
pp
get. pp

Tempo. Tempo subito. Andante molto moderato. Sehr gemessen. 1. Horn.

73

74

Nicht eilen. 3. Flage. 75

pizz. arco

76 *pizz.* *arco* *p* *f* *p*

sf *p* *f*

p *f* *p* *f* *pespr.* *f* *p espr.*

f *p* *mf* *p* *mf* *p* *mf* *mf*

78 *5* *Sempre l'istesso Tempo.* *79*
Nicht eiler, sehr gemächlich.

Vol. *f* *sf* *p subito* *cresc.*

80 *Gemessen.* *f* *p* *pp* *f* *pp* *f* *pp sempre*

81 *pp* *pp subito* *f* *p*

4 *82* *p*

2 *1* *83* *7* *pp sempre* *p subito*

1. Violine.

84 *rit. a tempo* 85 4

1. Nr. 6 1. Nr.

Gehalten. 86 3

2. Viol., Viola.

87 *pespr. sf pespr. f*

2. Viol.

88 *mit Dämpfer*

1 5

got. Poco meno mosso.

89 *tr. unis. pp sempre*

1 *tr. pizz. p*

90 *ohne Dämpfer pizz. p*

2 5

Viol. Solo. arco *Drängend.*

Alle geteilt. *cresc.* *cresc.*

arco *pp ff*

A Saite mit einem Finger.

92 *a tempo* 93

10 2 *Viol. Solo.*

94

mit Dämpfer 95 *tr* 2 *tr* 1

pp *sempre pp*

tr *tr* 4 96 *ohne Dämpfer* *Tempo.* *ff*

1 97 1 *2. Viol.*

3 98 *pp* *f* *p* *f*

2 99 *pp*

3 *tr* 3

100 *psubito*

pp 1

1. Violine.

101 *pp*

102 *cresc.* *f sf p sf*

103 *trun* *f p* 3 1

pizz.

104 9 105 *Sehr gemessen.* *Al. Clar.* *arco* *sempre pp*

106 *f p sf p sf*

pizz. 107 6 1 108 8 109 5

Vol., C.B. 110 *2. Viol.*

pizz. 111 *davölich* 2 *lange* *pp*

3. Satz.

Schattenhaft.

*Fließend, aber nicht schnell;
in den Anfangstakten noch etwas zögernd.*

pizz. Vel., C.B. *Ph. Vel., C.B.* *Ph.*

2 **112** 2 *Flöten.*

1 *mit Dämpfer* **113**

Allmählich etwas fließender. **114**

115 1

116 *sempre* *pp*

117

Dämpfer ab! 2

1. Violine.

118 *Etwas flotts.*

119

120 *p* 3. Fag. 1. Fag.

121 5 4

122 *mit Dämpfer* *pp* *f* *p*

123

124 *Dämpfer ab!* *sf* *pp* 4

125 *Klagend.* *sf* *p* *sf* *p* *sf* *pp* 1

126 *pp* *ppp* *p* *f* *p* *sf* 1

127 NB.

128

129

A Suite 130

131 1 *mit Dämpfer*

132

133

134 Trio. Solo-Viol. Più massoso subito. *dim.*
ohne Dämpfer

135 *Wie vorher (ebenso plötzlich).*

NB. / bedeutet stets portamento

1. Violine.

Solo-Viol. **136** *p dolce* *Più mosso (subito).* *pp*

Solo. *pp* *sf* *immer ohne Dämpfer* **137** *pp* *Tutti.* *immer mit Dämpfer* *pp* *f* *p*

Tempo I (subito). **138** *2* *Più mosso.* *Tempo I.* *ohne Dämpfer* *p* *cresc.*

2. Viol., Viola. *Più mosso.* *Tempo I.* *accel.* *a tempo* *p* **139**

cresc. *poco a poco* **140**

1 *G-Saite* *f* *Nicht eilern.* *II-Saite* *Pesante.* *più get.* **142** *arco* **143** *2*

4 **144** *Wieder wie am Anfang.* *1* *G.B.* *Viola, Vel.* *ppp* *ppp*

1 *pp* *pp* *pp* *1*

145 1 *Fließend.*

146 *Solo-Viol. mit Dämpfer*
Etwas gehatter.

Tutti. mit Dämpfer

Solo. Dämpfer ab!

Tutti. Dämpfer ab!

Solo.

Tutti.

148 *Wieder wie zu Anfang. (nicht eilen)*
kurz kurz

pizz.

2 150 8 151 2

Viola.

152

1. Violine.

Viola. *mit Dämpfer*

153 *f* *Griffbrett.* *molto ff* *p* **154** *Dämpfer ab!* **1** *ohne Dämpfer* *sf*

pp klagend *sempre molto espr.*

155 *f*

156 *pp* *Flotter* *f*

157 *simile* *p*

pizz. *arco* *get.* *ff* *pizz.* *f* **1** *arco* *f*

158 *ff* **159** *gliss.* **6** *pp* *ff* *f* *ff*

160 *f* *f* *f stacc.* *v* *2* *4-Saiten.* *sp*

161 *espr.* *1 kurz* *2 kurz* *1 ohne Dämpfer* *pp*

162 *3* *3* *3* *4*

163 *get.* *p* *p* *pp* *Wild.* *f* *Più mosso.* *f*

164 *sp* *f* *p* *f* *sp* *f* *1*

al tempo 165 *f* *f* *f*

Più mosso (subito). *Tempo I (subito).* 167 *Più mosso. Tempo I.* 168 *p* *f* *p* *f* *pp* *f* *1* *6* *sp*

169 170 8 171 8 172 6 173 5 174 *Nicht eilen. kurz* *1*

1. Violine.

4. Satz.
Nachtmusik.

Andante amoroso.

Mit Aufschwung. rit.

Solo

Measures 175-176. Dynamics: *f*, *sf espr.*, *dim.*, *pp*. Markings: 3, 175, 3.

Measure 176. Marking: 1.Ob., 176.

Measures 177-178. Dynamics: *sf*. Marking: 177. *Solo. stark hervortretend*.

Measures 178-179. Marking: 178. *Tutti. Gehalten*.

Measures 179-180. Dynamics: *pp*. Marking: 179.

Measures 180-181. Dynamics: *p*, *pp*. Marking: 180. *Solo.*, *Tutti.*

Graziosissimo.

Griffbrett.

Measures 181-182. Dynamics: *pp*, *espr.*. Marking: 181.

Measures 182-183. Dynamics: *espr.*, *pp subito*, *poco a*. Marking: 182.

poco cresc.

183 Solo.
Tutti.
f *p subito* *f* *pp*

Solo.
184 **185**
Tutti.
pp

Solo
Tutti.
p *pp* *pp*
Etwas anhaltend. am Griffbrett
espr.
melancolisch

Solo
Tutti.
p *pp* *veloce*
186 **187**
5
Vel. C. b. Viola. 2. Viol.

Solo.
pp *pp* *pp*

1. Violino.

Tutti. **188** *sp* *sp* *sp* *1. Ob.* *4*

geteilt **189** *arco* *pp* *pizz.* *pp*

190 *5* *1* **191** *arco* *pp* *schwingvoll* **192** *Sehr fließend.* *pp subito molto espr. aber p*

Viola. Steigernd. *2. Viol.* *pp subito* *cresc. molto* **193** *pp* *stacc.* *trium* *pp* *cresc.* *molto cresc.*

Etwas drängend. **194** *p* *f* *f* *f*

G-Saite. **195** *Wieder α tempo.* *pp* *6* **196** *3* *mit Dämpfer*

2. Viol. *pp* *morendo*

Dämpfer ab!

197 7 198 5 199 *vel.*

Gehalten.

3 200 2

1. Horn.

p molto espr.

G-Saite.

201 *Solo.*

f *p espr.* 3

202

pizz.

Tutti. geteilt. pp *arco p* 3 *arco p*

203 *f* *p* *f* *p*

Nicht eilen.

204 *f* *molto espr.* *poco rit.*

Breit.

205

p *f* *p* *f* *p* *f* *get.*

atempo

206 *rit.*

f *dim.* *p* *pp* *dim.* *ppp* *morendo*

Adagio. Tempo I. poco rit.

207

atempo

2 *f* *mf* *pp* *pp* 2

1. *Violine.*

Solo. **208** *p grazioso* *f*

Tutti. *ppp*

Solo. *Griffbrett.* *pp*

Tutti. *Griffbrett.* *pp*

Solo. **209** *f* *p* *f* *p*

Tutti. *f*

Solo. *Nicht eilen.* *pp espr.*

Tutti. *pp espr.*

210 *Tutti.* *pp* *sf* **1**

211 *4* *Fl., Ob.* **212** *pp* *p subito* *cresc.*

rit.
molto rit. **213** *altempo*
sf *cresc.* *pp* *pp* *dim.* *ppp*
Griffbrett. *Etwas drängend.*
pp *pp poco a poco cresc.*
214 *Aufgeregt.*
molto cresc. *molto*
tr *molto* *Tempo I subito.*
215 *pp subito morendo staccatissimo*
216 *immer ohne Dämpfer* **217** *Solo.*
4 *pp* *3* *2* **219** *1. ff.*
Viola.
Tutti. mit Dämpfer **220** *cresc.*
ersterhend. mit Dämpfer *pp staccatissimo* *ppp*
221 *4* *3 fact. ges.* **222** *7* *rit.*
pp *1*

1. Violine.

Rondo - Finale.

223 *Tempo I. (Allegro ordinario. ♩)*

ff. *Hörner.* *tr tr tr ff*

Maestoso. **3** **224** **1**

Pesante *großer markiger Strich!* **225**

a Tempo

Pesante **1** **226** **2** *a Tempo*

D-Saitz.

immer ff u. sehr markig

227

228

ff *fließend.* *Drängend.* *ff* *ff* *ff* *ff*

p molto *sempre ff* *Strich für Strich.*

229 

Largo halten. *Sempre l'istesso Tempo.* (Tempo I ordinario). 230 *Behaglich.* *4. Saite.* *2. Viol.* *pp* *pp* 

231 

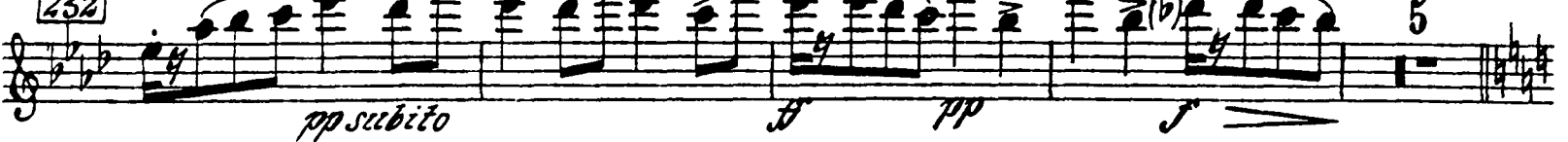
232 *2. Viol., Viola.* *pp subito* *f* *pp* *f* 

233 2 *2. Viol.* 

poco rit. *Strich für Strich.* 

Pesante. *kurz* *Tempo II. (Allegro moderato ma energico)* (etwas schneller als im Tempo.) *kurz gestrichen.* *Nicht eilen!* 

234 *Nicht eilen.* *sempre f* *pp subito* 

235 *(Immer dasselbe d).* *Grattoso.* *f* *p* 

1. Violine.

236 *Nicht eilen.*

p *mf* *sp* *sf*

Nicht eilen.

p *mf* *p*

237

mf *p pesante.*

cresc.

Immer noch Tempo II.
(Immer 2/2, aber pesante.)

238 *mp* *pp* *f* *mp*

239

240 *Gemessen.*

kräftig gestoßen
p marcato

Nicht eilen (aber immer 2/2 das Tempo II.)

cresc. *mp* *sp* *f*

cresc. *f*

dim. *mf* *p*

Gemessener (aber immer noch in Halben).

242 *Etwas zurückhaltend.*

4

243

6

Etwas zurückhalten.

2. Viol.

244 *Noch etwas gemessener (schon allmählich ins Tempo I übergehen, aber besser immer Halbe).*

pp leggiero

sempre pp

pp

pp

pp

2

2

Pesante, übergehen ins Tempo I (4/4).

246

1

p

sf

sf

sf

dim.

2

Pesante.

trem.

pp

sf

Tempo II (subito).

248 *Nicht eilen.*

Immer die gleichen Halben.

3

2

sf

get.

Nicht eilen, recht gemessen.

249

dim.

ppp

6

1

ff, or.

1. Violine.

Gravioso.

Ein wenig fließender (ganz unmerklich). Immer ♩ aber immer gemessener.

1. Solo.

2. Solo.

3. Solo.

251

Tutti.

Solo.

252

Recht gemessen, (quasi Andante).

Tutti.

Diese 2 Takte wieder flott.

Gravioso Wieder gehalten.

Sola

253

Wieder flott. *Tutti.* *pizz.* *arco* *Fließend.*

Nicht schleppen.

40

Unmerklich drängend

256

(Die Halben sind im Verlaufe der Tempo-
beschleunigung gleich den Vierteln des 4/4 Taktes im ersten Tempo geworden.)
Tempo I (subito) (Halbe wie die Viertel des Tempo I.)

f sempre sf

257

Fließender.

1. Violine.

258 **ff** 1

Pesante. *rit.* **ff**

259 *molto rit.* *Tempo I.* 3

ff *pesante* *dim.* *p* **ff**

260 **ff** *p*

sp *sp* *p* *cresc.*

261 **ff**

262 *Gemittlich.* 2

tr *tr* *tr* *tr*

263 *Sehr fließend, sogar etwas dringend.* 1

f **f** **f** *pp*

264 **f** *pp* *sp* *spring. Beg.* **sp**

Allegro eilend.

pp spring. Bog. **265** ppp ppp

geteilt 1

pp spring. Bog. ppp

sempre pp e staccato *cresc.* *f*

Im erreichten Tempo weiter (also schneller als das erstemal).

3 **266** ppp subito *cresc.* *f*

p subito *sf* *p* *f* *p* *f* *p*

tr *tr* **267** *f* *p* *f* *f* *4-Saite.*

2 **268** *p* *f*

Sempre l'istesso Tempo. or wie früher (immer im Tempo I)

269 *ff* 1

Nicht schleppen.

270 *ff* 4

1. Violine.

271

272 *Unmerklich drängend.*

273 *Poco più mosso.*

1
Viola, Vcl., C.B.

rit. - - - - -

274 *molto riten. (Tempo II).*

Meno mosso.

275 *Etwas gemessener.*

poco rit. *rit.*

sempre pp *morendo*

Gratiosissimo, beinahe Menuett.
Noch etwas langsamer.

276

Andante, sehr gemessen.

sempre ppp *pp*

pp sempre pp

pp immer spring. Bog. und pp

278

Zurückhaltend.
(Molto pesante). Wieder wie vorher (plötzlich).
(Tempo II subito).

ff subito *pp*

279 *D-Steite.*

sempre p

Nicht schleppen.

280

mf

dim. 3 281 *f*

Fließend. *3fach get. pizz.*

Pesante.

282

283

cresc. *ff* 2

Flott.

1. Violine.

284 Viola, Viol.

p non legato dim. **1** 285 **4** *pp*

Breiter (plötzlich) **286** *rit.* *sf* *sf*

Feierlich. (Noch etwas mäßiger.) *sf* *sf*

287 *f* *dim.*

molto rit. *pp* *sf* *pp* *Plötzlich wieder α tempo (II).*

288 *sf* *pp* *sf* *tr* *tr* *tr* *Vtr* *sempre pp*

289 *sf* *pp* *sf* *pp* *cresc.*

pp subito **3**

Accelerando.

290 1

Pesante 291 *a Tempo.*

Pesante. (nicht teilen) 293

sempre ff

294

Gehalten. 295

molto rit. 296 *al tempo*

Drängend. 297

non legato *rit.*

Gustav Mahler
Symphony No. 7 in E Minor

2. Violine.

1. Satz.

Langsam. (Adagio)

pp *G-Saite.* **1** *tr* *f* *p* *sf* *molto p subito* **2**

Etwas weniger langsam, aber immer sehr gemessen.

pp arco *p cresc.* *sf* *f* *dim. p* *Nicht schleppen.*

Drängend.

molto rit.

geteilt **3** *sf* *p*

Tempo I. (Adagio) subito, aber fließender als zu Anfang.

pp *a2*

2. Violine.

Nicht schleppen.

get. *sf cresc. sf dim. p*

5 *Von hier an (unmerklich) drängend.*

get. *G-Saite sf sf dim. p*

Più masso.

Drängend.

f dim. p cresc. cresc. molto

6 *Allegro risoluto ma non troppo*

get. *p molto cresc. sf pizz sf*

p molto cresc. arco

sf dim.

get. *sf*

2. Violine.

8 *get. sf* *pizz.*

9 *arco* *stacc.* *f* *arco* *stacc.* *cresc.* *dim.* *p* *1*

10 *arco* *stacc.* *f* *arco* *stacc.* *cresc.* *dim.* *f*

11 *sf* *mp* *sf* *sfz* *dim.* *pp* *3* *3*

12 *sf* *mp* *sf* *sfz* *dim.* *pp* *3* *3*

13 *sf* *3fach get.* *p* *sf*

14 *rit.* *p dim.* *1* *espr* *f* *p* *dim.*

2. Violine.

al tempo (sempre l'istesso).
(werden)

Mit großer Schwung.

15 2

16

al tempo Allegro.

17 pizz.

G-Saite.

18

19

20

3fach get.

Molto pesante e misurato

Nicht eilen.

poco rit. ganz zurück haltend Moderato mit Dämpfer

arco

Wieder Tempo I. (Allegro.)

Sprach geteilt pizz.

2. Violine.

ohne Dämpfer

3fach get. ohne Dämpfer

27 **28** **29** **30** **31** **32** **33**

f *p* *sf* *p* *sf* *sf* *sf* *pp*

pp *f* *f* *f* *f* *sf* *pp*

sfp *f* *p* *ff* *fp* *sfp*

got. *ff* *pizz.* *arco* *ff* *sf* *sf* *pp* *sf* *pp*

sf *p* *cresc.* *ff* *sf* *pp* *sf* *pp*

got. *ff* *ff* *sf* *p* *f* *sf* *p*

Meno mosso (*Wieder etwas bewegter, aber gemessen, wie vorkin.*) *Meno mosso.*

gemessener. *ha ha ha ha ha ha ha ha ha ha* *2 rit. 1.08.*

1 *3* *1. u. 2. Fl.*

NB! / bedeutet stets portamento.

Subito Allegro I. Ziemlich ruhig.

(spring. Bog.)

simile

Allegro come prima. Maestoso

Grandioso. (Poco meno mosso)

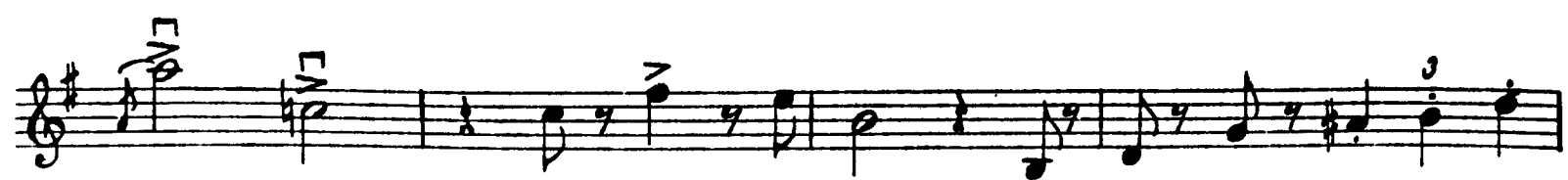

2. Violine.

2. Violine.

55 *Griffbrett.*
sf *pp subito*

sf

56 *Wieder ins Tempo übergehend Tp? I? risoluto*
get. f

57 *rit.*

get. p *sp* *ff* *sf*

poco riten. *a tempo* *Nicht eilen!*
sp *molto* *sf* *sf* *pp* *pp* *p molto espr.* *G. Saite*

59 *Nicht eilen.* *rit.*
p *pp* *pp* *ff*

2. Violine.

a tempo
pp
cresc.
60 *rit.*

sich Zeit lassen
nieder a tempo
pp

cresc.
molto ff
Von hier an Tempo.

ff

Frisch.
61 *pizz.*
tr
arco

Nicht eilend.
pizz.
ff

arco
ff

62 *fließend.*
arco ff
gef.
arco ff
pizz.
ff

63

64

get.

Breit.

sempre ff

get.

sempre ff

65

rit.

Tempo I. (Allegro.)

66

trem.

67

flügel zurückhaltend. a tempo subito

68

get.

pp molto cresc.

2. Violine.

2. Satz.
Nachtmusik.

Allegro moderato.

rit.

allegro

rit.

1. Horn. *Allegro.* 100. **69** 4 **70** 2

3. Horn. 1. Flg.

Nicht eilen! Nicht anschwellen!

1. Flöte. *pizz.*

get. *p* *pizz.* *p*

am Steg *3 fach get.* *arco* *Tempo.* **72** *Tempo subito. Andante molto moderato.* *Sehr gemessen.*

1. Horn. **73**

get. *f col legno* 3 *f col legno* 8

Nicht eilen.

C. Flg. 2

1. Flöte. *pizz.* *p*

2 arco **76**

1

tr tr tr **77**

1

molto p arco ff

pizz. molto p

2 **78** 5 *val.* **79**

3

Sempre l'istesso Tempo.
Nicht eilen, sehr gemächlich.

arco *get.* **80** *Gemessen.*

2 *unis. tr*

pp cresc. sf sf pp

sempre pp sf pp sf f pp

81

4 **82**

p *p subito*

2 1 **83**

pp sempre

2. Violine.

84 *rit. atempo* 85 2

1. Horn.

Gehalten.

Flg. 3 1. Horn Flöten.

86 87

gef. *f col legno* 3 *f col legno* 7

f col legno *col legno*

88 2 *Poco meno mosso* Dämpfer auf! 1. Viol. gef. 1

pp

C.B.

89 *unis.* 1 *tr.* *pizz.* 2

pp sempre *p*

90 5 91 *ohne Dämpfer* *pizz.* *p*

Trp.

Drängend. *arco* 3 3 3 3

crusc. *pp* *A Saite mit einem Finger.*

92 *atempo* 93 2

10 *vel.*

94 *Dämpfer auf!* 2

B. Clar.

95 *mit Dämpfer*
tr 2 *tr tr* 1 *tr tr* *Dämpfer ab!*
pp *sempre pp* *ppp* *pppp* 4

96 *ohne Dämpfer* *Tempo.*

97 1

sehr energisch

98 *pp molto ff*

get. 2

99 6 100 *pp*

*Tuba,
Ph., Fag.*

1

2. Violins.

101

pp

get.

cresc.

f

sf

102

p

sf

sf

sf

sf

ff

3

103

f-Saite

p

f

psubito

f

psubito

1

104

9

sempre p

105

Sehr gemessen. 1. Viol.

2

106

get.

am Steg

pp

sf

pizz.

f

3

am Steg

pp

sf

pizz.

f

4

107

arco

pp

f

pp

1

108

8

109

5

110

tel. c. B.

mit Dämpfer

pp

ff

p dim.

pp

111

lange

morendo

3. Satz.

Schattenhaft.

Fließend, aber nicht schnell; in den Anfangstakten noch etwas zögernd.

6 112 6 113

1. Viol.

Allmählich etwas fließender mit Dämpfer

1

114

get. *sf* 1 *ff* *pp* 2

115

sf *sf* *sf* *sf* *p* *sempre p*

116

pp non legato *pp*

117

2 *Dämpfer ab!* *v* 1 *pp*

118 *Fl. is flote*

119

A-Saiten. *pp* 4

120 5

2. Violine.

121 *C. Bass Solo.* 4

122 *mit Dämpfer* 1 *pp* *p*
1. Viol., Viola.

2 123 *pp* *sf* *pp* *1. Viol.*

124 4 *sf*

125 *Klagered.*
immer mit Dämpfer!
p *molto sf* *pp*

Dämpfer ab! 126 *sf* *p*

127 *sf* *pp* *sf* *p* *mf!*

128 *sf* *p* *sf* *pp*

unis. 129 2

NB! / bedeutet stets portamento

130

131

132

133

134 *Trio.*

135

Wie vorher
(ebenso plötzlich).

136

2. Violine.

137 *Più mosso (subito).*
immer mit Dämpfer *trän trän trän trän*

Tempo I (subito).
immer mit Döpf. (arco) *pizz.*

get. immer mit Dämpfer pizz. **1** **1** *pp*
immer mit Döpf. arco pizz.

arco pizz. **138** *arco*
cresc. *f* *Dämpfer ab!*

pizz. **139**
get. mf cresc. f
mf cresc. f

Più mosso. Tempo I. arco **140**
1 **1** *p cresc. poco a poco*

1 *1/2 Saite*

141 *Nicht eilend.* *Pesante. pizz.* **142** *arco* **9** **143** **2**

144 *Wieder wie am Anfang.*
C. Bsp. Viola, Vcl. 1. Viol. C. Bsp. Viola, Vcl. 1. Viol. pp

pp *pp* *f* *pp*

145 *Fließend.*

146 *Etwas gehalten.
mit Dämpfer*

147 *Dämpfer ab!*

148 *Wieder wie zu Anfang (nicht eilen).
kurz kurz*

149 *pizz.*

Viola pizz.

150 **151** **152**

Tuba. *C. Bass.*

153 *mit Dämpfer*

Viola. *1. Viol.* *cresc.*

154

ohne Dämpfer *Griffbreit.*

sfp *pp klingend*

155

156 *Flotter*

pp

2. Violine.

157 *pizz.* *arco*
get. 2 *ff* *arco* 1

158 *get.* *ff* *sf* *sf* *sf* *sf* *sf* *sf*

159 *Griffbrett.* *pp* *pp* *sfpp* 1 *pp* *pp* *sfpp* 1

160 *sf* *sf* *sf* *sf* *sf* *stacc.*

161 *9-Saite.* *sf* *sfpp* *espr.* 1 *kurz* 2 *kurz* 1

162 2 *ohne Dämpfer* *pp*

163 2 1 *f*

Wild. *f* *sfpp* *sf* *p* *f*

164 *Più mosso.* 1 *a tempo* **165**

pp *f* *pp* *f* *pp*

166 *f* *f* *f*

Più mosso subito. *Tempo I (subito).* **167** *Più mosso. Tempo I.* **168**

gez. 3 *f* *dim.* *pp* 6 1 *1. Viol.* *pp*

arco 2 **169** 6 *f*

pizz. **170** *im Tempo weiter* 2 3 **171** 2 *p* *arco.* *ff, Ob.*

gez. *1. Ob.* *pizz.* *dim.* 3 2 **172**

1 **173** *pizz.* 4 **174** *Nicht eilen. Adure* 1 5

2. Violine.

4. Satz.
Nachtmusik.

Andante amoroso.
rit.

a tempo 175 7 176 8 177 1. Viol.

175 7 176 8 177 1. Viol.

f *p dim.* *pp*

1 *Gehalten* 178

2 179 3 1. Viol. 1

180 *4. Saite* 2 181 1

1. Viol. *pp* *f* *p* *f* *pp*

182 *pp* *pp* *pp*

183 *p* *f* *p subito* *f* 3

184 *5* *Fl. Ob.* 185 *pizz.* *Flügelhorn.* *Viola.* *Solo.* 1

Tempo. 186 5 187 *pp* *pp* *pp*

1 *Tutti.* 188 8

pp *pp* *mf* *p* *pp* *pp*

189 *cl.* *Engl. Hr.* *ppp* *1. Hr.*

190 *Vel. ed.* *ob.* *f* **191** 4

Steigernd. **192** *Sehr fließend.* *pp* *sf* *p subito molto espr., aber p* 3

193 *get.* *pp* *p* *cresc.* *p molto cresc.* 3

194 *Es was dringend.* *sf* *f* *p* *Dämpfer auf!* 1

195 *Wieder a tempo mit Dämpfer* *p* **196** 5 *G.B.* *Vel.* *Vla.*

mit Dämpfer **197** 7 **198** 5 *Gehalten.* *morendo* *Dämpfer ab.*

199 *Vel.* **200** *1. Horn.* *pizz.*

G-Saite. **201** *pp* *get.*

arco *1 6-Saite.* **202** 6 *pizz.* **203** 6 *p*

1. Viol. arco **204** *Nicht eilen!* *Breit.*

p *molto espr.* *ff* *p* *ff* *p* *ff*

205 *poco rit.* *1* *ff* *dim.* *f* *dim.* *pp* *dim.* *ppp* *morendo* **206** *rit.* *1 get.*

Adagio. Tempo I. poco rit. **207** *atempo*

208 *f* *mf* *pp* *p* **209** *1. Viol. Solo.*

Nicht eilen **210** *pp ohne Ausdruck* *pp* *2*

211 *mf* *cresc.* *1. Viol.* **212** *pizz.* *arco* *pp* *cresc.* *rit.* *ff*

molto rit. **213** *atempo* *1* *1. Viol.* *Etwas drängend.* *pp* *V*

cresc. *pp* **214** *get.* *ff* *Aufgeregt.* *Sehr fließend.* *5* *pp* *molto*

tr *Tempo I subito.* **215** *1* *mit Dämpfer* *pp*

216 *1* *2* **217** *4* *1. Viol. Solo.* *3* *p* *tacet bis Schluß der Nummer.*

Rondo - Finale.

223 *Tempo I. (Allegro ordinario.)*
Hörner. *Maestoso*

get. 2

3 224 1

Pesante *a Tempo*

225 *großer markiger Strich*

Pesante

226

a Tempo

227 *immer ff* *mit dem Bogen geschlagen*

228 *Fließend.*

get. *ff* *p molto* *ff*

1

1

2. Violine.

Drängend.
sempre ff
 Strich für Strich.

229

Lange halten. Sempre l'istesso tempo (Tempo I ordinario).
 230 *Behaglich.*
ff
 3
Vol. Viola. pp

G-Saite.
pp
 4 231
pp
cresc.

molto cresc. f
 232
mf
f
p
f
molto

f
 233
pp subito
f
pp
f

Trp.
ff
poco rit. ff
 Strich für Strich

Pesante kurz
f
Gemessen! Nicht schnell!
Tempo II. (Allegro moderato ma energico) (etwas schneller als im Tempo I.)
kurz kurz gestrichen
Nicht eilen!
 1

234 *Nicht eilero.*
1. Viol.
 3 235 1

Gravioso.
(Immer dieselben d)
pp

get. **236** *tr* *p* *sf* *p*

Nicht eilen. *fp* *sf* *p* *tr* *Nicht eilen.* 1

pesante. *p* **237** 3

238 *Immer noch Tempo II.*
(Immer 2/2, aber pesante.) **239** *1. Viol.* *mp* *ff*

240 *Gemessen.* *p marcato* *ff* *Nicht eilen (aber immer 2/2 des Tempo II).*

cresc. *pizz.* *f* *ff mit dem Bogen geschlagen*

gez. ff *ff* *pizz.* *ff* 3

2. Violine.

242 *Etwas zurückhaltend.* arco *Gemessener (aber immer noch im Halben).* 2

Viola. 243 2 1. Fl.

Etwas zurückhalten. poco rit. 244 *Noch etwas gemessener (schon allmählich ins Tempo I übergehen, aber besser immer Halbe).* *pp leggiero*

245 arco 4 *Pesante (übergehen ins Tempo I). 4/4* 246 *pp* *Vtr.*

get. *ff* *arco* *sf* *dim* 1

pp *pizz.* *arco* *ff* *dim.*

247 *Pesante.*

Tempo II (subito). kurz gestrichen 2 248 *Nicht eilen.* 2

Immer die gleichen Halben.

Grazioso.
Ein wenig fließender (ganz unmerklich). Immer d-d, aber sehr gemessen.
1. Viol. Solo.

Nicht eilen - recht gemessen. 250 3

get. Diese 2 Takte wieder flott.

Wieder flott. *piu.*

2. Violine.

254 *Fließend.*

arco
gez. arco

Nicht schleppen.

255

gez.

Unmerklich drängend.

gez.

Unmerklich drängend.

gez.

256

gez.

Tempo I subito. (Halbe wie die Viertel des Tempol,

sf sempre ff

1

257

1 *Fließender.* 3 258 2

ff Pesante.

rit. 259 1 molto rit. Tempo I. 3

ff pesante dim. - - - - p ff

260

sp sp p

sp sp cresc. ff

261

sf ff sf p

1

262 *Gemüßlich.* *tr tr tr tr tr tr tr tr*

tr tr tr tr tr tr tr tr

pp pp pp p cresc. ff

2 263 *Sehr fließend, sogar etwas dringend.*

1 3

2. Violine.

264 *pp* *sp spring. Bog. sp* *sp*

pp *sp spring. Bog. sp* *sp*

Alwas eilend. *1 arco* *spring. Bog.* *265* *1*

pp *tr* *tr* *tr* *tr*

getz. *sempre pp e staccato* *cresc.*

sempre pp e staccato *cresc.*

266 *Im erreichten Tempo weiter (also schneller als das erste Mal).*

2 *p cresc.* *f* *p subito* *p* *f* *p* *f* *p*

1 267 *G-Saite.* *3*

268 *Tempo I subito.* *Hörner.*

1

Sempre l'istesso Tempo. *Nicht schleppen.*

269 *Wie früher (immer im Tempo I).*

getz.

2. Violine.

get. *unis.* **270** *sf*

271 *sf*

272 *Unmerklich drängend.* *sf*

sf

unis. **273** *Poco più mosso.* *sf*

rit. **274** *molto riten.* *sf*

1 3 *7. Viol.* *Ob., Clar.*

2. Violine.

Meno mosso (Tempo II).

275 *Et was gemässener.*

get. *p* *pp* *p* *mf* *pp*

mf *pp*

rit. *rit.* *pp* *morendo* *mf* *1* *2* *1. Viol.*

Andante, sehr gemessen *pp* *pp*

279 *pp* *pp* *pp* *pp*

280 *immer spring. Bog. u. pp* *pp* *sf* *sf*

rit. *sf* *ffp* *Wieder wie vorher. (plötzlich) (Tempo II subito)*

279 *D-Saite* *sempre p* *Nicht schlepper.*

280

1 *fließend.* *dim.* *ff* *rit.* 281 3

3 *f* 282 3 *Pesante.* *f* 283

cresc. *ff*

Flott. 284 4 *1. Viol.* *non legato dim.*

285 3 *Breiter (plötzlich).* *ppp* *ff* 286 *rit.* *sfp* *sfp*

Feierlich (noch etwas mäßiger). *ff* *sf* *sf*

287 *molto rit.* *Plötzlich wieder a tempo (II).* *pp*

pp *sf* *sf* *sf* *dim.* 288 *più.* 4

289 5

pp

2. Violine.

Accelerando.

*Tempo primo (♩ = ♩)
et más feierlich, prachtvoll.*

