

Franz Joseph Haydn Symphony No. 87

VIOLIN I

Vivace

f *fz*

5 10 15 20 25 30 35

fz *fz* *p* *CRESC.* *f*

Violin I

2.

Four empty musical staves, each consisting of five horizontal lines, provided for additional notation or practice.

3.

VIOLIN I

Violin I score for Haydn's Symphony No. 87. The score is written in G major and includes the following performance markings and dynamics:

- Staff 1: *f*, **70**, *fz*
- Staff 2: *fz*, **75**, *fz*
- Staff 3: **80**
- Staff 4: **85**, *fz*, *fz*, *fz*, *fz*, *fz*, *fz*, *p*, **90**
- Staff 5: **95**, *p*
- Staff 6: **100**, *f*
- Staff 7: **105**
- Staff 8: **110**, *p*
- Staff 9: **115**
- Staff 10: **120**
- Staff 11: **2**, **125**, *p*, **Viol. 2**

Violin I

Violin I

5.

Violin I musical score, measures 170-200. The score is in treble clef with a key signature of two sharps (F# and C#). It begins with a **CRESC.** marking and a **f** dynamic. Measure 170 is boxed. The music features a series of sixteenth-note runs and chords. Measure 175 is boxed. The dynamics fluctuate, including **f** and **p**. Measure 180 is boxed. Measure 185 is boxed. Measure 190 is boxed. Measure 195 is boxed. Measure 200 is boxed. The score ends with a double bar line and repeat sign.

II

Violin I musical score, measures 205-215. The tempo is marked **ADAGIO**. The time signature is 3/4. The key signature remains two sharps. The music is slower and more melodic. Measure 205 is boxed. The score ends with a **fz** marking and a fermata.

Violin I

Four sets of empty musical staves, each consisting of a five-line staff with a treble clef and a key signature of two sharps (F# and C#).

Violin I

7.

VIOLIN I

III MINUETTO

VIOLIN I

9.

TRIO 45

MINUETTO D.C.

IV FINALE

Vivace

VIOLIN I

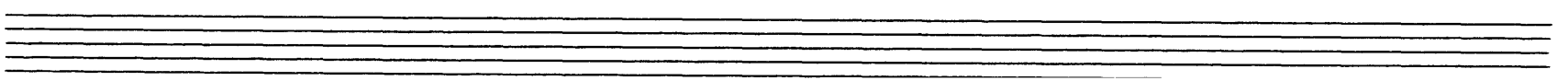

VIOLIN I

11.

VIOLIN I

140

145

150

155

160

165

170

175

180

185

190

195

200

205

210

sp

f

dim

f

Franz Joseph Haydn
Symphony No. 87

VIOLIN II

Vivace

f *fz* *fz* *fz* *fz* *fz* *fz* *fz* *fz* *fz*

div

crsc. *f*

Violin 2

2

49

50

55

60

65

70

75

80

85

90

Violin II

3.

VIOLIN II

VIOLIN II

5.

VIOLIN II

Four empty musical staves for the Violin II part.

7.

VIOLIN II

VIOLIN II

III MINUETTO

VIOLIN II

9. TRIO

IV FINALE

VIVACE

VIOLIN II

VIOLIN II

11.

VIOLIN II
