

# George Frideric Handel

## Water Music

### Suite I in F-Dur

#### Violino I

concertino e ripieno

#### 1. Ouverture

Tutti

40

44

48

51 Tutti

54

58

62

66

69

73

2. Adagio e staccato

Tutti

9

Violino I

99  Fine

4. Andante

Ob. I

6 

71 

76 

21 

26 

Nr. 3 da capo

5. 3 fois

11 

Cor. I

23 

35 

Cor. I

Fine

47 

59 

71 

da capo

Violino I

6. Air

3 fois

7. Minuet

3 fois

Cor. I

22

28

33

41

49

57

65

8. Bourrée

3 times

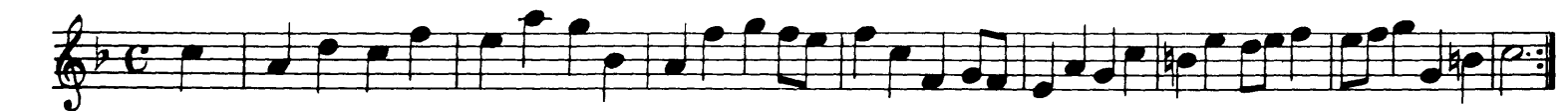

9

16

*seconda volta : tacet*

9. Hornpipe

3 times

6

11

*seconda volta : tacet*

Violino I

10. *Ob. I* *6* *Ob. I*

10

14

17

20

24

30

34

38

42

45

50

55

60

63

Adagio

### Suite II in D-Dur

11.

5

3

13

1

19

3

26

1

30

3

Violino I

37

40

43

46 Adagio

12. Alla Hornpipe

6 1

18 1

23 3

27 3

34 tr

40

44

47 tr

Fine

50 *tr* *tr*

54

58

67

64 *tr* 1

69

da capo

13. Minuet

9

17

14. Lentement

10

19 2

27

Fine

da capo

Violino I

This Air to be played 3 times over

15. Bourrée

Suite III in G-Dur

16.

17. Rigaudon

6

11

16

20

25

37

Fine

18.

6

11

17

22

Nr.17 da capo

Violino I

19. Menuet

21.

22.

# George Frideric Handel Water Music

## Violino II/III

concertino e ripieno

## Suite I in F-Dur

### 1. Ouverture

*Tutti*

4

8

13 *concertino*  
*Viol. I conc.*

13 *ripieno*

77 *dr*

77 *dr*

22

27 *p* *f* *p* *f* *p* *f* *p*

31 *f* *p* *f*

35 *f*

1. 2.

40

44

48

52

56 *Tutti*

62

66 *concertino*

66 *ripieno*

69

73 *Tutti*

2. Adagio e staccato

*Tutti*

9

Violino II/III

99

4. Andante

Ob. I

6

11

16

21

26

5.

3 fois

1 2 3 4 5

Nr. 3 da capo

11

3

Cor. I

23

35

3

Cor. I

Fine

+7

60

72

da capo

Violino II/III

6. Air

3 fois

7. Minuet

Cor. I

3 fois  
12

Cor. I

28

33

47

48

57

65

8. Bourrée

3 times

9

16

*seconda volta: tacet*

9. Hornpipe

3 times

7

12

*seconda volta: tacet*

Violino II/III

10.

Ob.I

Ob.I

6

70

74

17

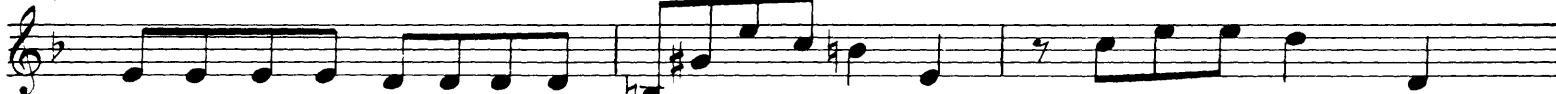

20

24

3

30

34

38

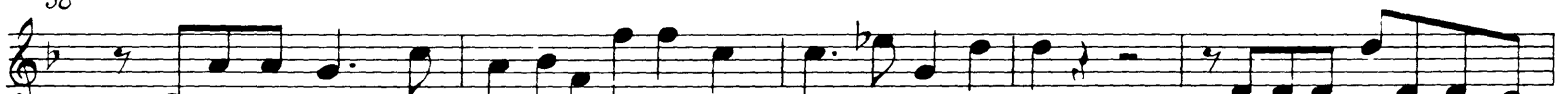

43

46

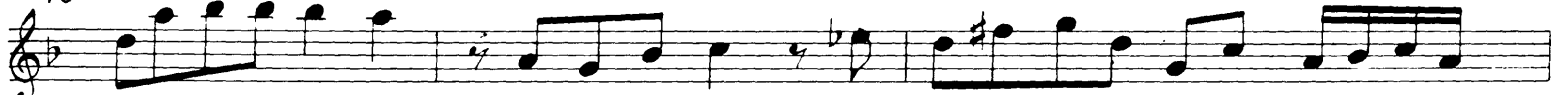

49

54

60

63

Adagio

### Suite II in D-Dur

11.

5

3

13

1

19

3

26

1

31

3

Violino II/III

37

43

Adagio

12. Alla Hornpipe

Viol. II, III unis.

7

15 Cor. I

20

26

35

Finè

40 Viol. II

40 Viol. III

44

49

49

54

54

tr

59

59

64

64

69

69

da capo

13. Minuet  
Viol. II

Viol. III

9

9

17

17

Violino II/III

14. Lentement  
Viol. II

Fine

da capo

15. Bourrée

This Air to be played 3 times over

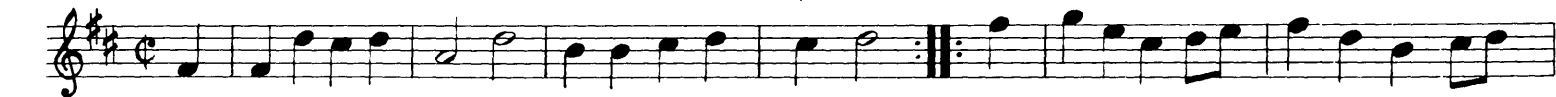

Suite III in G-Dur

16.

17. Rigaudon

7

13

19

25

31

Fine

18.

6

12

17

22

Nr.17 da capo

Violino II/III

19. Menuet

20.

21.

22.
