

# George Friederich Handel Israel in Egypt

## Violine I

### Erster Teil Der Auszug

Recitativo - tacet

No. 1 Coro

*Largo*

3 p 10 V mf

20 f 30 40

*Violine I*

Recitativo • tacet

*Violine I*

No. 2 Coro

*Largo assai*

6 *mf* 10 20 30 40

No. 3 Aria

*Andante*

*f* *simile* 10

*Violine I*

*Violine I*

No. 4 Coro

*Andante Larghetto*

*mp*

*f*

10

*mf*

*simile*

*f*

*mf*

20

*f*

*mf*

*simile*

*f*

*mf*

*Violine I*

*No. 5 Coro*

*Violine I*

*Violine I*

90

No. 6 Coro

*Largo* *pp*

10

20

30

*Violine I*

*No. 7 Coro*

*Tempo giusto, e staccato*

*Violine I*

**No. 8 Coro**

*Violine I*

*Violine I*

**No. 9 Coro**

V. S.

*Violine I*

No. 10 Coro

*Violíne I*

40

*Tempo giusto*

*f*

*simile*

50

60

70

*Violine I*

**No. 11 Coro**

*Grave*

*f*

*Larghetto*

20 *p*

30 *f*

40 *p*

50

60

70 *pp*

*Violine I*

*Zweiter Teil*  
*Der Gesang Moses'*

No. 12 Introitus. Coro

*Tempo giusto*

*Tempo giusto*

*Violine I*

*Violine I*

No. 13 Duetto

*Larghetto*

mf p

pp p

10 20 mf p

30 mf f p

40 f

p pp f

50

*Violine I*

*No. 14 Coro*

*Grave*

*f*

10

20

*Chor (Alt)*

30

„Ich will ihn prei- - - - - sen...“

*f*

40

1

50

*p*

60

*p*

70

*mf*

80

1

*f*

*Violine I*

No. 15 Duetto

*Violine I*

*Violine I*

- Measure 150: *ff*
- Measure 160: *p*
- Measure 170: *Oboe I*, *p*
- Measure 180: *allargando*, *pp*
- Measure 190: *a tempo*, *p*
- Measure 200: *allargando*, *pp*
- Measure 210: *a tempo*, *f*
- Measure 220: *f*
- Measure 230: *f*
- Measure 240: *mf*, *p*
- Measure 250: *f*

*Violine I*

No. 16 Coro

*Largo*

*p* *tr*

*f* *p*

10

*pp*

No. 17 Coro

*Andante*

*f*

10

20

*p*

*Violine I*

*f* 30

*Adagio* *p* *ff* 40

50 70 *Chor (Sopr.)*  
20  
„...du sand - - test dei - - nen Grimm, — dei-nen...” *f*

80 90 100 110 120

*Violine I*

No. 18 Coro

*Moderato*

*Violine I*

*No. 19 Aria*

*Violine I*

*Violine I*

*No. 20 Aria • tacet*

*No. 21 Coro*

*Violine I*

No. 22 Duetto

Larghetto

mf

Gesang (Alt) 20 30 Gesang (Alt)

„...hast er - lö - (set) <sup>p</sup> „...hast

er - lö - <sup>p</sup> 40

50 <sup>f</sup>

60 70 Gesang (Alt)

10 3 „...Woh - - - - (nung)

80 <sup>mf</sup>

90 <sup>p</sup>

100 <sup>tr</sup>

*Violine I*

No. 23 Coro

*Violine I*

*Violine I*

100

*ff*

*No. 24 Aria*

*Largo, e mezzo piano*

*p* *mf*

10

20

*p* *Vic. Cb.*

30

40

50

*f*

60

*p*

70

*mp*

80

*p*

90

*p*

*Violine I*

allargando a tempo

100

110

*f*

No. 25 Coro

Tempo giusto

5

10

*f*

Recitativo - tacet

Coro No. 25: Da capo

Recitativo - tacet

*Violine I*

*No. 26 Coro*

*Tempo giusto*

7 *f* 10 20 30 40 50 *v. s.*

*Violine I*

George Friederich Handel  
Israel in Egypt

Violine II

Erster Teil  
Der Auszug

Recitativo - tacet

No. 1 Coro

*Largo*

*p*

*mf*

*f*

10

20

30

40

45

50

*mf*

*f*

*V*

*Violine I*

Recitativo = tacet

*Violine II*

No. 2 Coro

*Largo assai*

3 *mf* 10 20 30 40

*Violine I*

**No. 3 Aria**

*Andante* *simile*

10

20

30

40

50

60

70

80 *Adagio* *a tempo*

90

*Violine I*

**No. 4 Coro**

*Andante Larghetto*

*Violine II*

*Violine I*

*No. 5 Coro*

*Allegro*

*Violine II*

*Violinc I*

No. 6 Coro

*Largo*

pp

10

20

30

No. 7 Coro

*Tempo giusto, e staccato*

f

10

*Violine II*

*Violine II*

No. 8 Coro

*Andante*

*f*

*p*

10

20

30

40

50

*f*

*mf*

60

70

80

90

100

110

120

130

140

150

160

*Violine II*

*Violine I*

**No. 9 Coro**

*Violine I*

*A Tempo giusto* **f** *simile*

40

50

60

70

Violine I

**No. 11 Coro**

*Grave*

*ff*

*Larghetto*

20 *p*

30

*f*

40

*p*

50

60

70 *pp*

*Violine I*

*Zweiter Teil*

*Der Gesang Moses*

No. 12 *Introitus . Coro*

*Tempo giusto*

*Tempo giusto*

Violine I

*Violine I*

*No. 13 Duetto*

*Larghetto*

mf p

pp p

10

20 mf p

30 mf f

40 p

50 pp f

*Violine II*

**No. 14 Coro**

*Grave*

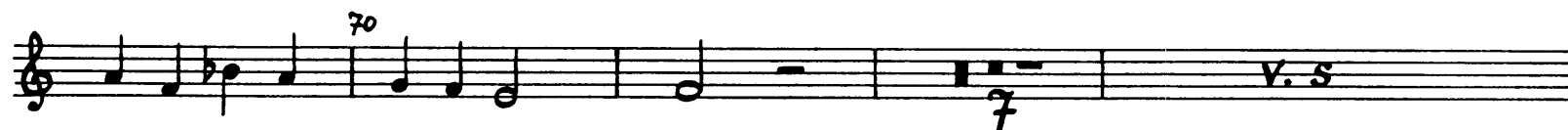

*Violine I*

No. 15 Duetto

Violine II

*Violine II*

Violine I

No. 16 Coro

No. 17 Coro

*Violine II*

20

30

*Adagio*

*p* *f*

40

50

70 *Chor (Att)*

„...du — sand — — test dei — — — nen Grimm — — — dei-nen...” *f*

80

90

100

110

*Violine II*

*No. 18 Coro*

*Violine I*

No. 19 *Aria*

*Violine I*

*Violine I*

No. 20 Aria - tacet

No. 21 Coro

Grave

*f*

10

*ff*

Allegro

20 30

Pos. II

*mf*

*f*

40

50

50

50

Vióline I

**No. 22 Duetto**

*Larghetto*

*mf*

*Gesang (Alt)* 20  
...hast er -- lö -- (set)  
*p*

*Gesang (Alt)* 30  
...hast

*p*

*f*

*Gesang (Alt)*  
...Woh

*p*

*mf*

*V. S.*

*Violine II*

*f* *tr* 110

No. 25 Coro

*Largo, e staccato*  
*mf* 10 *f* *p* 20 *f* *p* 30

*Violine I*

*Violine I*

*No. 24 Aria*

*Largo, e mezzo piano*

*p* *mf*

10

20 *Vlc.* *p*

30

40 *f*

50 *f*

60 *p*

70 *mp*

80 *p*

90

*allargando* *a tempo* *f* 100

*Violine I*

No. 25 Coro

Recitativo = tacet

Coro No. 25: Da capo

Recitativo = tacet

*Violine II*

No. 26 Coro

*Tempo giusto*

7 *f* 10 20 30 40 50

*Violine I*
