

VIOLINO PRIMO.

pp fp fp pp

pp p fp p

fz f fz fz cresc. fz fz fz

ff ff

fz fz fz fz

dim. p sempre più dim.

ppp rit.

F 16 pp poco a poco cresc.

VIOLINO PRIMO.

- Staff 1: *ff*, *p*
- Staff 2: *f*, *più f*, *ff*
- Staff 3: *cresc.*, *ff*
- Staff 4: *p*, *dim.*, *pp*, *ppp*
- Staff 5: *ppp*
- Staff 6: *ppp*
- Staff 7: *ff*
- Staff 8: *fz*, *ff*
- Staff 9: *ff*, *ff*

Additional markings include *5* and *VI.II. 2* on the seventh staff, and various slurs and accents throughout the piece.

VIOLINO PRIMO.

ff
ff *marcato*
ffz
ff
fz fz fz
fz fz
Poco meno mosso.
1
fff p pp
Tempo I.
con sordini 6 senza sordini fz
p dim. pp
M 6 mf sf p

VIOLINO PRIMO.

II.

VIOLINO PRIMO.

Adagio. V *sul G.*

dim. pp *ppp*

A 10 Clar. *pp*

ppp B 1

2 8 *ff*

C *p*

SOLO D *ppp*

VIOLINO PRIMO.

8 8 8 6 3 3

p *dim.* *pp*

TUTTI. non divisi

pp *f cresc.* *fz* *cresc.* *ff* *fz*

E

fff *pesante*

tr

ff

F sul G.

pp *p* *pp dim.*

2

1 4

ppp *p* *pp* *dim.*

G Bassi.

ffp *f* *fz* *ff*

Poco più animato.

f *ff* *ffz*

ffz *ff*

ff

3 3

VIOLINO PRIMO.

Tempo I.
K 1

p dolce *dim.* *pp*

cresc. *p* *p*

pp *pp* *stacc. morendo*

pp *espress. cresc.* *fz* *f*

ffz *fz*

ff *dim* *p* *pp* *ppp*

III.

Allegretto grazioso.

f dolce

cresc.

mf *p* *dim.* *pp*

fz *fz* *p*

VIOLINO PRIMO.

VIOLINO PRIMO.

dim. p f

ff dim. p pp

mf

f dim. p p

dim. poco a poco ritard. Andante. a tempo

pp ppp Da Capo sin al segno e poi Coda.

CODA.
Molto vivace.

p fz dim. pp ff

poco rit. 6 2 a tempo

p fp

ff

pp

IV.

VIOLINO PRIMO.

Allegro ma non troppo.

25 A 8 6 Cello. 1. Bassi. 2. B 1

ff

fz

f

fz

ff

pp

fpp

cresc.

mf

dim.

p

dim.

pp

ff

fz fz ff

fz fz fz fz fz fz

f 5 K

ff

L

M A ffz ffz

fz fz fz fz PP

poco rit. Tempo I. 4 2 N 8 7 Fl.I.

7 Fl.I.

Fl.I.

VIOLINO PRIMO.

pp

p fz f f p dim. pp

fz f p pp pp

pp fz

fz fp pp pp

molto rit. mf ppp

Tempo I. pp

poco a poco ritardando

ppp ff R Tempo I.

VIOLINO PRIMO.

Più animato.
S
ff

ritar - - dan - do

Più animato.

Antonín Dvorák
Symphony No. 8 in G Major, Op. 88

VIOLINO SECONDO.

I.

Allegro con brio.

16 *pp*

1 *pp*

3 *p* **A** 1 *mf*

f *cresc.* *ff*

7 *fz* *ff* **B** 8 *f* *fz*

più f *f* *fz* *cresc.*

ff *ff* *fz* *fz*

ff **C** *ff*

ff *fz* 4

VIOLINO SECONDO.

pp fp fp

pp pp p fp

p fp p fp

p fp p

fz f fz fz fz fz fz

ff fz p pp

ff

fz fz fz fz

dim. p sempre più dim.

D

1

E

pp

ppp

16

pp

poco a poco

cresc.

ff

p

fz

più f

ff

ff

ff

p dim.

pp

ppp

H

7

pizz.

pp

J 6

arco

ff

fz

ff

K

ff

ff

VIOLINO SECONDO.

fff

ffz

ff fff

fz fz

fz

fz fz fz

fff p

Poco meno mosso.

pp ppp con sordini p senza sordini a tempo

arco pp mf sf p

p f sempre più f

II.

VIOLINO SECONDO.

Adagio.

mp *p* *f* *dim. pp*

1 A 1 1 8

ppp

pp *ppp*

ff *ff* Bassi

2 8

C *p*

D *ppp*

cresc.

mf

non divisi

f

fz

fz

ff

fz

fff

pesante

ff

pp

p

pp dim.

pp

p

pp

dim.

VIOLINO SECONDO.

ppp *ffp* *fpp* *ffp* *ff*

H *Poco più animato.*

ff

ff

ff

K *Tempo I.*

p dolce *dim.*

pp

pp

pp *fz*

fff *f*

ff *dim.* *p* *pp* *PPP*

III.

VIOLINO SECONDO.

Allegretto grazioso.

1 $\frac{3}{8}$ pizz.

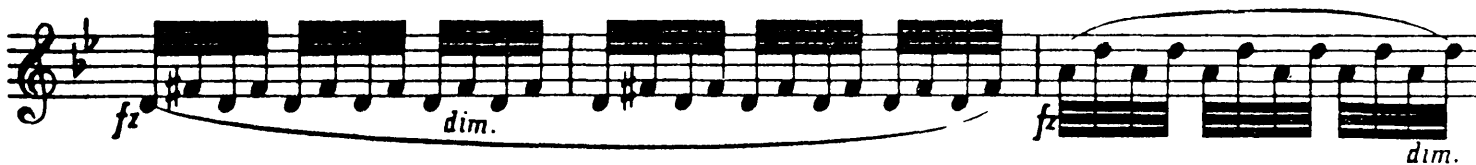

VIOLINO SECONDO.

D arco
pp stacc.

mf *dim.* *pp*

f *ff*

dim. *p* *pp* *pp stacc.*

mf *dim.*

p *pp* *f*

ff *dim.* *p*

pp *mp*

f *dim.* *p*

E **F** **G**

dim. *ppp*

Andante.
2

Da Capo sin al segno e poi Coda.

VIOLINO SECONDO.

♠ CODA.
Molto vivace.

IV.

Allegro ma non troppo.

VIOLINO SECONDO.

pp

G

ff

fz fz fz fz fz fz

fz

ff non legato

H.

fz fz fz fz fz fz

fz fz fz fz

f

J

mf

ff

fz

fz

tr

ff

ff

fff

ffz *ffz*

fz *fz* *fz* *fz* *p* *poco rit.*

Celli.

Fl. I.

pp

p *fz* *f* *f*

dim. rit. *p* *pp* *fz* *f* *dim. p* *pp*

P *ppp* *pp*

fz *fp* *pp* *pp* *cresc.*

molto rit. *Tempo I.*

mf *pp* *pp*

poco a poco rit. *ppp*

R Tempo I.

ff

S Più animato.

ff

ritar - dan - do

Più animato.

