

Antonín Dvorák
Symphony No. 1 in C Minor (*The Bells of Zlonice*)

VIOLINO I.

I

Maestoso
f

Allegro 1 10 1 6 20

dim. *p*

4 30 3 *pp*

40

7 50 *pp dolce* *poco crescendo*

60 *cresc.*

f

70

fz

Violino I

pp

cresc.

80

f

90

pp

cresc.

100

f

110

2

120

p dim.

pp

f

130

p

crescendo

Violino I

Violino I

170
diminuendo
pp dolce

180
p

190
f

200
ff

210
f
pp
crescendo
f

Violino I

220

p *poco a poco crescendo*

230 *f*

pp *pp*

240 *f*

diminuendo *p*

pp *pp* *tranquillo*

260 *cresc.* 1 1

pp 1

Violino I

270 *cresc.* *f* *p*

280 *dimin.* *pp*

1. 2. *ff*

290

300 *p*

crescendo

f *dim.* *p*

310 *pp*

320

Violino I

f marcato

pp *f*

pp *crescendo*

f *p dolce*

350 *p*

crescendo

360 *f*

fz fz fz fz fz

370 *fz*

Violino I

ritard. *a tempo*
diminuendo *p* *pp*

(Vi de)
poco crescendo

390 *pp* *crescendo*

pp *400*

pp sempre

410 *pizz.* *pp* *420*

arco

spiccato *pp* *430* *pp* *440*

crescendo *1*

f *p* *pp* *450*

Violino I

Violino I

460 *dimin.*

cresc. *f*

470

480 *f*

490 *pp*

cresc.

500 *p* *cresc.*

Violino I

Violino I

570

crescendo *ff*

sul G *p* *f*

580

590

600 *ff*

610 *ff*

620

Violino I

Violino I musical score, measures 625-655. The score is written in treble clef with a key signature of two flats (B-flat and E-flat). It begins with a series of sixteenth-note runs. Measure 630 is marked with a forte dynamic (*ff*) and includes first, second, and third endings. The piece concludes with a final cadence.

II

Adagio di molto

Violino I musical score, measures 656-700. The tempo is marked *Adagio di molto*. The score is in 2/4 time and begins with a *pizz. f* (pizzicato forte) instruction. The dynamics alternate between *p* (piano) and *f* (forte). The piece features a *pp* (pianissimo) section starting at measure 69, marked *arco* (arco). Measure 70 is marked with a forte dynamic (*f*). The score concludes with a *pp* (pianissimo) instruction at measure 20.

Violino I

- Staff 1: *sul G*, *cresc.*, *pp*
- Staff 2: *pp*
- Staff 4: *fz*, *pp*
- Staff 6: *cresc.*
- Staff 8: *p*

Violino I

1 2 3 4 5 6 7

70 *ppp* *p*

f *mf* 80

crescendo *f*

90 *p*

1 3

mf crescendo *f* 100 1 2

dimin. *p* 3 4 5 6

110 *pp* *pp* 2

120 *crescendo*

Violino I

dimin.

pp

130

crescendo

p

1 140

ff

pp sempre

pp

150

pp sempre

stringendo 160

poco u poco cresc.

dim.

cresc.

Violino I

in tempo

f

170

dimin.

180

p *pp*

pp

190

ppp *f* *dim.*

pp *f*

1 200 2 *pizz.* *pp*

III

Allegretto

f *pp*

10 *p*

15 *mf* *crescendo*

20 *f*

25 *dimin.* *pizz.* 1

30 *arco* *f* — *pp*

35 *crescendo*

40 *cresc.* *f*

mf *dimin.* *p* *pp*

Violino I

Violino I

100 *p* *rit.*

in tempo 3 *pizz.* *p* 110 *mf* *cresc.*

arco *f* *pp*

120 *p* *crescendo*

f

dimin. 1. 130 *p* *pp* 5

2. 1 *pizz.* *arco* 140 *pp* *dolce*

Solo *pp* 3

150 *Tutti* *mf*

Violino I

160 *crescendo*

mf *cresc.* *f*

ff *pizz.* *p* *pp*

170

180 *arco* *mf*

dimin. *pp*

190 *cresc.*

200 *f* *ff* *mf*

210 *cresc.*

f

Violino I

5 *f* *sempre ff* 220

p *cresc.*

230 *f* *calando* *p* *pp* *Da Capo al fine poi la Coda*

Coda 1 240 1 *p* *crescendo*

f

250 *f*

260 *ff*

270

280 *diminuendo* *pizz.* *p*

Violino I

IV
FINALE

Allegro animato

f

10

1 *pizz.*
p

20

30 *arco*
(arco) p

40 *crescendo*
pp

50 *mf*

60 *f*
pizz.
pp

70 *arco*
pp

Violino I

p poco a poco crescendo

80 *f*

90 *p*

2 *f* 100 *dim.*

2 *p* 110 *cresc. mf* *crescendo*

f

120 *ff*

130 *diminuendo*

2 *pp* poco a poco cresc. 140

f 150

Violino I

pp *dolce*

160 *p crescendo*

170 *f*

180 *espressivo*

f

190 *diminuendo* *p* *pp*

200 7 *p cresc.*

210 *f* *dimin.* *p*

220 *pp* *f*

Violino I

230

3

f

240

250

ff

260

3

fp

270

cresc.

f

280

ff

290

p

fz

300

p

pizz!

Violino I

arco

6

310

pp

p

320

p

crescendo

330

f

340

350

cresc.

ff

Violino I

Violino I

430

440

450 *pp* *cresc.*

460 *f*

470 *ff*

480 *ff*

490 *f* *p*

500 *dim.* *p* *cresc.*

2

2

Violino I

mf crescendo *f*

ff

dimin.

510

520

530 *p*

540 *pp*

550 *espressivo*

560 *p*

570 *f*

580 *ff*

Violino I

Violino I

640 *pp* 5 650 3 *pp* *crescendo*

f *diminuendo*

660 *p*

670 *f*

680 *f*

690 3 2 *p*

crescendo

700 *f*

710

Violino I

ff

720

730

fz *fz*

6 750 *mf crescendo* 1 *f*

760 *ff*

b

Violino I

Antonín Dvorák
Symphony No. 1 in C Minor (*The Bells of Zlonice*)

VIOLINO II.

Maestoso

I

f

Allegro

dim.

pp

pp sempre

pp stacc.

pp

pp stacc.

poco crescendo

Violino II

Violino II

Violino II.

ff

160 *f*

170 *diminuendo* *pp*

180 *p* 1 2 3 4 5 6

190 *f* 7 8 1 2 3 4 5 6 7 8

200 *ff*

210 *crescendo*

Violino II

Violino II

215 *f*

220 *p*

poco a poco crescendo *fz*

230 *f* *pp* *pp*

240 *f* *diminuendo*

250 *p* *pp* *tranquillo* **1**

260 *pp* *crese.* **1**

pp **1**

pp **1**

Violino II

270 *crese.* *f* *p* *dimin.* 1 2 3 4 5

280 6 7 *pp*

1. 2. 290 *ff*

300 *p*

crescendo *f*

310 *dim.* *p dim.*

pp *poco cres - cen - do* 3 3 3

320

330 *f marcato* *pp*

Violino II

- Measures 335-340: *f* (forte), with accents and slurs.
- Measures 340-345: *pp* (pianissimo), with accents and slurs.
- Measures 345-350: *crescendo* (crescendo), with a hairpin.
- Measures 350-355: *f* (forte), with accents and slurs.
- Measures 355-360: *p* (piano), with accents and slurs.
- Measures 360-365: *crescendo* (crescendo), with a hairpin.
- Measures 365-370: *f* (forte), with accents and slurs.
- Measures 370-375: *fz* (forzando), with accents and slurs.
- Measures 375-380: *fz* (forzando), with accents and slurs.
- Measures 380-385: *fz* (forzando), with accents and slurs.
- Measures 385-390: *diminuendo* (diminuendo), with a hairpin.
- Measures 390-395: *ritard.* (ritardando), with a hairpin.
- Measures 395-400: *p* (piano), with accents and slurs.

Violino II

a tempo

(vi - de)

poco crescendo

Violino II

Violino II

Violin II

Violino II

II

Adagio di molto

Violino II

50
cresc.

f *crescendo* *p*

60
pp

cresc.

1 70 2 3 4 5 6 7
ppp *p* *f*

80
mf *crescendo*

90
p

Violin II

Violin II musical score for Dvorak's Symphony No. 1, measures 100-140. The score is written in G major and 4/4 time. It consists of ten staves of music. The first staff begins with a first ending bracket. The second staff includes dynamic markings *mf crescendo* and *f*, and contains fingerings 1, 2, 3, and 4. The third staff includes *dimin.*, *p*, and *pp*, with measure numbers 110 and 2. The fourth staff is marked *pp*. The fifth staff is marked *crescendo* and includes *dim.* markings. The sixth staff is marked *dimin.* and *pp*, with a 3-measure slur. The seventh staff is marked *crescendo* and *p*, with measure number 130. The eighth staff is marked *f*, *ff*, and *pp*, with measure number 140 and a first ending bracket. The ninth staff continues the melodic line.

Violino II

150

velmi jemně delicatissimo
pp sempre

stringendo
poco a poco crescendo

dim.

cresc.

in tempo
f

3 4 5 6

dimin.
p

pp

pp
ppp
f *dim.*

Violino II

pp f

1 200 2 pizz.

pp

III

Allegretto

f dim. p pp

10 p mf

cresc. f w 20

dimin. pizz.

1 arco 30 pp

cresc. mf

40 mf spiccato diminu.

Violino II

p *pp*

50 *ff* *dimin.*

60 *f*

70

fz *marcato*

80

90 *ff*

Violino II

100 *rit.* *in tempo* *pizz.* *p*

110 *cresc.* *mf* *f* *arco* *pp*

120 *p*

cresc. *mf* *f* *dim.* *1.* *130* *p*

3 2. 2 *pizz.* *arco* *140* *pp* *dolce*

Soli div. *pp* *150*

Tutti *mf*

160 3 3 *p*

crescendo *mf*

Violino II

cresc. *f* *ff dim.* *pp*

p

pp

mf

dimin. *pp*

cresc.

f# *ff* *mf*

mf

pp

cresc. *f*

Violino II

f *ff* *p* *cresc.* *f* *calando* *pp* *Da Capo al ♪ e poi la Coda* *Coda* *pp* *p* *crescendo* *f* *ff* *f* *270*

220 3 3 230 7 7 240 1 1 250 260 270

Violin II

IV
FINALE

Allegro animato

Violino II

f

60

pp *pp*

70 *pizz* *pp*

poco a poco crescendo *p* 80

arco *f*

90 *p* 2

100 *f* *dim.* 3

110 *p* *cresc.* *mf* 3

f

Violino II

120 *ff*

130 *dimin.*

2 *poco a poco crescendo* 140 *pp*

f

150 *pp* *dolce*

160 *crescendo* *p* *f*

170 *espressivo*

180

dimin. 190 *f*

Violino II

Violino II musical score, measures 195-265. The score is written on ten staves in treble clef with a key signature of one sharp (F#). The music features various dynamics and articulations:

- Measure 195: *p* (piano), *pp* (pianissimo)
- Measure 200: *p* *crescendo* (piano, crescendo)
- Measure 210: *f* (forte), *dimin.* (diminuendo), *p* (piano)
- Measure 220: *pp* (pianissimo), *f* (forte)
- Measure 230: *ff* (fortissimo)
- Measure 260: *fpp* (fortissimissimo)

Violino II

270 *cresc.*

f

280 *ff*

290

p *ff*

300 *pizz.*

1 *arco* 310 *pp*

320 *p*

330 *f*

Violino II

340 1

350

360

cresc.

370

ff

380

f *pp*

390

pp *pp* *fp*

400

cresc. *fp* *p* *fp* *f*

410

fx *fx* *fx* *fx* *ff*

420

Violino. II

Violino II

500 *f* *dim.* 3

510 *p* *cresc.* *mf* *crescendo* 3

f

520 *ff*

dimin. 530

1 *p*

540 *pp*

550 *tr* *tr*

1 *p* 560

1 *fz*

Violino II

570 *f* 1 *ff*

580

590 *pp*

crescendo *f*

600

610 *ff*

Violino II

620

630

640

diminuendo

p

pp

650

crescendo

f

660

dimin.

p

f

670

f

680

3

p

Violino II

690 2 *p* *cresc.*

790 *f*

710 *ff*

720

780

740 *fx*

6 750 1 *mf* *f*

Violino II

760

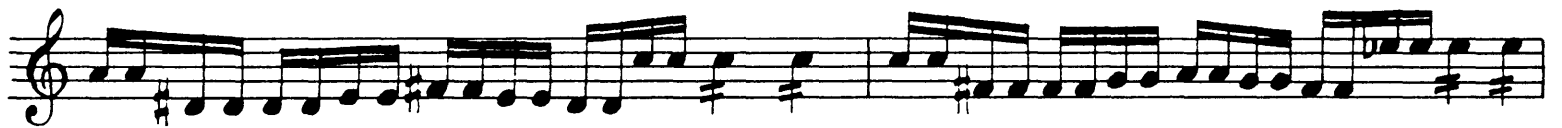

Più allegro

Violino II
