

Anton Bruckner  
Symphony No. 7 in E Major

1. Satz

Violine 1

*Allegro moderato*

Bruckner — Symphony No. 7 in E Major Orchestra Musician's CD-ROM LIBRARY

violin I.

-2-

60

*mf*

*p* *pp*

70

1 *p poco a poco cresc.*

*cresc. sempre*

*Viola* *sim.*

80

*p* *mf*

*pp*

90

*vc. cb.* *ppz.*

*p* 1 *mf* 1 *f*

*Fl.* *p.*

100

*Dimmer hervortretend*

*p*

110

*poco a poco cresc.*

Orchestra Musician's **Bruckner — Symphony No. 7 in E Major**  
**CD-ROM LIBRARY**

*violine I*  
*ritenuto*

-3-

120 *pp* *a tempo*

*cresc.* *f*

130 *p* *pp*

*f*

140 *ff*

*cresc.* *ff*

*Hrn. I*

*hervor tretend* *tr* *pp* *pp* *pp* *pp*

*hervortretend* *tr* *immer etwas hervor tretend*

*div* *ppp*

160 *pp* *Hrn. I*

Violins I.

-4-

H *mf* 47

*f* *rit.* *pp*

180 *pp* *rit.*

Cello *mf* *a tempo*

190 *pp* *dim.* *ppp*

*pp* *dim.* *ppp*

K *mf*

200 *f* *dim.*

*mf* *f* *dim.*

210 *dim.* *p* *pp poco a poco cresc* *cresc.*

*mf*

L *f* 220 *mf*

Bruckner — Symphony No. 7 in E Major Orchestra Musician's CD-ROM LIBRARY

-6-

violin I.

0 *p*

290 *p poco a poco cresc.*

300 *mf* *dim. sempre*

310 *ppp* *ppp sempre*

320 *Clar.* *pp* *pizz.* *p* *1* *pp*

330 *1* *pp* *1* *p* *cresc.*

*R* *mf* *arco* *p*

340 *poco a poco cresc.*

*S* *ff*

Orchestra Musician's **Bruckner — Symphony No. 7 in E Major**  
**CD-ROM LIBRARY**

violine I

350  
dim

*pp poco a poco cresc.*

*cresc. sempre*

360  
*ff*

*dim.*

*pp*

370  
*ppp*

*ff*

*pp*

380  
*pp poco a poco cresc*

*ff*

390  
*pp*  
W *sehr feierlich*

Bruckner — Symphony No. 7 in E Major Orchestra Musician's CD-ROM LIBRARY

Violine I

- 3 -

pp poco a poco cresc. cresc sempre poco a poco dim.

dim sempre

X sehr ruhig

pp

pp

420

Y *gva*

pp poco a poco cresc.

pp poco a poco cresc.

cresc sempre

430

cresc sempre

Z

ff

ff

ff

ff

## 2. Satz (Adagio)

*3* *mf* *cresc sempre* *sehr stark immerfort* *sehr markig*

*dim.* *zart*

**10** *cresc.* *gezogen* *pp*

**A** *p* *cresc.* *p*

*pp* *cresc.* *p*

**20** *cresc.* *f*

**B** *dim.* *p*

*p cresc.* *cresc.* *ff*

*sempre dim*

**30** *Klarinet* *p*

*Hrnf* *pp* *dim.*

Bruckner — Symphony No. 7 in E Major Orchestra Musician's  
CD-ROM LIBRARY

-10- D Moderato

Violin I

40

E hervortretend

50

60

70

sehr langsam

G Tempo I. Sehr langsam

80

G Saite

**H**

*dim* *mf* *cresc* *mf cresc*

**90**

*cresc sempre*

**I**

*mf* *cresc.* *dim* *cresc.*

*cresc.* *mf poco a poco cresc.*

**100**

**K**

*f cresc.*

**L**

*dim.* *pp*

*pp*

**110**

*G sarte* **M**

*mf* *cresc sempre*

**120**

**N**

*sehr markig* 1 1 1

*Violine I.*

*p* *cresc.*

*ff*

**130**

*ritard.* *p* *Moderato* *p*

*cresc.* *dim.*

*p* *cresc.* *dim.*

**140** *dim.* *mf* *G-Saite hervortretend*

*mf* *cresc.*

**R** **150**

*p* *ritard.* *mf* *pp*

*Tempo I. Sehr langsam*  
*In gleicher Weise ohne Ausbreitung*

160

*p* *mf* *pp* *cresc.* *dim* *T*

*violine I.*

U

*U*

*cresc.*

170

*mf*

*cresc.*

*ff gestrichen*

V

*cresc.*

*ff*

W

*ff sempre*

Orchestra Musician's **Bruckner — Symphony No. 7 in E Major**  
**CD-ROM LIBRARY**

*Violine I.*

180

*dim.*

*pizz.*

*pp*

X

190

*pp* (*arco*)

*cresc.*

*p*

1

*cresc.*

*mf recht gesangvoll*

200

*dim.*

*p dim sempre*

*pp dim.*

Z

210

*pp*

*pp cresc. sempre*

*dim.*

*ppp*

*pizz.*

3. Satz (Scherzo)

*Sehr schnell*

*pp*

10

*mf* *dim* *pp*

20

*mf*

*cresc.*

A

30

*p* *mf*

40 *B*

*ppoco a poco cresc*

50

*cresc sempre* *(rit)*

60

C

70

*ff sempre*

80

90 D

100

110

120

130

140

150

*p* *pp* *ppp* *cresc.* *poco a poco cresc.* *mf* *f* *p poco a poco cresc* *f cresc. sempre* *pp* *p cresc sempre*

3 4 4 3 4 3 1 4

Violine I.

Measures 155-160: *p*, *F*

Measures 160-170: *poco a poco cresc.*

Measures 170-180: *cresc. sempre*

Measures 180-190: *ff*

Measures 190-200: *pp*, *G*

Measures 200-210: *mf*, *pp*

Measures 210-215: *p*, *H*

*mf*

*f* 220

**I**  
*p poco a poco cresc.*

*f cresc. sempre* 230

*div. ff* 240 *(non div.)*

**K** *fff*

250

260

270

**3 Fine.**

Bruckner — Symphony No. 7 in E Major Orchestra Musician's CD-ROM LIBRARY

Violine I.

-20- Trio

*Etwas langsamer gesangvoll*

10  
*cresc. sempre*

20  
*f cresc.*

30  
*pp poco a poco cresc.*

40  
*ff dim. p*

50  
*pp cresc. sempre*

60  
*p poco a poco cresc.*

70  
*f pp*

80  
*pp*

90

100  
*dim. p cresc. sempre f*

A

B

C

violin I.

### 4. Satz (Finale)

*Bewegt, doch nicht schnell*

60 E

5 *pp poco a poco cresc.* *mf cresc.* *sempre cresc*

*f* *p* *cresc. sempre*

gestrichen 80

*mf cresc.* *f*

dim. sempre 2 pp dim. sempre

*dim. sempre* *pp dim. sempre*

90

*cresc.*

F immer markig gestrichen

*f* *immer markig gestrichen*

markig

*f* *markig*

100 G

*f marc sempre*

*f marc sempre*

*f marc sempre*

H 110

*fff marc*

1

*pp poco a poco cresc*

**I**

*marc*  
*f sempre*  
120

**K**

*Spitze*  
*pp*  
130

*trem.*  
140

**L**

150

**M**

160

**N**

*Spitze... sempre*  
*mf*

170

violine I

-2 1/4-  
0 *p* *Spitze*

180 *pp* *dim. sempre*

*pp* *poco a poco cresc.*

*cresc. sempre*

190 *P* *gestrichen* *schwer*

*ff sempre marc.* *tr* *schwer* *marc*

*tr* *marc*

*Breit u. wuchtig* *sempr. ff* *200* *ff marc.* *marc.*

*ff marc.* *marc. sempre*

*marc. sempre*

*R immer breiter* *210*

*fff marc*

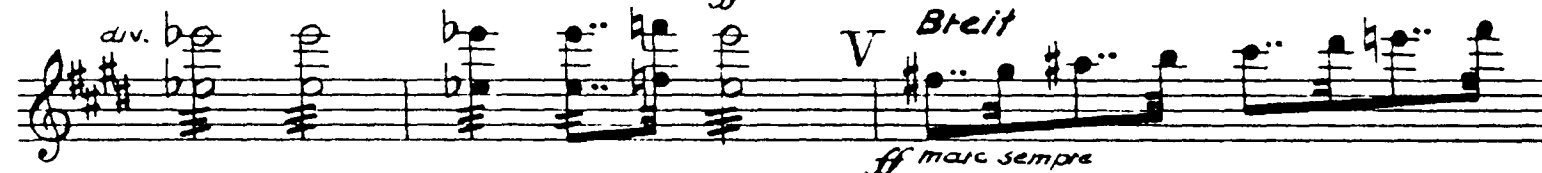

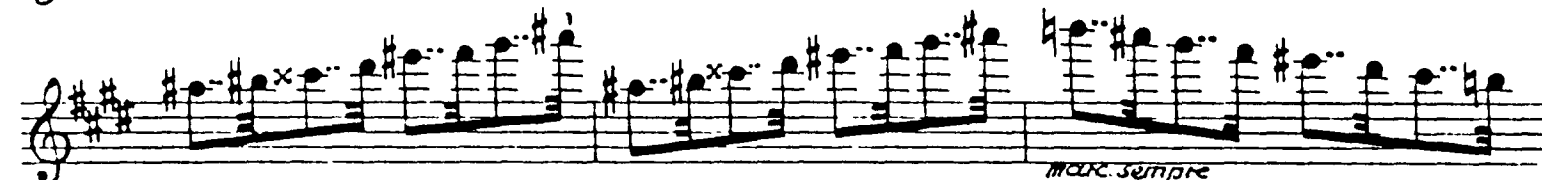

Violine I.

Anton Bruckner  
Symphony No. 7 in E Major

1. Satz

Violine 2

*Allegro moderato*

pp

10

*poco a poco cresc.*

20

*dim.*

*A lang gezogen*

*p*

30

*mf poco a poco cresc.*

*ff*

40

*dim.*

*pp*

50

*(dim.)*

*B*

*(p)*

60

*p*

*mf*

70

*(p)*

*pp*

*cresc.*

*p poco a poco cresc.*

80

*C*

*cresc. sempre*

3 1

mf pp

90 pizz.

mf f

100 p D immer hervortretend arco

p div.

110 poco a poco cresc.

120 ff riten.

E a tempo pp

pp cresc.

130 p

F pp

140 *cresc. sempre* *ff*

*cresc.* *fff* 3

150 *pp* *hervortretend*

*pp* *hervortretend* *pp*

*pp*

160

H *Ruhig* 170 180 *ritard. I a tempo div.*

1 5 10 3 2 4 *pp*

190 *dim.* *ppp* K 200 10

210 1 *pp poco a poco cresc* (*cresc.*)

L 220 1 1

M

N

0

pp

pp

290

*p poco a poco cresc.*

*(mf)*

*p poco a poco cresc.*

*(mf)*

300

*dim. sempre*

*dim. sempre*

P

310

*ppp*

*ppp sempre*

*ppp*

*ppp sempre*

320

*pizz.*

*pp*

*pp*

330

340

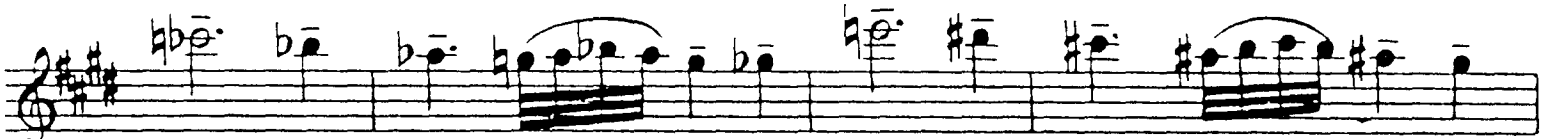

350

360

370

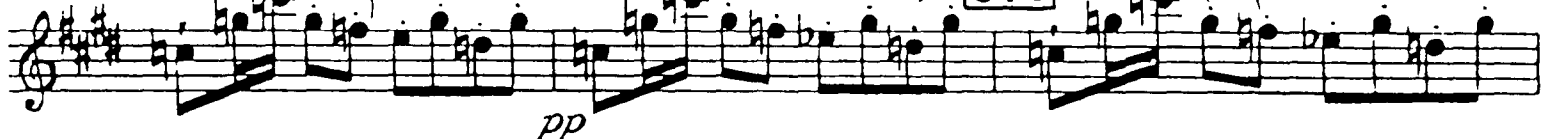

V

380

*pp poco a poco cresc.*

*f*

*ff*

390

W Sehr feierlich

*pp* *dim.* *ppp* *pp poco a poco cresc.*

400

*cresc sempre* *ff poco a poco dim.*

410

*dim sempre*

X Sehr ruhig

420

Y

*pp* *pp poco a poco cresc.*

*cresc sempre*

430

Z

*ff*

*ff*

440

*ff*

violine II

2. Satz (Adagio)

*Sehr feierlich und sehr langsam*

3 *mf* *cresc. sempre* *p dim*

*div.* 10 *cresc.* *pp*

A *div.* *cresc.* *p*

*pp* *cresc.* *p*

20 *cresc.* *f* *dim.* *p* B

*p cresc.* *cresc.* *ff*

30 C D *Moderato* *p*

1 6 *cresc.* *dim.* 40

*p* *cresc.* *dim.*

E *p*

*cresc. sempre* *f cresc.* 50

*dim.* *p* **F**

*cresc.* *dim.*

*cresc* *dim.*

**60** *pp*

*cresc.* *p* **70**

*cresc sempre* *mf* *dim.* *sehr langsam*

**G** *Tempo I. Sehr langsam hervortretend*

*pp* *p cresc sempre*

**80** *dim* *mf* *cresc sempre*

**H**

*p dim.* *p cresc.*

**90** *mf cresc.* 1 3

I

*p cresc.* *p cresc.*

*mf poco a poco cresc.*

100 **K hervortretend** *f cresc.* *dim.*

L *p*

110 *pp* *poco a poco cresc.*

*mf*

M

120 *p* *cresc.* *f*

**N**

1 *p* *cresc.* 2

**O**

*ff*

130

*ritard.* **P Moderato** *hervortretend.* *p*

*cresc.* *dim.*

*p*

*cresc.* *dim.*

140

**Q**

*p*

*pp* *cresc.*

*mf* *cresc.* *dim.*

**R**

150

1

Violine II

*ritard.*

*mf* *pp* *Tempo I* *Sehr langsam*  
*Sehr langsam*  
*pp-cresc.*

160 *G-jaire* *dim.* *mf* *cresc.*

*sehr markig* *p dim.* *pp*

**T** *cresc.*

*pp*

*cresc.*

**U** *p*

170 *cresc.* *mf*

*cresc.*

*gestrichen*

Orchestra Musician's Bruckner — Symphony No. 7 in E Major  
CD-ROM LIBRARY

Violin II

V

*cresc.*

*ff*

W

*ff*  
*sempre*

180

*dim.*

*pizz.*  
*pp*

X 190 Y *arco* *div.*

5 3

200 Z

*cresc.* *p* *pp* *ppp* *pp cresc. sempre*

*pizz.*

*pp* *dim.* *ppp.*

3. Satz (Scherzo)

*Sehr schnell*

*pp*  
*mf*  
*dim.*  
*pp*  
*cresc.*  
*f*  
*p*  
*mf*  
*f*  
*p poco a poco cresc.*  
*div.*  
*fresc. sempre*  
*div.*  
*ff*  
*div.*  
*zus.*  
*ff sempre*  
*C*

80

90 **D**

100 **4** *pp*

110 *ppp* *cresc.*

*poco a poco cresc.* **mf**

120 **E**

**1** *p poco a poco cresc.*

130 *f cresc. sempre*

140 **pp**

150 **ff** *p cresc sempre* **4**

Violine II.

-16-

F

160

*p*

*poco a poco cresc*

*div.*

170

*cresc. sempre*

*ff*

180

*pp*

G

190

*mf*

*pp*

200

*mf*

*f*

H

210

*pp*

*p*

220

I

*mf*

*p poco a poco cresc.*

*div.*

230

*f cresc. sempre*

(non div)

240

*div.*

K

*ff*

250

260

270

3 Fine.

This block contains the first two staves of music. The first staff starts at measure 260 and the second staff ends at measure 270 with a triple bar line and the word 'Fine'.

Trio  
Etwas langsamer

10

20

*p* *cresc. sempre* *dim.*

This block contains the first staff of the Trio section, starting at measure 10 and ending at measure 20. The tempo is marked 'Etwas langsamer' and the dynamics include piano, crescendo, and decrescendo.

20

30

*p cresc. sempre* *fcresc.* *pp poco a poco cresc.*

This block contains the second and third staves of the Trio section, starting at measure 20 and ending at measure 30. Dynamics include piano, crescendo, fortissimo, and piano poco a poco crescendo.

30

40

*ff* *dim.* *p*

This block contains the fourth and fifth staves of the Trio section, starting at measure 30 and ending at measure 40. Dynamics include fortissimo, decrescendo, and piano.

40

A

50

1 5 3 *p* *cresc. sempre*

This block contains the sixth and seventh staves of the Trio section, starting at measure 40 and ending at measure 50. It includes first endings marked '1', '5', and '3'.

50

60

*pp* *p poco a poco cresc.*

This block contains the eighth and ninth staves of the Trio section, starting at measure 50 and ending at measure 60. Dynamics include pianissimo and piano poco a poco crescendo.

60

70

B

80

C

90

*f* *pp* *9* *pp* *cresc. sempre*

This block contains the tenth through thirteenth staves of the Trio section, starting at measure 60 and ending at measure 90. It includes sections B and C, and dynamics like fortissimo and pianissimo.

90

100

*dim.* *p cresc. sempre*

This block contains the fourteenth and fifteenth staves of the Trio section, starting at measure 90 and ending at measure 100. Dynamics include decrescendo and piano crescendo.

100

110

*f* *cresc. sempre* *ff*

This block contains the sixteenth and seventeenth staves of the Trio section, starting at measure 100 and ending at measure 110. Dynamics include fortissimo, crescendo, and fortissimo.

110

120

*pp* *cresc.* *dim.* *ppp*

This block contains the eighteenth and nineteenth staves of the Trio section, starting at measure 110 and ending at measure 120. Dynamics include pianissimo, crescendo, decrescendo, and pianissimo.

120

130

3

Scherzo Da Capo

This block contains the twentieth and twenty-first staves of the Trio section, starting at measure 120 and ending at measure 130. It concludes with a triple bar line and the instruction 'Scherzo Da Capo'.

4. Satz (Finale)

*Bewegt, doch nicht schnell*

*div.*  
*poco a poco cresc.*  
*10* **A**  
*cum sempre* *pp*  
*p* *mf poco a poco cresc.* *ff*  
**B** *20* *pp* *poco a poco cresc.*  
*f* *30*  
*f* *cresc.* *pp dim.* **C** *p poco a poco cresc.*  
*40*  
*50* **D** *60* *f* 9 5  
**E** *70* *pp poco a poco cresc.* *mf cresc. sempre cresc.* *f*  
*p* *cresc. sempre* *mf cresc.* *f* *gestrichen*  
*80* *dim sempre* *pp dim sempre*

90 **F**  
*pp* *cresc.* *ff* immer markig gestrichen

*schwer* *markig*

100 **G**  
*ff* marc sempre

*schwer* *div.*

110 *ff* markig *pp* poco a poco cresc. *f*

**I** *f* sempre

120 *sva*

**K** 130 *pp*

140 **L**  
*dim* sempre

4

*Violine II.*

150 M 160 N *Spitze sempre*

*mf*

170 3

*p*

180 *pp* *dim. sempre*

*div. pizz.*  
*pp poco a poco cresc.*

*cresc. sempre*

190 P *gestrichen arco* *schwer*

*ff sempre marc.*

*schwer marc.*

*Q* *Breit und wuchtig* 200 *ff* *marc.*

*marc. sempre*

*R immer breiter* **210**

*fff marc.*

*S a tempo*

*pp poco a poco cresc.*

*cresc. sempre*

**220**

*pizz.*

*p cresc. sempre*

**T** **230**

*arco*

*p poco a poco cresc.*

**240**

*dim.*

*pizz.*

*p*

*mf*

*f*

*U arco*

*div*

*p*

*pp poco a poco cresc.*

**250**

*ff*

Violine II

*p* poco a poco cresc.

V Breit

*ff* marc. sempre

260

marc. sempre

270

*fff*

Tempo I<sup>mo</sup>

*pp* Tempo I<sup>mo</sup>

280

poco a poco cresc. *ff* dim. *mf*

cresc. cresc.

*ff* dim *p* dim

290

*ppp* X

*pp* Y

Violine II

300

*p* *cresc.* *pp poco a poco cresc* *ff*

*cresc. sempre*

310

*Langsam* *cresc.* *ff* *a tempo* *pp*

*cresc.*

320

*cresc.* *p poco a poco cresc.*

330

*ff*

*Fine.*