

C. P. E. Bach Magnificat

wq 215

VIOLIN 1^o

ALLEGRO

f

5

10

15

20

25

30

VIOLIN 1°

NO. 2. QUITA RESPEXIT.

ANDANTE

5
VLN 10. *Quia respexit*

C. P. E. Bach — Magnificat

The Orchestra Musician's
CD-ROM LIBRARY™

6

Vln 10. QUIA RESPERIT

VIOLIN 1^o

NO 3. QUIA FECIT.

ALLEGRO ASSAI

8

VLN 1^o QUIA FELIX.

C. P. E. Bach — Magnificat

9
VLN 1^o QUIA FECIT.

10.

VLN I^o. QUIA FEAT.

VIOLIN. 1^o

NO 4 ET MISERICORDIA EJUS

Andantino

10

20

30

40

C. P. E. Bach — Magnificat

The Orchestra Musician's
CD-ROM LIBRARY™

12

Vln. 10 ET MISERICORDIA EJUS.

50

60

70

80

90

100

C. P. E. Bach — Magnificat

13

VLN 10 ET MISERICORDIA EJUS.

110

120

6

VIOLIN 1

NO 5. FECIT POTENTIAM.

ALLEGRO

10

20

30

40

C. P. E. Bach — Magnificat

The Orchestra Musician's
CD-ROM LIBRARY™

16
VLN. 1^o FECIT POTENTIAM.

VIOLIN 10

NO. 6 DEPOSITUS POTENTIS.

ALLEGRETTO

18

Vln I^o DEPOSIT POTENTES.

46

50

60

70

80

19
Viol. I. *Deposit Potestas.*

20

Vln. I^o DEPOSIT POTENTISS.

VIOLIN I^o

NO 7. SUSCEPIT ISRAEL

ANDANTE, CON SORDINI

5 10 20 30 40 50

p *f*

22.

VLN. SUSCEPIT ISRAEL

VIOLIN 10

NO 5. GLORIA TUTTI

ALLEGRO da molto

10

20

24

Vln 1^o GLORIA TUTTI

30

Violin 1^o

NO 9 SICUT ERAT

ALLA BREVE Moderato

Viola.

nad Vln 2^o

10

Play

20

30

Vln 2^o

40

Vln 2^o

50

26.
Vln I^o Sicut erat

120

130

140

150

160

28
Vln 1^o Sicut erat.

ET MISERICORDIA EJUS

Adagio

30
Vln I^o ET MISERICORDIA EJUS.

C. P. E. Bach Magnificat

wq 215

VIOLIN 2°

ALLEGRO

35

40

45

50

55

60

65

C. P. E. Bach — Magnificat

3.

VLN 2°

VIOLIN 2^o

NO 2. QUIA RESPEXIT

ANDANTE

5.
Vln 2^a . QUIA RESPERXIT

35

40

45

50

65

70

80

p, *pp*, *mf*

Vln 2^o QUIA RESPOCIT

35

NO 3. QUITA FECIT

ALLEGRO ASSAI

7
VLN 20 QUIA FECIT

8.

VLN 2. QUIA FECIT.

9.
VLN 20 QUIA FECIT

VIOLIN 2^o

NO 4 ET MISERICORDIA EJUS

Andantino

10

p

20

30

40

C. P. E. Bach — Magnificat

The Orchestra Musician's
CD-ROM LIBRARY™

12.

Vln 2^o. ET MISERICORDIA EJUS.

100

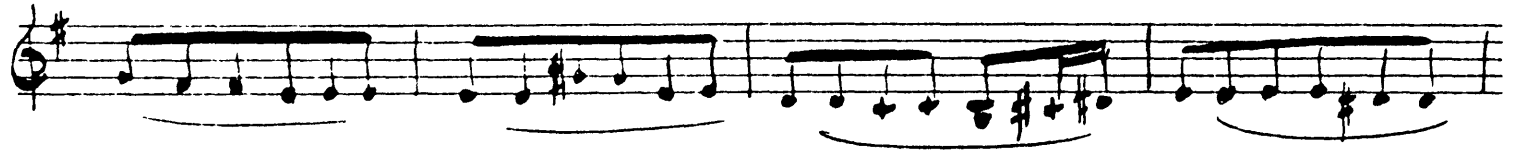

Violin 2^o

NO 5 FECIT POTENTIAM.

ALLEGRO

15.

VLN. 20 FECIT POTENTIAM.

100

110

120

130

140

150

160

170

180

190

200

210

220

230

240

250

260

270

280

290

300

310

320

330

340

350

360

370

380

390

400

410

420

430

440

450

460

470

480

490

500

510

520

530

540

550

560

570

580

590

600

610

620

630

640

650

660

670

680

690

700

710

720

730

740

750

760

770

780

790

800

810

820

830

840

850

860

870

880

890

900

910

920

930

940

950

960

970

980

990

1000

1010

1020

1030

1040

1050

1060

1070

1080

1090

1100

1110

1120

1130

1140

1150

1160

1170

1180

1190

1200

1210

1220

1230

1240

1250

1260

1270

1280

1290

1300

1310

1320

1330

1340

1350

1360

1370

1380

1390

1400

1410

1420

1430

1440

1450

1460

1470

1480

1490

1500

1510

1520

1530

1540

1550

1560

1570

1580

1590

1600

1610

1620

1630

1640

1650

1660

1670

1680

1690

1700

1710

1720

1730

1740

1750

1760

1770

1780

1790

1800

1810

1820

1830

1840

1850

1860

1870

1880

1890

1900

1910

1920

1930

1940

1950

1960

1970

1980

1990

2000

2010

2020

2030

2040

2050

2060

2070

2080

2090

2100

2110

2120

2130

2140

2150

2160

2170

2180

2190

2200

2210

2220

2230

2240

2250

2260

2270

2280

2290

2300

2310

2320

2330

2340

2350

2360

2370

2380

2390

2400

2410

2420

2430

2440

2450

2460

2470

2480

2490

2500

2510

2520

2530

2540

2550

2560

2570

2580

2590

2600

2610

2620

2630

2640

2650

2660

2670

2680

2690

2700

2710

2720

2730

2740

2750

2760

2770

2780

2790

2800

2810

2820

2830

2840

2850

2860

2870

2880

2890

2900

2910

2920

2930

2940

2950

2960

2970

2980

2990

3000

3010

3020

3030

3040

3050

3060

3070

3080

3090

3100

3110

3120

3130

3140

3150

3160

3170

3180

3190

3200

3210

3220

3230

3240

3250

3260

3270

3280

3290

3300

3310

3320

3330

3340

3350

3360

3370

3380

3390

3400

3410

3420

3430

3440

3450

3460

3470

3480

3490

3500

3510

3520

3530

3540

3550

3560

3570

3580

3590

3600

3610

3620

3630

3640

3650

3660

3670

3680

3690

3700

3710

3720

3730

3740

3750

3760

3770

3780

3790

3800

3810

3820

3830

3840

3850

3860

3870

3880

3890

3900

3910

3920

3930

3940

3950

3960

3970

3980

3990

4000

4010

4020

4030

4040

4050

4060

4070

4080

4090

4100

4110

4120

4130

4140

4150

4160

4170

4180

4190

4200

4210

4220

4230

4240

4250

4260

4270

4280

4290

4300

4310

4320

4330

4340

4350

4360

4370

4380

4390

4400

4410

4420

4430

4440

4450

4460

4470

4480

4490

4500

4510

4520

4530

4540

4550

4560

4570

4580

4590

4600

4610

4620

4630

4640

4650

4660

4670

4680

4690

4700

4710

4720

4730

4740

4750

4760

4770

4780

4790

4800

4810

4820

4830

4840

4850

4860

4870

4880

4890

4900

4910

4920

4930

4940

4950

4960

4970

4980

4990

5000

5010

5020

5030

5040

5050

5060

5070

5080

5090

5100

5110

5120

5130

5140

5150

5160

5170

5180

5190

5200

5210

5220

5230

5240

5250

5260

5270

5280

5290

5300

5310

5320

5330

5340

5350

5360

5370

5380

5390

5400

5410

5420

5430

5440

5450

5460

5470

5480

5490

5500

5510

5520

5530

5540

5550

5560

5570

5580

5590

5600

5610

5620

5630

5640

5650

5660

5670

5680

5690

5700

5710

5720

5730

5740

5750

5760

5770

5780

5790

5800

5810

5820

5830

5840

5850

5860

5870

5880

5890

5900

5910

5920

5930

5940

5950

5960

5970

5980

5990

6000

6010

6020

6030

6040

6050

6060

6070

6080

6090

6100

6110

6120

6130

6140

6150

6160

6170

6180

6190

6200

6210

6220

6230

6240

6250

6260

6270

6280

6290

6300

6310

6320

6330

6340

6350

6360

6370

6380

6390

6400

6410

6420

6430

6440

6450

6460

6470

6480

6490

6500

6510

6520

6530

6540

6550

6560

6570

6580

6590

6600

6610

6620

6630

6640

6650

6660

6670

6680

6690

6700

6710

6720

6730

6740

6750

6760

6770

6780

6790

6800

6810

6820

6830

6840

6850

6860

6870

6880

6890

6900

6910

6920

6930

6940

6950

6960

6970

6980

6990

7000

7010

7020

7030

7040

7050

7060

7070

7080

7090

7100

7110

7120

7130

7140

7150

7160

7170

7180

7190

7200

7210

7220

7230

7240

7250

7260

7270

7280

7290

7300

7310

7320

7330

7340

7350

7360

7370

7380

7390

7400

7410

7420

7430

7440

7450

7460

7470

7480

7490

7500

7510

7520

7530

7540

7550

7560

7570

7580

7590

7600

7610

7620

7630

7640

7650

7660

7670

7680

7690

7700

7710

7720

7730

7740

7750

7760

7770

7780

7790

7800

7810

7820

7830

7840

7850

7860

7870

7880

7890

7900

7910

7920

7930

7940

7950

7960

7970

7980

7990

8000

8010

8020

8030

8040

8050

8060

8070

8080

8090

8100

8110

8120

8130

8140

8150

8160

8170

8180

8190

8200

8210

8220

8230

8240

8250

8260

8270

8280

8290

8300

8310

8320

8330

8340

8350

8360

8370

8380

8390

8400

8410

8420

8430

8440

8450

8460

8470

8480

8490

8500

8510

8520

8530

8540

8550

8560

8570

8580

8590

8600

8610

8620

8630

8640

8650

8660

8670

8680

8690

8700

8710

8720

8730

8740

8750

8760

8770

8780

8790

8800

8810

8820

8830

8840

8850

8860

8870

8880

8890

8900

8910

8920

8930

8940

8950

8960

8970

8980

8990

9000

9010

9020

9030

9040

9050

9060

9070

9080

9090

9100

9110

9120

9130

9140

9150

9160

9170

9180

9190

9200

9210

9220

9230

9240

9250

9260

9270

9280

9290

9300

9310

9320

9330

9340

9350

9360

9370

9380

9390

9400

9410

9420

9430

9440

9450

9460

9470

9480

9490

9500

9510

9520

9530

9540

9550

9560

9570

9580

9590

9600

9610

9620

9630

9640

9650

9660

9670

9680

9690

9700

9710

9720

9730

9740

9750

9760

9770

9780

9790

9800

9810

9820

9830

9840

9850

9860

9870

9880

9890

9900

9910

9920

9930

9940

9950

9960

9970

9980

9990

10000

VIOLIN 2^o

NO. 6 DEPOSITO POTENTER

ALLEGRETTO

SMILE

17.
Vln 20 DEPOSIT POTENTIS

40

50

60

70

18.
Vcl. 20. Deposuit Potentes.

80

f p

90

f

100

110

120

130

19.
Vln 20 DEPOSITO RITENUTO

VIOLIN 2^o

No 4 SUSCEPIT ISRAEL

Andante *con sord*

mf

10

20

30

40

50

tu

f

p

5

50

70

80

90

100

VIOLIN 2^o

NO. 8 GLORIA. TUTTI

Allievo di molto

10

Bis

20

30

Violin 2^o

NO 9. JEU ERAT

ALLA BREVE . MODTO

10

20

30

40

C. P. E. Bach — Magnificat

The Orchestra Musician's
CD-ROM LIBRARY™

40
Vln 20 SILENT ERAT

100

100

Soli

110

120

130

27
Vln 2o Sicut Erat

150

160

170

180

190

28

Vln 2^o SILENT BRAT

200

210

220

230

240

VIOLIN 2^o

ET MISERICORDIA EJUS

Adagio

C. P. E. Bach — Magnificat

The Orchestra Musician's
CD-ROM LIBRARY™

30
VLN 20 Et Misericordia
