

Peter Ilyich Tchaikovsky
Swan Lake, Op. 20

Tromba I. in F

Introduktion

Moderato in F A B C *Allegro ma non troppo*

Tempo

19 *Allegro giusto* 20

I. Akt

7.19 1

2

7.22

Tempo di Valse

Valse

n E

Tchaikovsky — Swan Lake, Op. 20

TAI

7 8 9 10 11 12 13 14 15 16 17 18 19 20

Fl. clar. *Fl. Picc*

1. Pist. Solo *Corns* *Temp*

mf *cresc*

Tchaikovsky — Swan Lake, Op. 20

TA 1

The Orchestra Musician's
CD-ROM LIBRARY™

4

0403

12 : 6

21 *Alllegro moderato* 22

in 5

24 (Bassi)

1. Violine

Two empty musical staves at the bottom of the page.

I.

f *Intrada* $\frac{6}{8}$ 26 *Allegro* 27 28

II. *Facet*

(Vio. 1-7)

i f 32 *Allegro semplice* 33 *Fag.* 34 *Presto*

III.

2 f 35 *Moderato*

IV.

f 37 *Allegro* 38 39 40

VI
TAI
40 1 4

6 *39 Allegro vivace* *in F* **Coda** *ff*

9/5

in F *42 Tempo di Valse quasi moderato*

45 *Andante* *46 (Vio. 1^a Solo G.)* *47 Allegro (Solo Vio.)*

32 5 7 71

41 clar 16

1. Viol.

12 13 14 15 16 17

f

48

15 24 16 3

Molto più mosso

(Solo Viol.)

50 *Tempo di Valse*

30 31 (Wood.) 32

Clar.

33 34 35 36 37

f

Coda. 52 *Alliegro molto vivace*

52 53

52 53

52 53

53 54

54 55

(Pos. I)

Tchaikovsky — Swan Lake, Op. 20

The Orchestra Musician's
CD-ROM LIBRARY™

TAI

8

54

15

55

57

25

56 *Andante quasi Moderato* 10)

58 *Alliegro*

24

26

8

No 7 Tacet

16

No 8

60 Tempo di polacca

mf

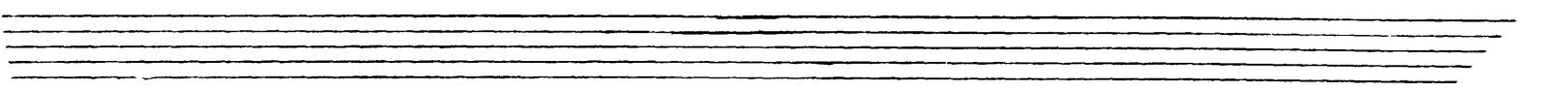
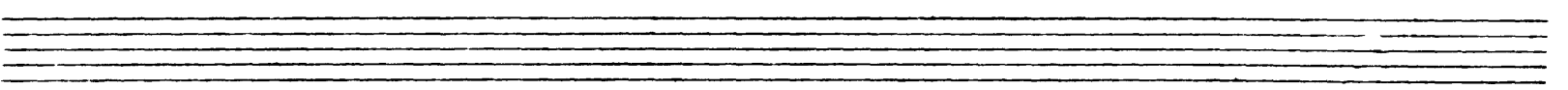
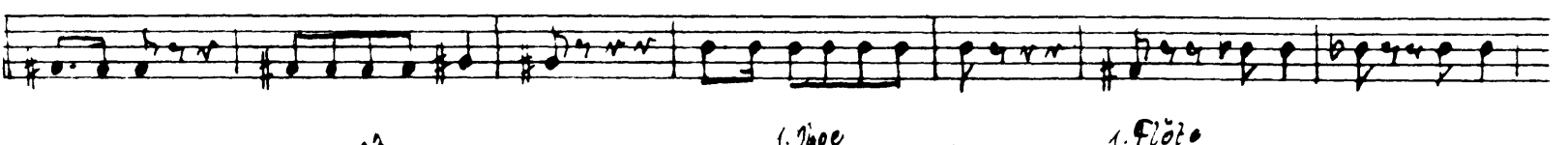
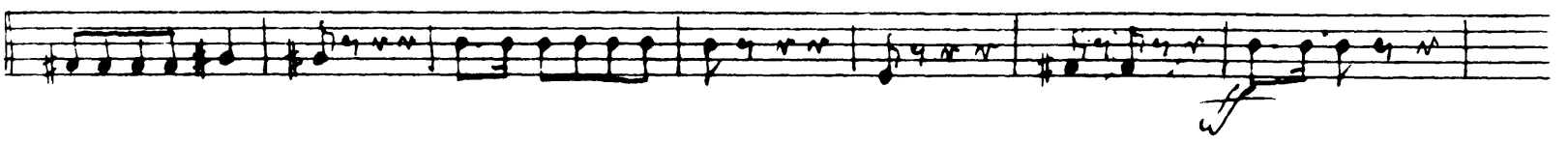
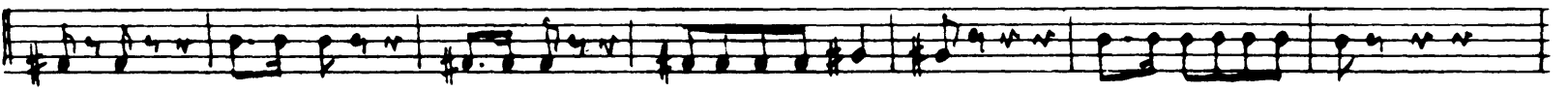
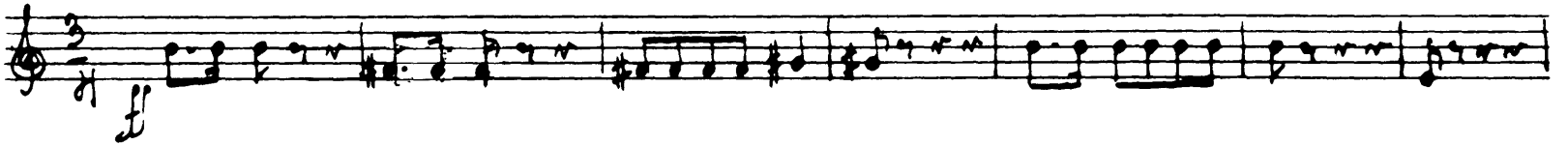

Tchaikovsky — Swan Lake, Op. 20

FAI

The Orchestra Musician's
CD-ROM LIBRARY™

10

No 9 finale

Andante 67 Hörner, Imp. 11

18 23

~~No 10~~

Moderato 1 Hörner, Imp. *f* *String* *2 Più mosso*

18 19 *f* *String* *2 Più mosso*

24 29 *ff* *f*

~~No 11~~

3 *Allegro moderato* 4 1.2. Pist. 5 *f* 25 5 *Moderato* *Oboe Solo* 23

16 5 *f* 25 5 *Moderato* *Oboe Solo* 23

6 *Più mosso*

24 29 *Più mosso*

7 *Allegro vivo* Hörner₃ 3 39 40

30 39 40 *Allegro vivo* Hörner₃ 3

8 *Wid. Oboe* 22

22 29 *Wid. Oboe*

TAI

12

9

L'istesso tempo *1. o. Viola*

9/12

10 *Allegro*

10 *Moderassai*

Vio. I
17 *f*

No 13
I. TAI

13

Tempo di Valse 17

n F

19 *Moderato assai* 20 *Molto più mosso* *fl. ob. ci.*

F

(Vio. I)
22 *f*

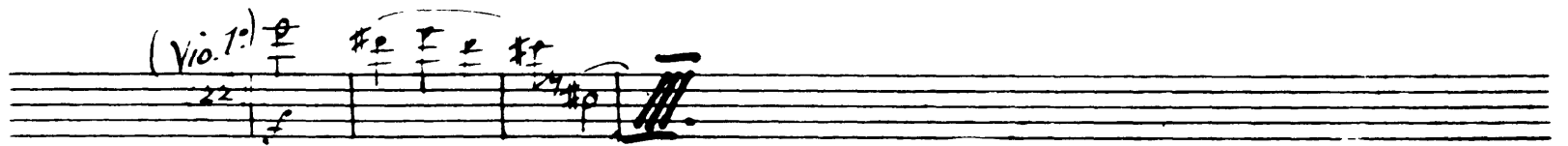

21. *Tempo di Valse* 22

in F

24

23 *Allegro moderato* 24

in F

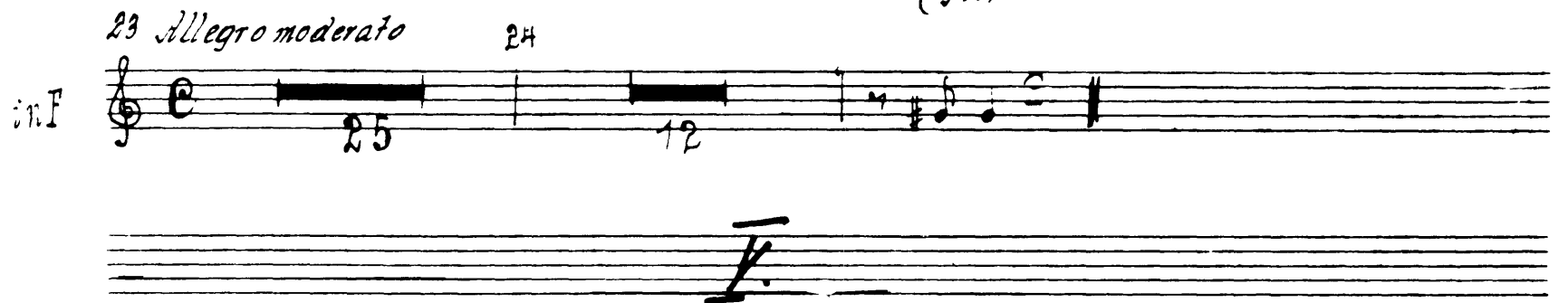

25 *Andante* 26 *Andante non troppo* 27 *Più mosso*

in F

Harfe Cadenz

14

Tutti

28 (Solo Vie.) 29 *3rd Ob. C7.* 30 (Solo Vio.) *Cello solo*

31 *Viol. Cello Solo* 32 *Allegro* *1. Viol.*

Più mosso

33 *Tempo di Valse*

in F **Coda** *Allegro vivace* 35

in F 38 *Allegretto* 39 *Cors. Imp.*

String do *Ad Primoso*

16

III. Act *TAI*
No 15

Allegro giusto

in F

Handwritten annotations: *2*, *1*, *2*, *3*, *4*, *5*, *6*, *7*

No 16

TAI

8 *Moderato*

inf

Allegro vivo

9

10

11 (wood) 12

Hörner

No 17

13 *Allegro Solo*

inf

TAI

12. Clar. Solo 14 Tempo di Valse 15 Solo

16 Tempo di Valse

17 solo.

19 12. Clar. Solo 18 Tempo di Valse

21

22

23

24

31

31

dim.

in f

T A 1

in E

30 *Allegro*

Var. I.

31 *ff* *mf*

32 *ff* *mf*

33 *Andante con moto*

34 *str. 2. ob. 16.*

1. Fl.

35

in F

36 *Moderato* *Clar.* 32

Var. I.

37 *Allegro* *ff*

38

39 *Allegro semplice* *Harfe - Solo* *Oboe - Clar. Solo* *Obo Harfe - Solo*

40 *Piu mosso.*

41 *Allegro molto* 12

Poda 3H *ff* 7 *str.* 4 13 *fff*

44

1 2 3 4 5

Op. 20

Moderato assai 45 *Allegro moderato*

f *mf* 20

22

For. sb.

TPI

(16) Firae

4:16

Op. 21

Op. 22

55 *Presto*

No. 23

Tempo di mazurka

mf

Tchaikovsky — Swan Lake, Op. 20

The Orchestra Musician's
CD-ROM LIBRARY™

TAI

24

62 (Clar.) 63 (ob. cl.) 64 (Wood.) 1-2 Horn

69 *Più mosso*

ff

Allegro

70

16 Str.

71

6

in f

72 *Valse* 73 *Allegro vivo*

74 *Listesso Tempo*

3.

IV. Act

Op. 25

in F *in F* *Mod^{to}* *Harp* *Harp. ff*

f

in F *No 26* *All.^o Non Troppo* *16*

1 *3* *16*

101

4 *tarfe*

f

10

STR. *N.W.* *pp* *pp*

12

No 27

in F *Moderato* *ob.* *37. cl. STR.*

5 6 7

24 16 7

8 9 *cl. 37. f* *Cors.* *10 w.w.* *pp*

16 24 5

11 *Via. 80* *12*

No 28

27 *f*

in F *Allegro agitato*

6 7 12

28

13 *Molto meno mosso* *14 Allegro vivace (Temp.)*

14 7 3 3

15 3

5 *ff*

3 3 3 10 5

ff

...

No 29 Finale

in F *Andante* *18 Cors.* *19 Allegro agitato* *20 Tuba 3 Pos*

9 18 20 19

21

22

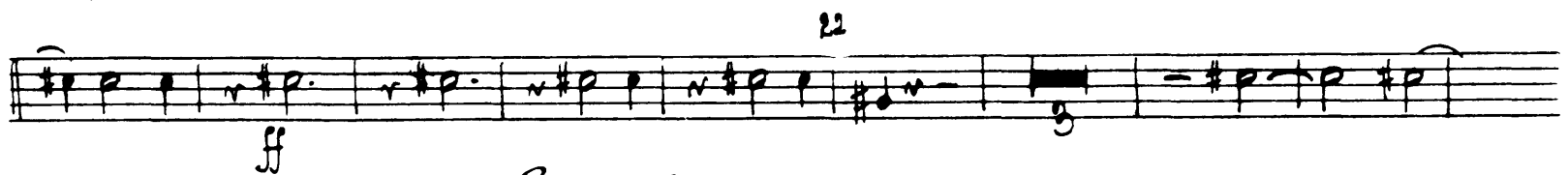

Poco rit. *rit.*

23 *Moderato e maestoso*

24

25 *Pos.*

14 *rit.* 2 26 *Meno mosso*

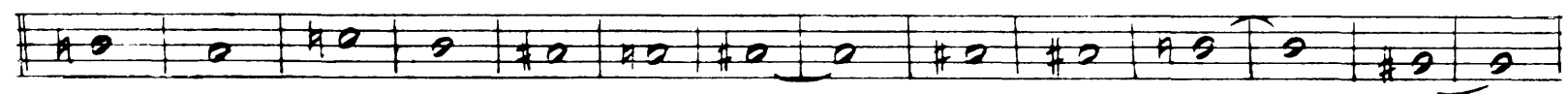

27 28

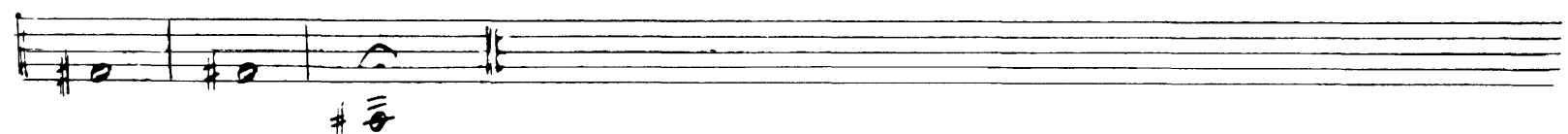

TAI

28

Violin Solo 57 (Solo Viol.)

in F *ff* *Allegro vivo*

Violin Caodent *Andante semplice*

Presto *ff*

Peter Ilyich Tchaikovsky
Swan Lake, Op. 20

Tromba I. in F

in F *Introduktion*

Moderata *A vio 1^o* *3 Tag* *Allegro ma non troppo*

ff *ff* *ff* *ff*

Tempo I.

in D *Allegro giusto* *20* *Alleg. giusto* *Coll.* *57*

Tail

2

No 2

Intrada *Tempo di Valse* *Valse*

Tchaikovsky — Swan Lake, Op. 20

TAII

Schneller - Holz

8 Fl. Clar.

Picc. Fl.

ff *Tscheläser*

10 17 *Fl. Cl.* 15 11

ff 12 15

I Piston 13 14 15 16 17 18 19

mf cresc.

20 -

2 3 4 5 6 7 8

No 3

4 *21 Allegro moderato* $\text{♩} = 6$ 23

1ND $\text{♩} = 12$ 18 11 *ff* 23

24 *Bassi.* *Hörn.* 22

25 *ff*

No 4

I.

26 *Allegro* 27 28

2NF *Intrada* $\text{♩} = 6$ 18 22 27

II. *Sacri*

III.

32 *Allegro semplice* 33 *Tag.* 18 *ff.* 4 34 *Presto* 12

2NF $\text{♩} = 2$ 32 22 34 *ff*

II. **TA II**

35 *Moderato*

5

910 5

I. TAIL

6 *Tempo di Valse quasi mod^{to}*

in f

45 *Andante* 46 47 *Allegro* *Mod. b*

48 49 *Allegro più mosso*

Molto più mosso

50 *Tempo di Valse* 51 *N.W.* *Pist*

2^{na} f

IV.

TR 11

52 *Allegro molto vivace*

7

f

Coda

53 *16 Pos. 7*

54 *ff*

15 *f*

55 *f*

No 6

Ta II

16 *Andantino quasi moderato*
5^{te}

2 Violon

in F

18 *Allegro*

No 7 *Tacet*

16

No 8

60 *Tempo di polacca*

in F

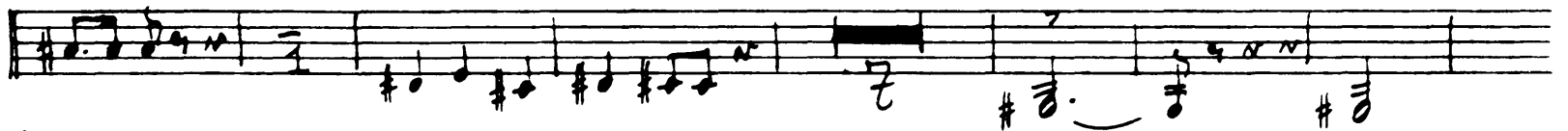

61

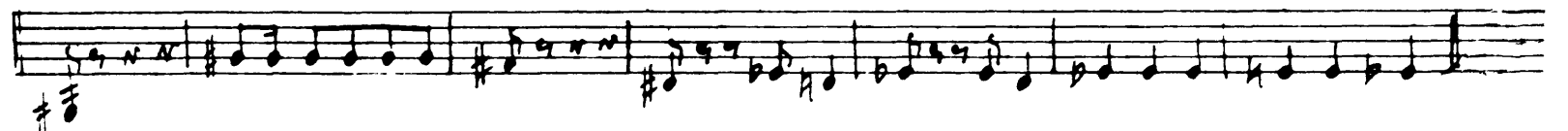

Tutti

63 *1. Oboe* *1. Fl.*

Continuation of musical staff 63, showing the melodic line continuing across the staff.

64

Continuation of musical staff 64, showing the melodic line continuing across the staff.

65

Continuation of musical staff 65, showing the melodic line continuing across the staff. A dynamic marking of *ff* is located below the staff.

66

Continuation of musical staff 66, showing the melodic line continuing across the staff.

Continuation of musical staff 66, showing the melodic line continuing across the staff.

Continuation of musical staff 66, showing the melodic line continuing across the staff.

Continuation of musical staff 66, showing the melodic line continuing across the staff.

Two empty musical staves at the bottom of the page.

No 9 Finale

10 Andante

mf *Cors. Imp.*

II. Akt No 10

mf *Moderato* *Cors. Imp.*

No 11

mf *3 Allegro moderato* *4 1. Pist.* *5 Moderato 1. Oboe Solo*

6 Più mosso

8 2.2 1. Viol. 1. Oboe

Tchaikovsky — Swan Lake, Op. 20

TA II

11

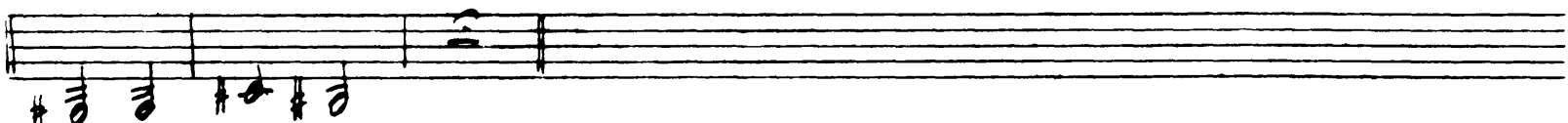
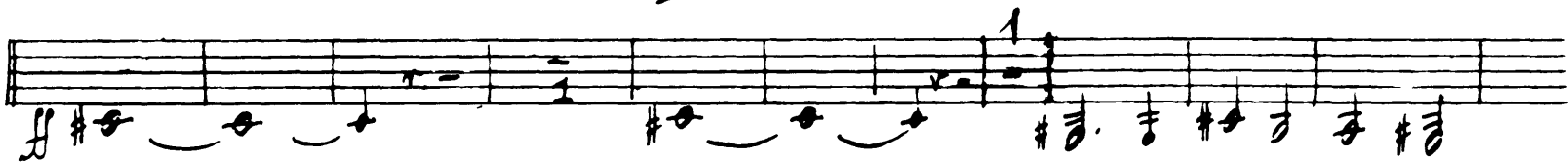

12

Allegro 14, 14, 12, 31, 13, 31, 14, 14

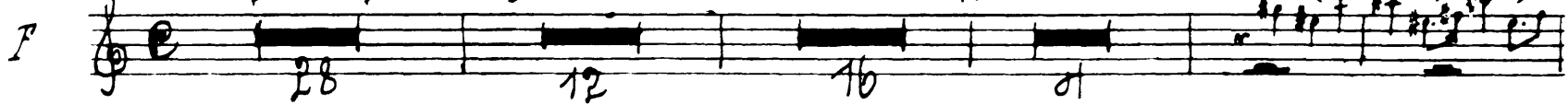

16 Moderato assai

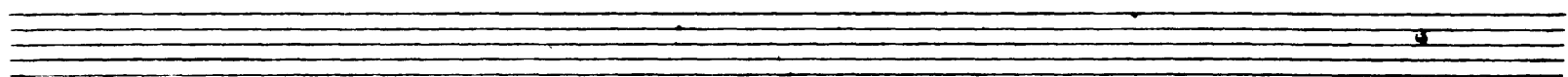

Vio. 

No 13

I.

12

Tempo di Valse

17

in F

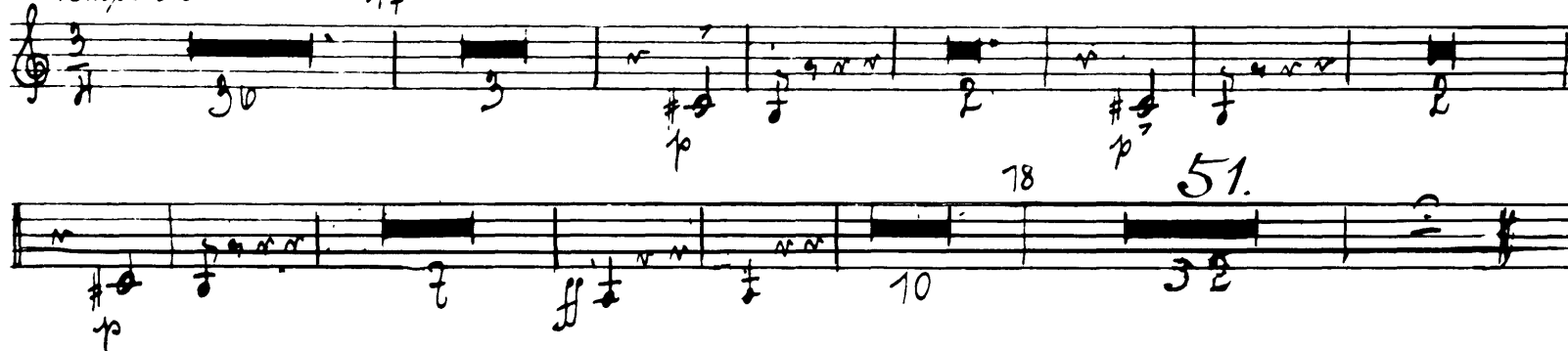

19 *Moderato assai*

20 *Molto più mosso*

Hoiz

in F

21 *Tempo di Valse*

22

in F

23 *Allegro moderato*

24 *st.*

in F

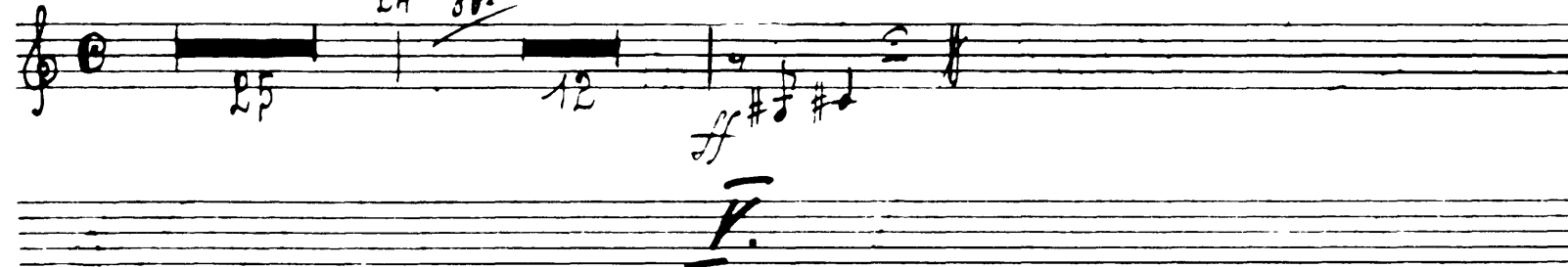
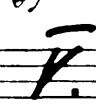
25 *Andante*

26 *Andante non troppo* 27 *Più mosso*

Cello Solo

28 *(Solo Vio.)* 29 *Fl. ob. cl.* 30 *Solo vio.* 31 *1. Viol. Cello Solo* 32 *All. Vio 1^o* *Più mosso*

33 *Tempo di Valse*

III. VII. 7411

14

Allegro vivace 35

in P

Coda

Op. 14

in F

Moderato *39 Cors. Imp.*

3 Stringdo. *40 Più mosso*

II. Act No 15
T. II

Allegro giusto

mf

1

2

3

4

5

6

7

8

9

10

11

12

No 16

16

8 *Moderato assai*

in E

Allegro vivo

No 17

13 *Allegro* Solo

1. *p* *(Clar.)*

14 *Tempo di Valse* 15

16 *Tempo di Valse.*

Solo

17

18 *Tempo di Valse* 19

Clar. Solo

20

21

22

23

24

dim.

25

T A 1 1

No. 18

26 *Allegro* $\frac{7}{15}$

Allegro

22 *Allegro giusto*

No. 19

28 *Moderato assai*

Andrada

29

30 *Allegro* 31

Var. I. 

32 *Andante con moto* 34 *mf*

35 *1. Piston*

36 *Moderato* 4 *cl. 32*

Var. II. 

37 *Allegro*

Var. III. 

38 *Moderato* *ff* *Harfe - Solo*

39 *Allegro semplice* *10 Oboe 1. Clar. Solo* *Oboe Harfe* 40 *Piu mosso.*

Var. IV. 

TR II

in F

Allegro molto

Coda

Op. 20

in F

Moderato assai

Allegro moderato

Ab Firace + ob. 16

2 3 4 5 6 7 8 9 10 11 12 13 14 15

No 21

19 *Allegro non troppo* 50 51

f 8 9 12

52 *Postesso tempo* 53

ff *mf*

3

mf *ff*

No 22

Allegro moderato 54 *Andantino quasi moderato* *Molto più mosso*

f *Piston Solo* *Piston*

55 *Presto* 7

56

ff

57 *f* *cresc.*

ff

No. 23

Tempo di marur'co 58

mf

59

61 16 77. 8 62 Clar.

63 64 37. 79. Corsi 65

66

Allegro

TA II

IV. Akt

No 25

Moderato Harfe solo

in F

No 26

Allegro non troppo

in F

16 Res. 2^a Imp.^e

No 28

5 *Moderato*

6 *ob.* 7 *3rd cl. STR.* 8 *1. Tromb.* 9 *W-W. Imp.* 10 *STR. Pizz. sf*

No 28

11 *Allegro agitato* 12 *vio T. 1. T2*

13 *ff* 14 *Allegro meno mosso* 15 *Allegro vivace poco* 16 *1. Tromb.*

No 29 Finale

17 *Andante* 18 *cors.* 19 *Allegro agitato*

20 *Tuba. 3 Pos.* 21

TA 11

26

22 *Poco rit.*

rit. 23 *Moderato e maestoso*

24 25 *Pos. 8 Jump 1.*

26 *Menomosso*

27 *Moderato* 28

Violin Solo

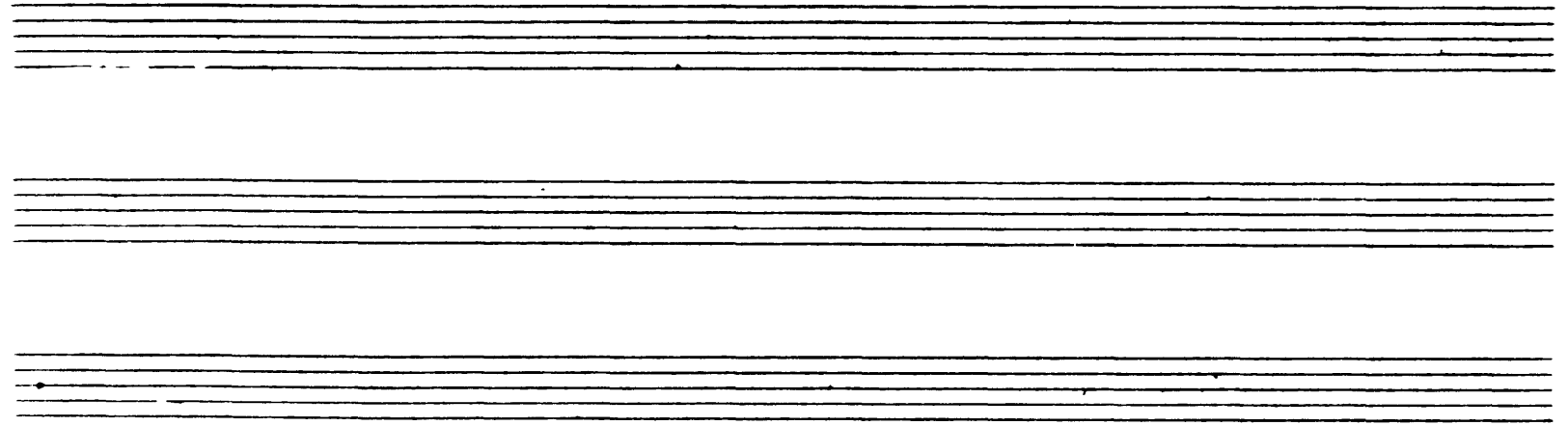
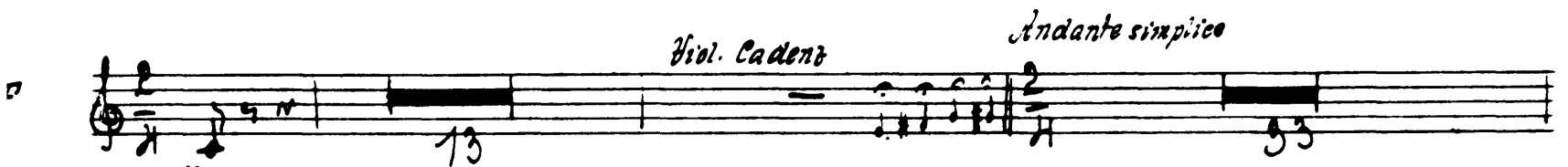

Peter Ilyich Tchaikovsky
Swan Lake, Op. 20

Piston I. = A

Introduction

Moderato assai A B *fg. Cello* C *Allegro ma non troppo*

12 8 15

Tempo I. **ff**

ff

7

I. Akt 1. u. 1

Allegro giusto

6 *mf* *es. c.*

Tchaikovsky — Swan Lake, Op. 20

The Orchestra Musician's
CD-ROM LIBRARY™

ps I

1

7 *f*

2

3

4

25

5

f

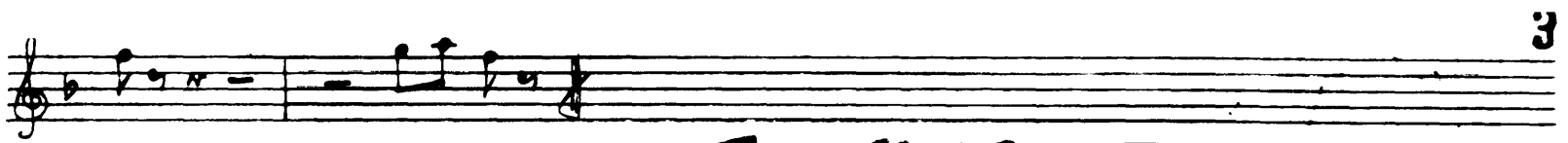

TO TRUMPET PART

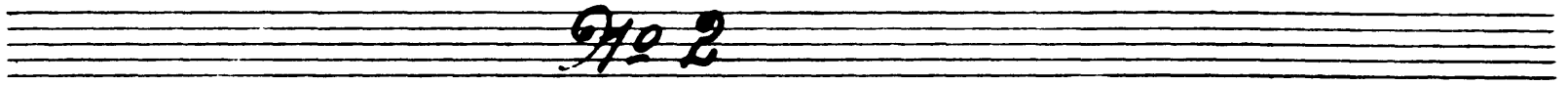

No 2

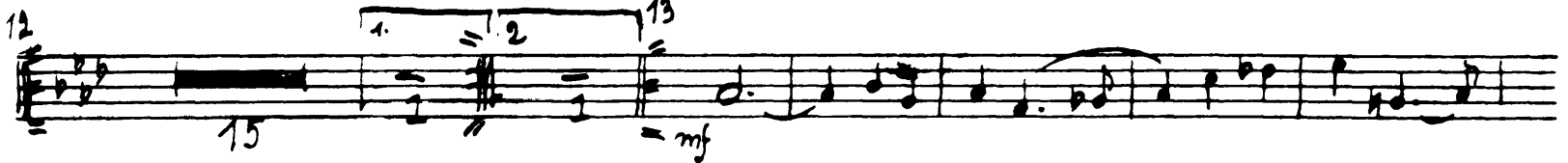
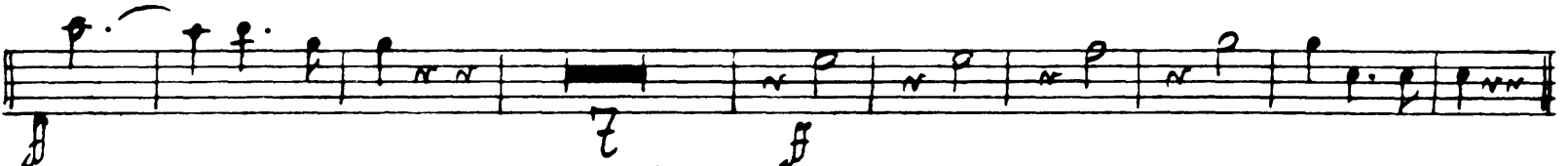
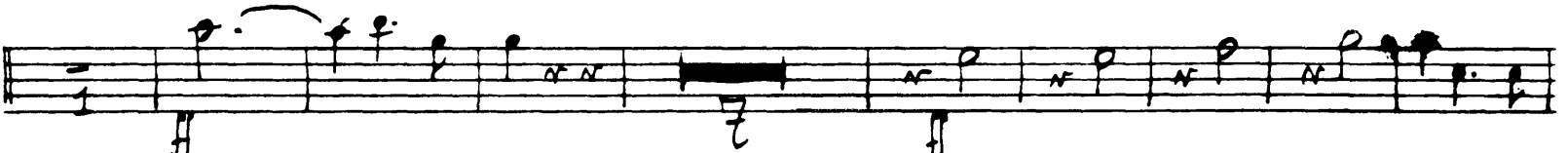

PS I

4 14 15 16 17 18 19 20

ff 18

1. 2.

16 17 18

19

20

9/23

21 *Allegro moderato* 22 23 24 25 26 27 28 29 30

1. Viol. Solo

ff

PSI

5

91 2 H

I.

2 B

26 *Allegro*

Intrada

II.

29 *Andante sostenuto*

Tchaikovsky — Swan Lake, Op. 20

The Orchestra Musician's
CD-ROM LIBRARY™

III. ps 1

6 32 *Alliegro simplice* 33 *Fag Solo* 34 *Presto*

in B

ff

IV.

35 *Moderato*

in B

36

V.

37 *Allegro* 38

in B

Holzblasen

VI.

PS I

39 *Allegro vivace* 40

7

B. *Coda*

34-5

I.

42 *Tempo di Valse quasi moderato*

Tchaikovsky — Swan Lake, Op. 20

The Orchestra Musician's
CD-ROM LIBRARY™

PS I

8 43

45 *Andante* 46 47 *Allegro* *Violin Solo*

Violina

48

49 *Molto più mosso*

50 *Tempo di Valse*

in B

51

52 *Allegro molto vivace*

PSI

10

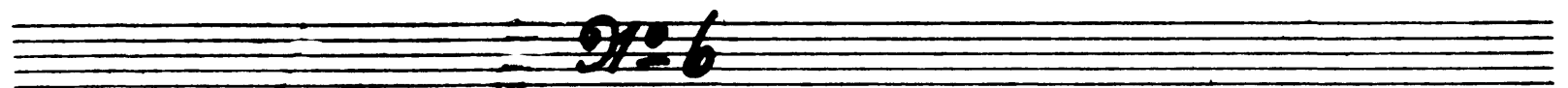
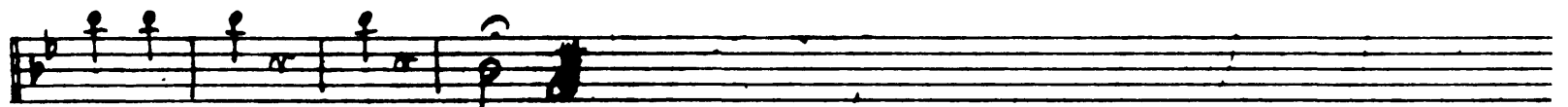
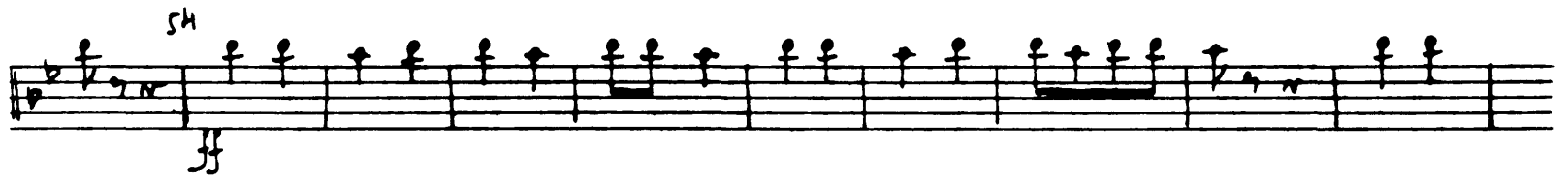
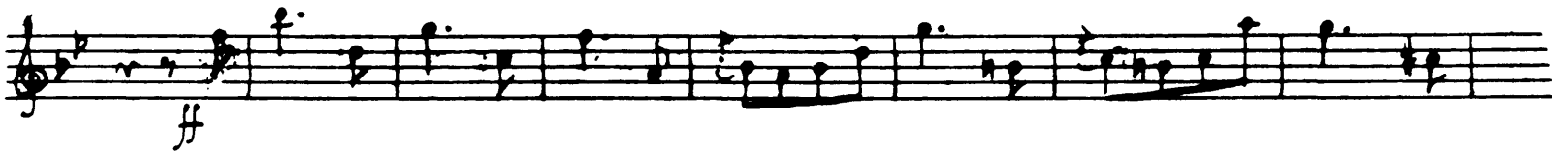

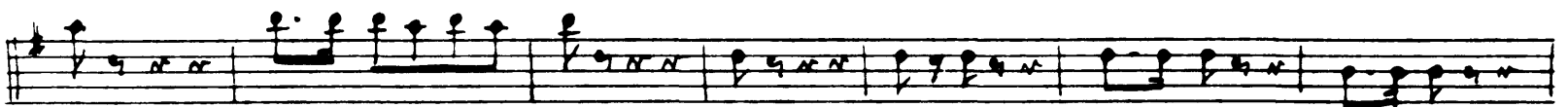
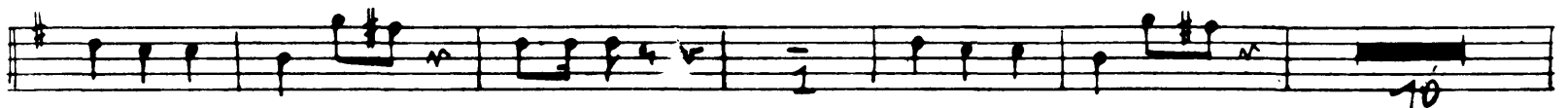
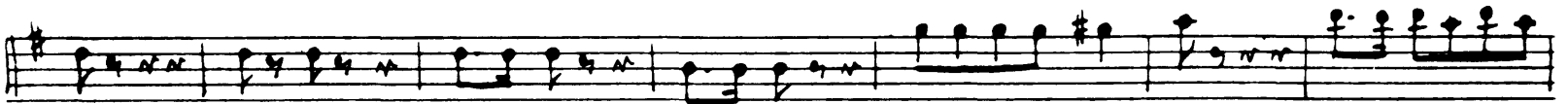
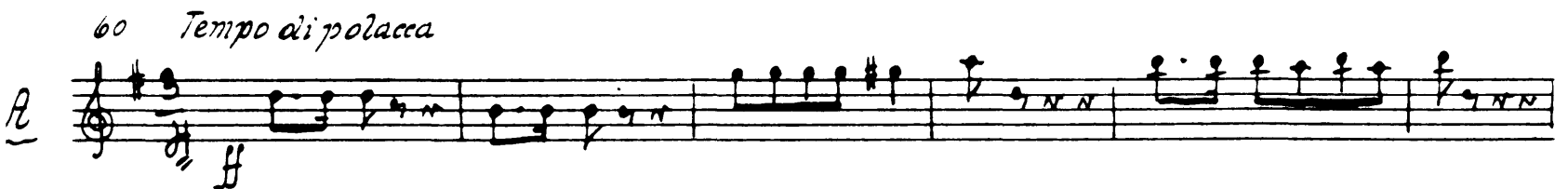
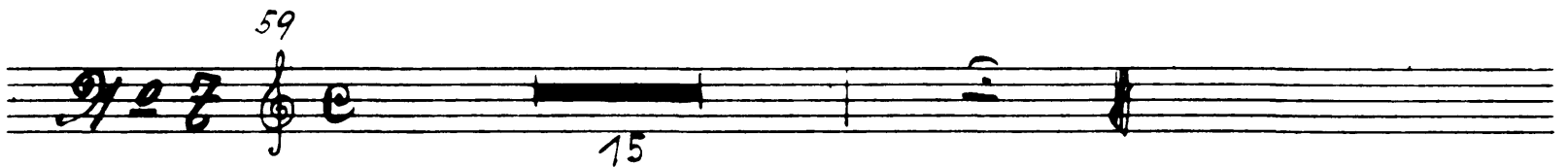
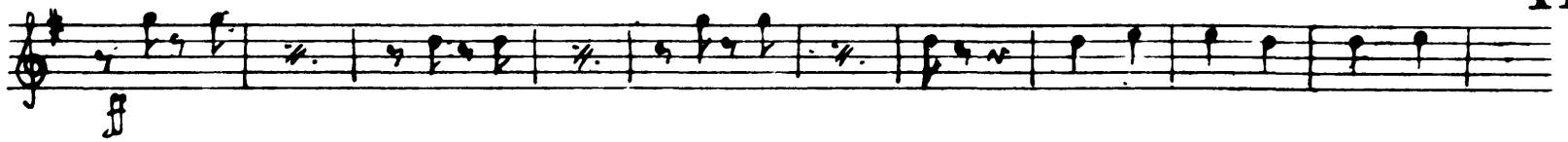

PS I

12

No 9 Finale

PSI

Andante

13

A

67 *brus*

18 23 ff

II. Ad lib

No 10

Moderato

1

2 *Piu mosso*

18 20 22

No 11

3 *Allegro moderato*

4

B

16 22 ff

5 *Moderato*

6 *Festissimo*

25 29 ff

7 *Allegro vivo*

37 38

8

1. *Oboe*

22 29 *crac.*

29 38 ff

38 43

43 48

PS I

14 *Stesso tempo*

f. vl. Viola

Op. 12

in B

10 *Allegro*

11

12

13

14 (ob.)

1. Clar.

7

in Moderato

Op. 13

I.

Tempo di Valse

17

3

1. Clarinet

in Moderato

2. Clarinet più mosso

III. PSI

21 *Tempo di Valse*

in A

23 *Allegro moderato* 24 (ob.)

in A

25 *Ardante* 26 *Ardante con troppo più mosso*

in A

28 (Vio. Solo) 29 (Wood.) 30 (Vio. Solo) Harfe cadenz Cello solo

31 *Tempo I* viol. Cello Solo 32 *Allegro* Più mosso

in A

33 *Tempo di Valse*

in B

PS I

16

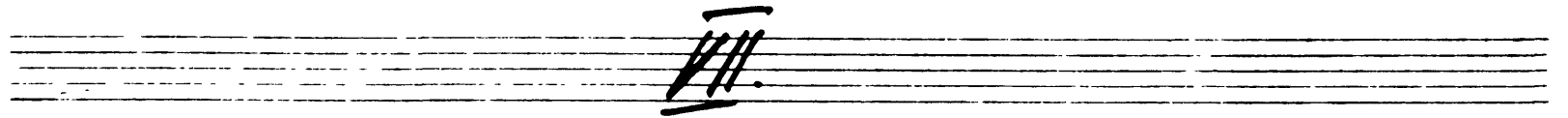

in st

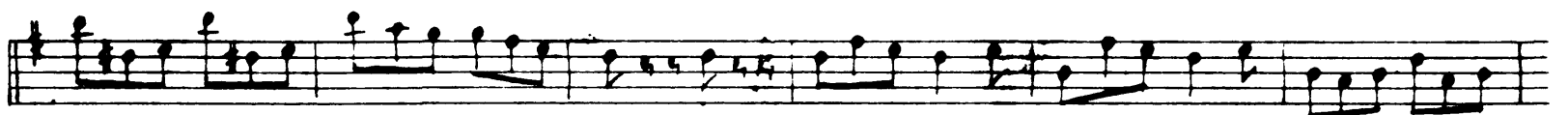

Op. 14

38 *Moderato*

39

40 *Pizzissimo*

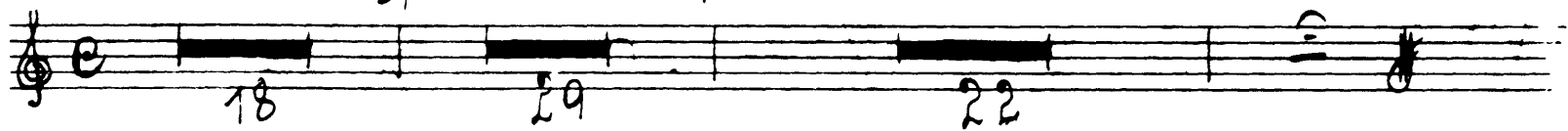

III. Akt

Op. 15

Allegro giusto

1

2

3

4

5

6

7

8

1

B

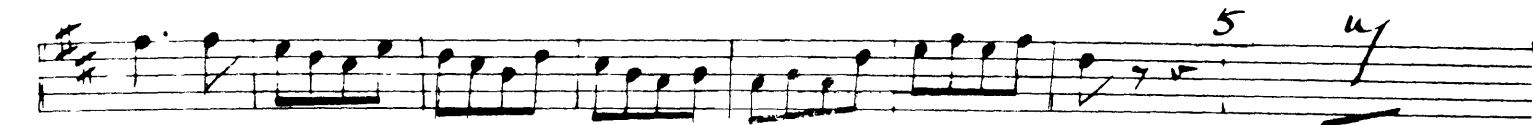
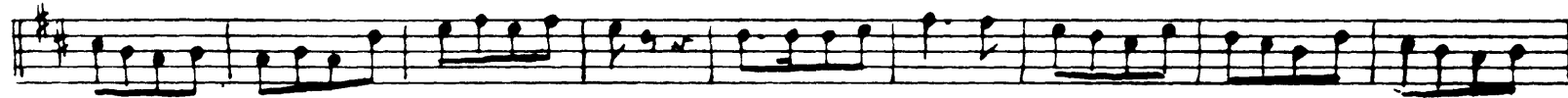

No 16

8 *Moderato assai*

in B

Allegro vivo

M. 17

1. Clar. Solo 16 *Tempo di Valse*

17 *(pp)* Solo

1. 2. Clar. Solo 16 *Tempo di Valse* 19

1. 2. 20

21

22

23

24

25

No 18 Psi

26 *Allegro*

Allegro (27pt)

No 19

28 *Moderato assai*

2B

Intrada

30 *Allegro*

31

Bar. I.

33 *Andante con moto*

34 (Vio. 1°)

(ob.)

2B

S. S.

mf *crese.*

211 B

36 Moderato *29 Cors 7*

Var. II.

37 Allegro

Var. III.

211 B

Moderato *Harfe Solo* *29 Allegro semplice* *1. Oboe 1. clar. Solo* *Harfe Oboe*

Var. IV.

41 Allegro molto

Var. V.

Op. 20

V
6

Handwritten numbers: 18, 1, 2, 3, 4, 5, 6, 7, 8, 9, 10, 11, 12, 13, 14, 15

No 21

Handwritten numbers: 17, 8, 9, 51, 12, 18, 1, 2, 3, 4, 5, 6, 7, 8, 9, 10, 11, 12, 13, 14, 15, 16

49 Allegro non troppo

52 Più mosso tempo

53 Più mosso

mi R

No 22

Handwritten numbers: 7

Allegro molto

54 Andantino quasi molto Solo

mf

55 *Presto*

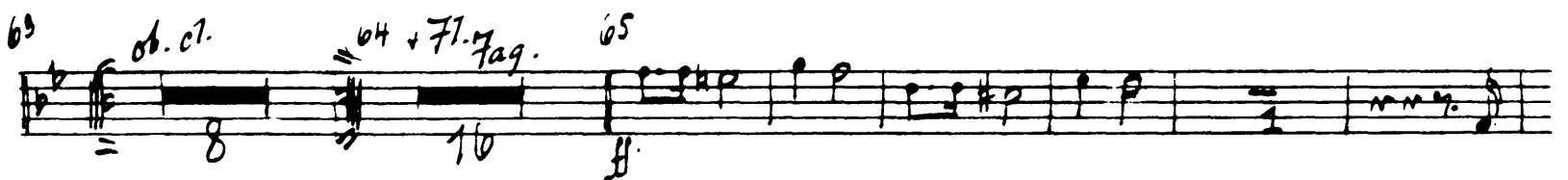
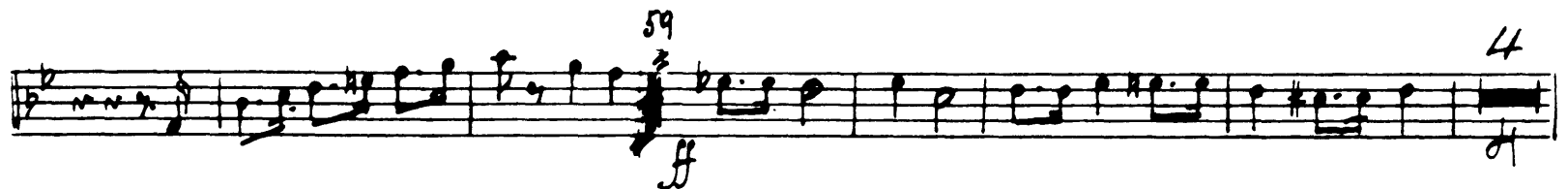
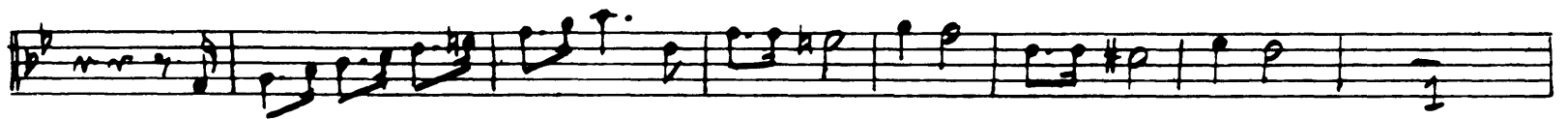

27

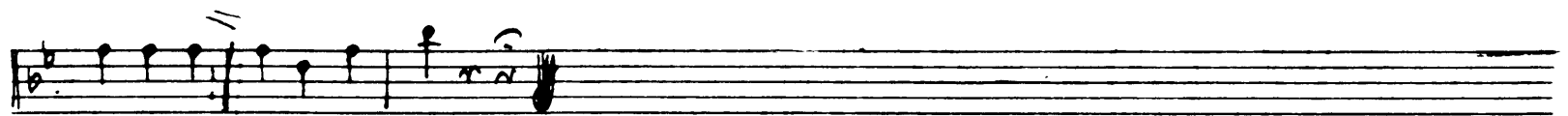
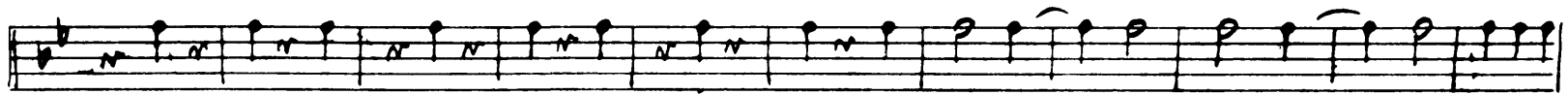

No 24

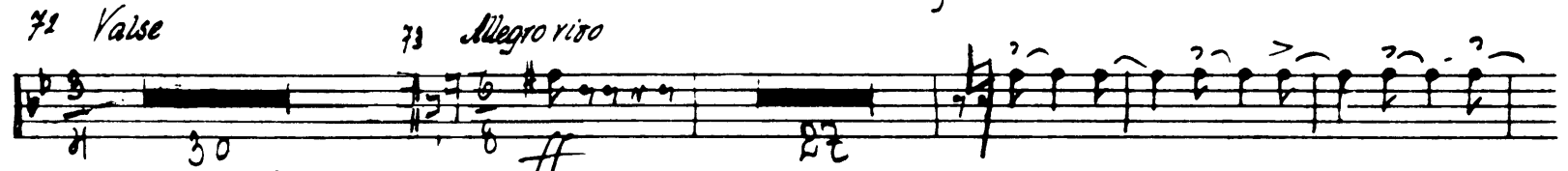
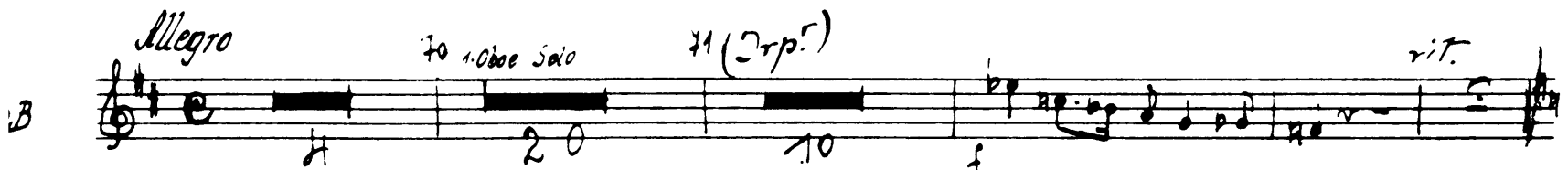

schnell non troppo

No 25

No 25

Moderato

No 26

2 Allegro non troppo

No 27

5 Moderato

10 (Wood.)
14 *f*

28

B *Allegro agitato* 11 27 *Vio. I.* 1. 12 *ff*
13 *Molto meno mosso*

Allegro vivace *Pk. I* 14 3 3 3 3
7 *ff* 15 6 *ff*
16 9 *ff*

29

B 17 *Andante* 18 19 *Allegro agitato* 1 19.
6 18 20
20 13 *Pes. 1.* 14 *ff* 20
21 *ff* 22

PS I

Poco rit.

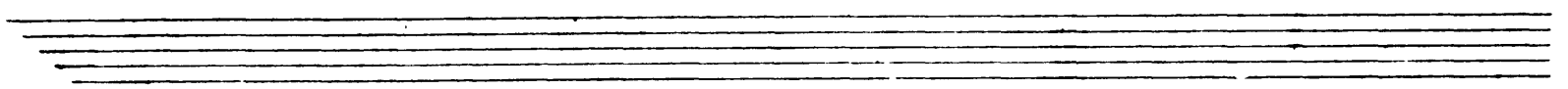
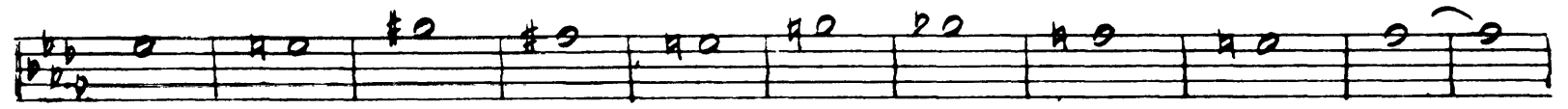
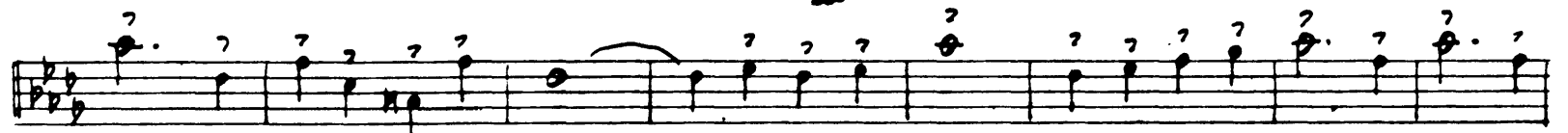
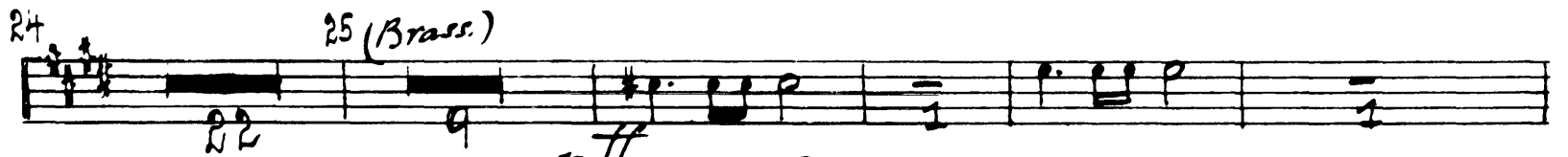

Tchaikovsky — Swan Lake, Op. 20

PSI

(*Viola Solo*)

Violin Solo

57 *sf* *sf*

Viol *Cadenz* *Andante semplice*
Viol. Solo

19 59

Allegro vivo
(Viol. 1^o)

ff

56

Presto

ff

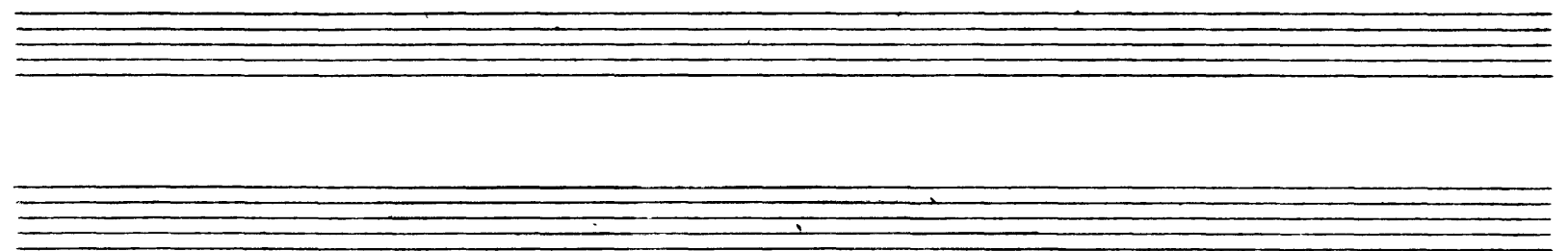
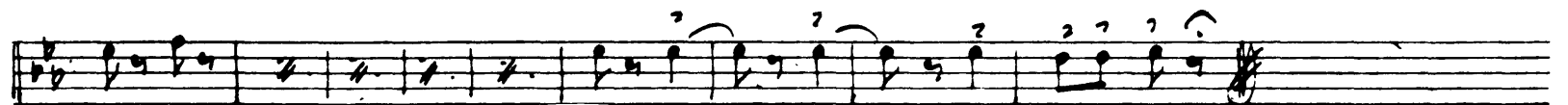

Peter Ilyich Tchaikovsky
Swan Lake, Op. 20

Piston I in B

Introduction

Moderato ass. ti

A (Vio.)

3 Fag.

C Allegro ma non troppo

12 6 15 ff

Tempo I

ff 7

I. Akt. No 1

Allegro giusto

10 7 ff 1

Ps II

2 **1**

No 2

Tempo di Valse

Valse

Viol. II

Intrada

6 3

Holz Hörner
Streicher
8 Fl. Clar.
Prec. Fl.

4

10 11

12 13 14 15

1. Piston Solo

16 Viol. solo (A)

17 18 Viol. 7b. 19

1st Trump H.

dehr schneid

Tchaikovsky — Swan Lake, Op. 20

The Orchestra Musician's
CD-ROM LIBRARY™

PS II

4

20

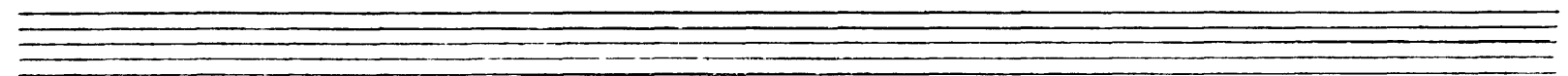
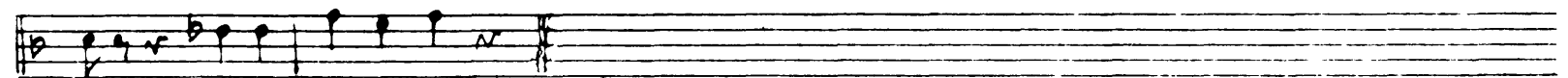
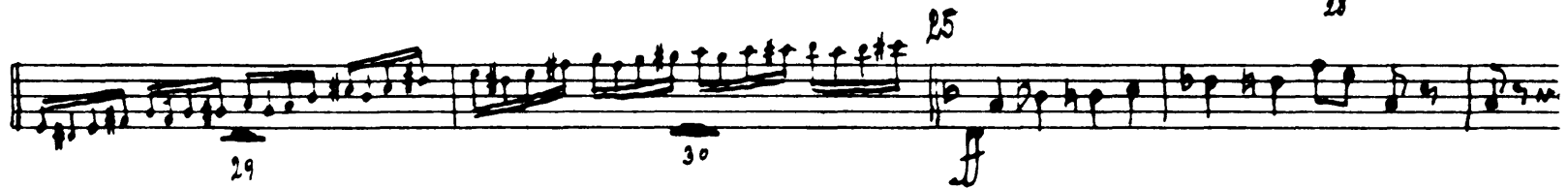
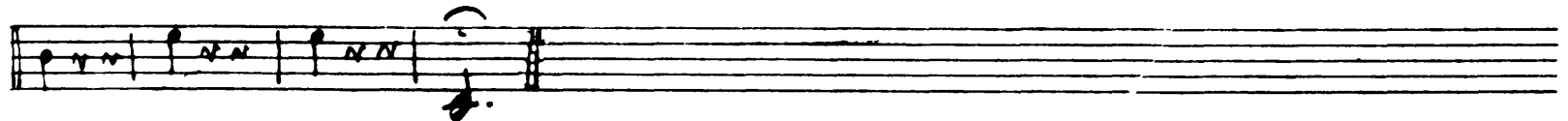
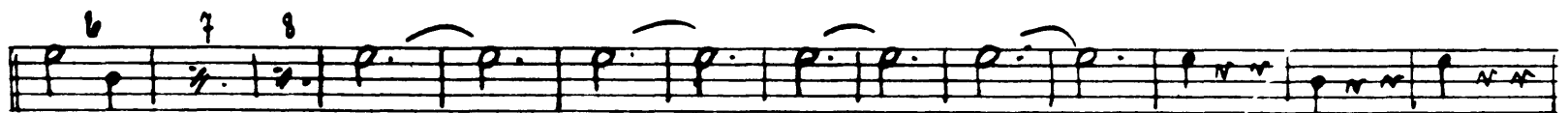
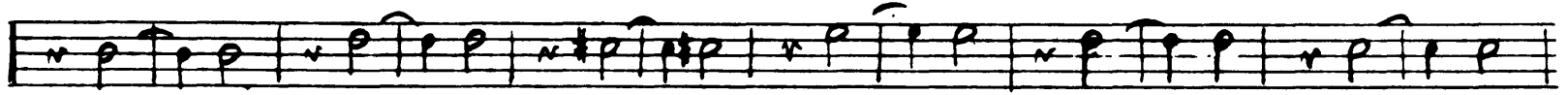

No 4

PS II

26 *Allegro*

I.

5

nB

Intrada

27

12

mf

2

mf

12

ob

2

28

14

2

mf

2

mf

20

II. Taret.

(Fag.)

20

nB

32 *Allegro semplice*

33 *Fag. Solo*

34 *Presto*

22

24

f

35 *Moderato*

nB

36

PS II

6

37 *Allegro* in B

39 *Allegro vivace* in B

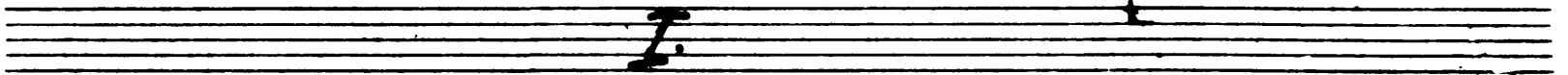
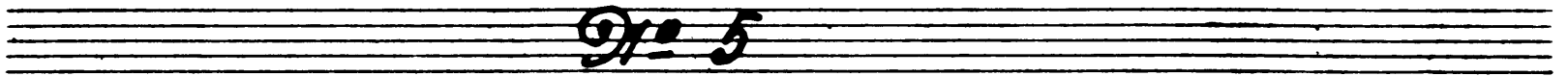

H2 *Tempo di Valse quasi moderato*

ff

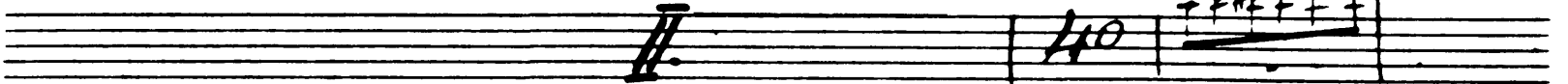
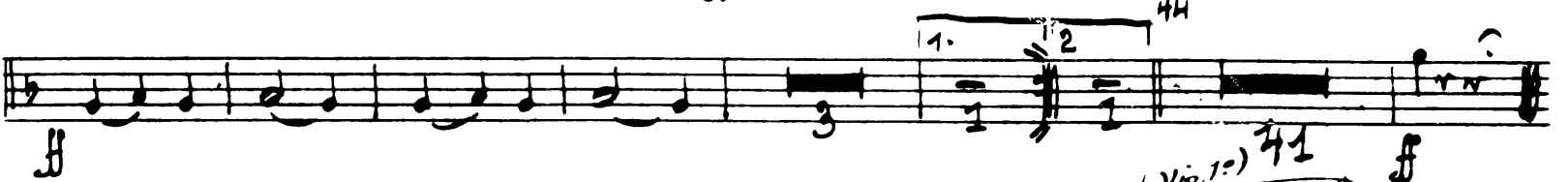

45 *Andante*

46 (Vio. 1^o)
(Sub G)

47 *Alllegro* Viol. Solo

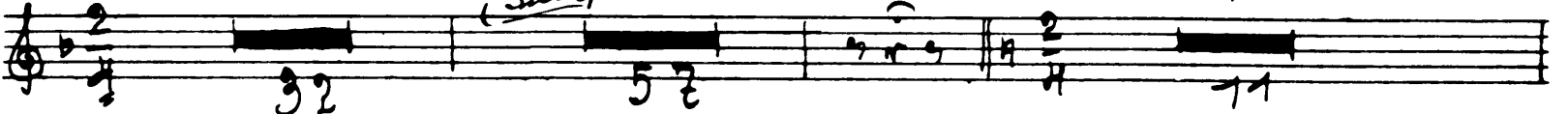

1. Viol.

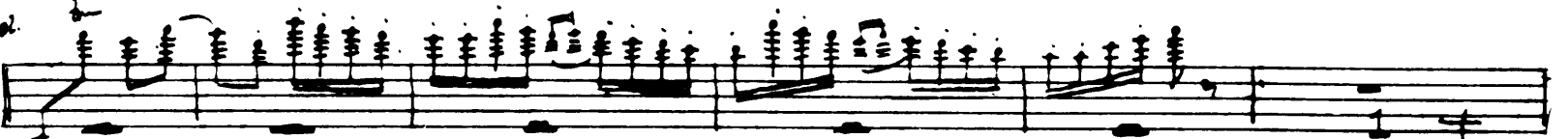

48

Tchaikovsky — Swan Lake, Op. 20

The Orchestra Musician's CD-ROM LIBRARY™

P. 5. 11

8

molto più mosso. (Solo. Viol.)

15 49 20

Tempo di Valse 51 (Wood) (Viol.)

36

III

52 Allegro molto vivace

Coda

mf

53

mf

ff

54

ff

No 8 ps 11

10 *60* *Tempo di polacca*

No 9 Finale

Andante

67 (5imp)

II. Akt

No 10 Facet

91° 11

PS 11

12

3 *Allegro moderato*

7 *Allegro vivo* 22 ^{ob} 16

Lo stesso tempo (ob) 34

91° 12

10 *Allegro*

12 *Fag.*

13 *37. ob. Cl.*

14 *ob.*

1. Clar.

16 Moderato assai

No. 13

I.

22 Fl.

Tempo di Valse

Cl. Fl. Solo. Fg.

18

75

II. Tacet

III. Tacet

77 Fl.

23 Allegro molto

24

(str.)

Solo 1. Clar.

I.

PS 11

14

rit.

25 *Andante*

Andante non troppo

27 *Piu mosso*

28 *(Vio. Solo)*

29 *ob. cl.*

30 *(Solo Vio.)*

Cello Solo

rit.

31 *Tempo I.*

32 *Allegro*

Piu mosso

II.

33 *Tempo di Valse*

rit.

Allegro vivace

Coda

VII.

Op. 14 Facet

III. Akt

Op. 15

Allegro giusto

16

ps 11

9/16

8 *Moderato assai*

in B

No. 17

18

ps 11

17 *1. Piston Solo*

18 *Tempo di Laise*

19

20

21

22

23

24

25

2. *2. Clar. Solo*

f

dim

f

f

210 18

26 *Allegro*

27 *Allegro giusto*

1. Piston

ni B

30

31

32

33

34

35

1. Pist.

90-19

28 Moderato assai

Intrada

29

30 Allegro

Var. I.

1. cl. Solo

31

32 Fl. Solo

33 Andante con moto

34 str. Hörner

35

36 Moderato

4 Clar. 32

Var. II.

37 Allegre

Var. III.

39 Allegro semplice
Oboe 1. Clar. Solo

40 Più mosso
Oboe 2. Harfe Solo

41 Allegro molto

Coda

43
Streicher

44

No 20

Moderato assai *45 Allegro mod^{to}* *46 Vivace 4 : 16* *47*

ina

48 2 3 4 5 6 7 8 9 10 11 12 13 14 15

No 21

49 Allegro non troppo *50* *52 Sostesso tempo 2 Clar. 32.*

53 Più mosso Trp. 1.

2A

22

No. 22 ps 11

Allegro moderato

54 *Andantino quasi moderato*
1. *Pizz. Solo*

1. *Pizz.*

in A

Molto più mosso 55 *Presto*

56

No. 23

Tempo di mazurka

58

in A

59

1. 2. 60

61 16 71. 8 62 (Clar.) 63 (Ob.)

64 Holz. 65

66

67

68

69 *ff* *rit. mosso*

No 24 *Ps II*

24 *Allegro*

in B

Handwritten annotations: *70 (ob)*, *71 (Trp.)*, *rit. 72 Valse*

73 Allegro vivo

Handwritten annotation: *74 Stesso tempo*

75

III. Act

No 25 Valse

No 26

ps 11

25

16. Jrp^f 1
2 Allegro non troppo 3

f 4 *Harfe Solo* 10 9 9

No 27

5 Moderato 6 (*ob.*) 7 *Fl. Clar. Stradler*

8 9 16 24

10 (Wood) Imp. 15 *ff*

No 28

11 Allegro agitato 12 *Stradler*

13 *Molto meno mosso* 14 *Allegro vivo* 15

f 6

PS11

26

Op. 29 Finale

rit 26 *Meno mosso*

ff

27

28

Violin Solo 57 (*Solo Viol.*)

Mlegro viro 49 *Viol. cadenz* 59 *Andante semplice Solo Viol.*

32 *Solo Viol.*

.8

Presto.

