

Peter Ilyich Tchaikovsky
The Nutcracker, Op. 71

Overture TACET

TROMBA I

ACT ONE

1 Scene

in A Allegro non troppo 10 20 *cls.*

11 12 13 *Poco più sostenuto*

string. 14 *Tempo I* 15 *Più moderato* 3 *un poco accel.*

16 *Allegro vivo* 22 *obs.*

17 *Meno* 9 18 8

2 Marche in A *Tempo di marcia viva*

19

Tchaikovsky — The Nutcracker, Op. 71

tromba. 1

Tchaikovsky — The Nutcracker, Op. 71

The Orchestra Musician's
CD-ROM LIBRARY™

4

tromba 1

3 Petit Galop

in B \flat Presto

20 24 7 cl.s.

Andante

25 6 7 f sf f

26 Allegro 10 7 27 16 28 8

TBN. & TUBA FL. CL. FAG. HORNS.

mf

29 cresc. f ff

4 Scene Dansante in A Andantino

30 8 31 string. v.n.i.

Allegro vivo

p

p 3 p

32 11

33 Andantino sostenuto 9 34 Più andante 12 35 Allegro molto vivace 16

36 12 37 16 38 16

Molto più presto Tempo di Valse

39 16 40 7 41 Presto 16 42 20

43 8

HNS.

44 4 8

mf cresc. ff

45 8

HORNS mf cresc. ff sff

5 Scene et Danse Gross-Vater in Bb Andante 17 46 poco animando 8

rit. 3 47 Tempo I 9 molto rit. 48 Andantino 4 poco accel. 5

rit. Tempo I 2 poco accel. 6 49 Più allegro 15 rit. 1 50 Tempo I poco accel. 5

Tchaikovsky — The Nutcracker, Op. 71

The Orchestra Musician's
CD-ROM LIBRARY™

6

tromba 1

rit. **51** Più mosso $\frac{4}{4}$ poco accel. $\frac{5}{4}$ **52** Moderato $\frac{9}{4}$ assai string. $\frac{4}{4}$

53 Andante $\frac{17}{4}$ **54** L'istesso tempo $\frac{17}{4}$ Fl. I 8va

looo Trombe infantile in C on stage

55 Più mosso $\frac{9}{4}$

(in B \flat)

p

56 Tempo I $\frac{9}{4}$

cresc. *f*

(tr. I)

pp

57 Più mosso $\frac{9}{4}$

pp *cresc.*

6 Scene

Tchaikovsky — The Nutcracker, Op. 71

The Orchestra Musician's
CD-ROM LIBRARY™

8

tromba 1

71 Moderato assai 13

72 *obs. (sound)*

73 3

74 5 9

75 3 3 *fff*

f *ff* *ff* *fff* *f* *fff*

HN. 1 *etc.*

7 Scene

in B \flat Allegro vivo 5

76 6

77 Pochiss. più mosso 12

78 5

HN. 1 *colling.*

79 1 3 3 3 6

80 4 6

mf *mf* *mf* *ff*

8 Scene

Tempo di Valse, ma con moto
in B \flat 8 **91** 16

9 Valse des flocons de neige.

5

ff

5

106 6

ff

107 7

108 *Presto* 6

ff *f*

5

109 16

ff *f* *ff*

110 *ob. 1*

f *ff*

6

111

mf cresc. *ff*

3

112

mf cresc. *ff*

1

Tchaikovsky — The Nutcracker, Op. 71
tromba I

Poco meno

113 3 *etc.* 11 **114** *con sord.*

Fl. Ob. Glock.

4 **115** 2 *pp*

5 *senza sord.* **116** *cresc.* *ff*

3

ACT TWO

in A
10 Scene

Andante

mp

mp *mf* *pesante* *mp* *mf*

mp *mf* *mp* *mf* *dim.*

p *HOANS p*

pp poco cresc. *Sim.*

mp *cresc.* *mf* *cresc.*

f *cresc.*

1 2 1 4 2 16 3 7 5 6 8 7 17

in A
11 Scene

8 *Andante con moto* 9 5 10 *un poco animando* 2 *fls. 8^{va}* *loco*

loco *ff* 11

3 *f*

12 *Moderato* 2 3 9 *f*

13 8 14 *os. 1* *pp*

15 *Allegro agitato* 12

16 *Poco più allegro* 9 17 *cor. II* *p* *Tempo precedente* *mf*

18 *cambia in B^b* 4 10 *ff*

19 9

Tchaikovsky — The Nutcracker, Op. 71

tromba I

20 8 21 *Vln. I pizz.*

in B^b
12 Divertissement

Allegro brillante

22

23 15

24

25 *Più mosso*

12b Le cafe & 12c Le the : TACET

in A
12d Trepak

Tempo di trepak, molto vivace

in A

12e Danse des mirlitons

Andantino

12 f La mere Gigogne et les polichinelles

Tchaikovsky — The Nutcracker, Op. 71

The Orchestra Musician's
CD-ROM LIBRARY™

18

tromba 1

48 15 49 Allegro vivo 8 VLN. I

50 fff

50a Poco più (♩ = 160) fff

51 fff

52 fff

in A

13 Valse des Fleurs

Tempo di Valse 28 rit. 4

53 a tempo 21 54 9 55 VLN. I 1 2 sf mf

56 32 57 VLN. I

Tchaikovsky — The Nutcracker, Op. 71

tromba 1

Tchaikovsky — The Nutcracker, Op. 71
tromba I

№ 14. PAS DE DEUX. *in A Andante maestoso.* 68

13 *4* *5* *1* *8* *4* *1* *7* *1*

Vln. I. Vc.
Tuba
Strings.

poco string. 69 *poco più mosso* 70 *Incalzando*

animando

Rit.

71 *Tempo 1^{mo}*

poco string. 72 *Tempo 1^{mo}*

crescen - do *fff*

73

74

Tchaikovsky — The Nutcracker, Op. 71
Tromba I

The Orchestra Musician's
CD-ROM LIBRARY™

22

Tempo di Tarantella.

75

15

VARIATION I.

w-w 19 Strs. 15

76 f

6 inA ff

Andante ma non troppo.

VARIATION II.

TACET

inA Vivace assai. CODA. 3 4 Vlns. Vla.

81 7 12 82 18 Cor Ing. Vlns. Vla.

83 14 84 8 Trbs. Tuba. Bass Trb.

85 ff f

1 1 1

cresc. ff

in B \flat

Tempo di Valse 12

15 Valse Finale et Apotheose

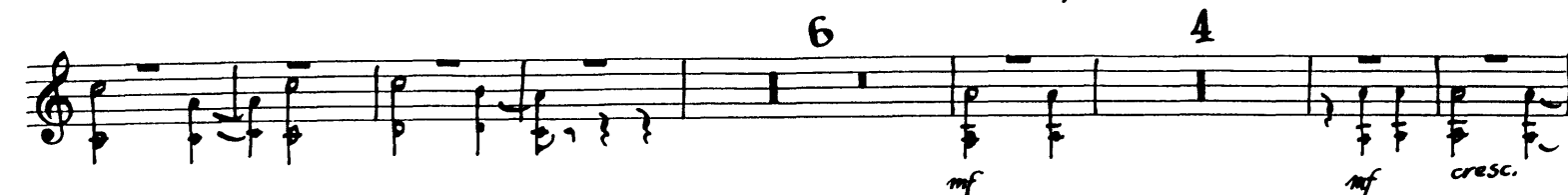
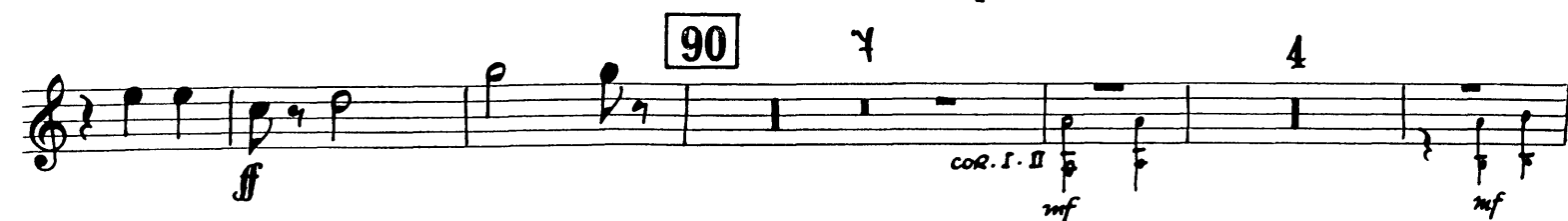
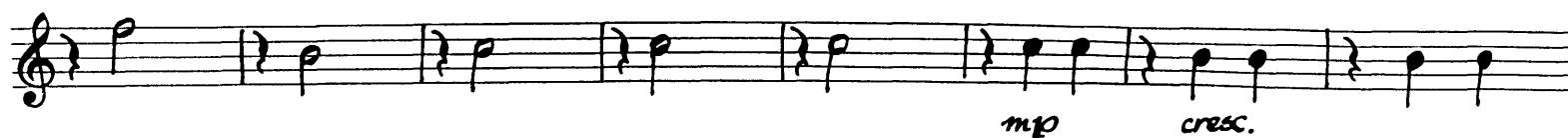
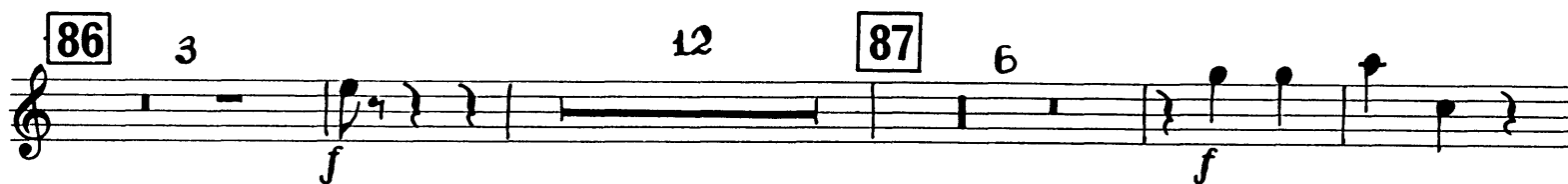
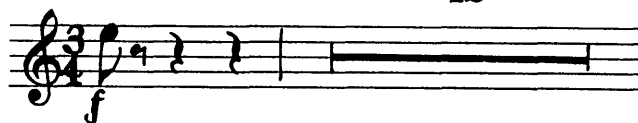

91 15 92

ff *p cant.*

p

p poco cresc. *mf* *p*

93

p cresc. *ff*

94 *mp* *cresc.*

95 *ff* *pp* *cresc.*

96 *poco a poco* *fff*

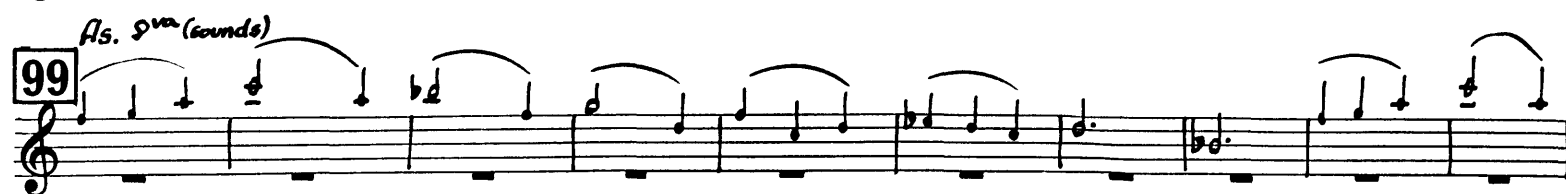

Peter Ilyich Tchaikovsky
The Nutcracker, Op. 71

TROMBA 11

Overture tacet

ACT ONE

1 Scene. *in A Allegro non troppo* 10 22 11 7

Poco più sostenuto 1 12 16 13 7 *string.* 1 14 7 *Tempo I*

Più moderato 1 15 10 16 *Allegro vivace* 22 *obs.*

Meno 2 17 9 18 8

2 Marche. *in A Tempo di marcia viva*

p *mf* *p*

mf *f* *p* *mf*

p *mf* *f* *f*

f *mf* *p*

3 Petit Galop. in B \flat *Presto* 20 24 7 *cls.*

mf *f* *f* *cresc.*

25 *Andante* 6 7 *f* *sf* *f*

26 *Allegro* 17 **27** 16 **28** 6 *f* *mf*

FL. CL. FAG. *HORNS.* *f* *mf* etc.

29 *f* *ff* *cresc.*

4 Scene dansante. in A *Andantino* 7 30 8 **31** *string.* *vln.*

p *Allegro vivo* *p*

32 11 33 Andantino sostenuto 10 34 Più andante 12

35 16 36 12 Molto più presto 4 37 Tempo di Valse 16

38 16 39 16 40 7 41 Presto 16

42 20 43 8

44

HORNS I-II

Fl. Vln.

mf cresc. *ff*

45

HORNS

Fl. Vln.

mf cresc. *ff*

5 Scene et Danse Gross-Vater.

in B \flat Andante 17 46 poco animando 8

rit. 3 47 Tempo I 9 molto rit. 1 48 Andantino 4 poco accel. 5

rit. Tempo I 2 poco accel. 6 49 Più allegro 15 rit. 1 50 Tempo 1 2

Tchaikovsky — The Nutcracker, Op. 71

The Orchestra Musician's
CD-ROM LIBRARY™

6

tromba II

poco accel. 5 **51** *Più mosso* 4 *poco accel.* 3

52 *Moderato assai string.* 9 4 **53** *Andante* 17 **54** *L'istesso tempo* *gva* *Fl. I*

f

loco **Trombe infantile in C on stage**

pp (in B \flat) **55** *Più mosso* *ff*

cresc. **56** *Tempo I* 9 *TRB. I* *f*

pp **57** *Più mosso* *cresc.*

6 Scene.

Tchaikovsky — The Nutcracker, Op. 71

The Orchestra Musician's
CD-ROM LIBRARY™

8

tromba II

73 10 tr.I

74 9 75 *fff cresc*

sfp — *fff*

76 6 77 *Pochiss. più mosso* 12

7 Scene.

78 10 tr.I 79 1 6

80 4 6 *mf* *sf*

81 2 1 8

82 9 83 tr.I 1 6

84 8 *mf* *ff*

4 **85** 12

ff

8 Scene. in B \flat **85a** 10 **86** 8 **86a** 10

87 6 *gva* **88**

89

89 *fff marcattiss.*

90 13

9 Valse des flocons de neige. in B \flat Tempo di Valse, ma con moto **91** 16

92 12 **93** 8 **94** 8 **95** 15

96 17 **97** 16 **98** 16 **99** VL.N. I (sounds)

Tchaikovsky — The Nutcracker, Op. 71

The Orchestra Musician's
CD-ROM LIBRARY™

tromba II

Presto

7 108 6

5 1 109 16

110 ob. 6 111

3 mf cresc. ff

3 mf cresc. ff 112

Poco meno

113 3 16 114 con sord. p

con sord. WOODWIND

4 115 pp

2 5 116 ff

senza sord. mf cresc.

3

ACT TWO

in A

1 Scene

in A, poi B^b

11 Scene

Tchaikovsky — The Nutcracker, Op. 71

tromba II

11 3 *f*

12 Moderato 16 13 8 14 *p*

15 Allegro agitato 12 16 Poco più allegro 9 17 1 *tr. l p*
Tpo. precedente

18 10 *ff* *cambia in B^b*

19 9 20 8 21 *tr. l. 1 pizz.*

ff

mf

ff

12 DIVERTISSEMENT

in B \flat
a : Le chocolat *Allegro brillante* *4* *8* *a.*

4 **22**

23 *15* **24**

25 *Più mosso* *7*

b : Le café & c : Le thé TACET

in A
d : Trepak *Tempo di Trepak, molto vivace* *f* *p* *sf* *f* *p* *f* *3* *p* *f*

4 **34** *1* *5*

in A
e : Danse des mirlitons

f : La mère Gigogne et les polichinelles

Allegro giocoso
12

in A

42 *VL. I*

43 *f*

44 15 45 *TRNS.* *ff*

46 *Andante*

47 8 48 15

49 *Allegro vivo* 16 50 *ff*

50a *Poco più* *fff*

51 *fff*

52

in A
13 Valse des Fleurs

Tempo di Valse

28

rit.

4

53^a

tempo 24

54

9

55

VLN. I

56

32

57

VLN. I

58

30

59

32

60

22

61

As. ds.

2

2

os

Tchaikovsky — The Nutcracker, Op. 71

The Orchestra Musician's
CD-ROM LIBRARY™

18

tromba 11

VLN. I

62 8

1 1 1

1 1 1 2

sf mf sf ff

63 ff

8 64 6 65 ff

ff

1 1

ff ff

66 p cresc. ff

1 1

ff ff p

67 cresc. fff

No 14. PAS DE DEUX. in A *Andante maestoso.* **68** 4 *ff* *Vln. I. Celli*

5 *poco string.* **69** *poco più mosso.* **70** *Incalzando.* *Tuba*

4 *animando* *cresc.* *Strs.* *f* 3

riten. *ff* 1

71 *Tempo 1^{mo}* *f*

poco string. **72** *Tempo 1^{mo}* *fff*
cre . . . scen . . . do

73 7

74 1 *f* *ff*

VARIATION I. *Tempo di Tarantella.* 75 15

w-w. 19 str.

76 *f* *Andante ma non troppo.*

6 in A *ff*

VARIATION II. *Andante ma non troppo.*

TACET

CODA. in A *Vivace assai.* 4

3 Vlns. Vla.

81 7 12 82 18

Cor Ing. Vlns. Vla. *f*

mp *mf* *f* 83 14 84 8

Tpbs. Tuba. *ff* Bass Tpb.

85 *ff* *f*

1 1 1

cresc. *ff*

in B \flat Tempo di Valse

15 Valse Finale et Apotheose

12

15 92

p cant.

p *p poco cresc.*

93

mf *p*

p cresc.

94

ff

mp cresc.

95

ff

pp cresc. poco a poco

96

ff

97

ff

L'apothéose

Molto meno

