

Peter Ilyich Tchaikovsky  
Hamlet, Op. 67

PISTONE I IN B.

Lento lugubre.

Andante non troppo.

Moderato.

Allegro vivace.

Poco meno Allegro.

Più Allegro.

PISTONE I IN B.

*ff*

*f* G.P.

Andante. Moderato con moto. Animando poco a poco.

*sfpp* *sfp*

Allegro vivace.

*sfpp* *sfp* *ff* *pp*

*mp* cre - - - scen - - - do

*f* *fff*

Non si cambia il tempo.

*ff* *fff*

*ff*

*fff*

*fff*

Peter Ilyich Tchaikovsky  
Hamlet, Op. 67

**Lento lugubre.**

**PISTONE II IN B.**

**Andante non troppo.**

**Moderato.**

**Allegro vivace.**

**Poco meno allegro.**

**Più allegro.**

PISTONE II IN B.

PISTONE II IN B.

Moderato con moto, come sopra.

Poco animato.

Allegro ma non troppo.

Allegro vivace.

Poco più animato.

Grave.

Fine.

Peter Ilyich Tchaikovsky  
Hamlet, Op. 67

TROMBA I IN B.

**Lento lugubre.**

**Pochissimo più mosso.**

**Andante non troppo.**

**Moderato.**

**Allegro vivace.**

TROMBA I IN B.

Moderato con moto. Poco animato.

Allegro ma non troppo.  
*marcatissimo*

Allegro vivace.

Poco più animato.

Grave.

Peter Ilyich Tchaikovsky  
Hamlet, Op. 67

TROMBA II IN B.

Lento lugubre.

1 7 9 A 15

B 12 C

*mf* cre - - scen - - do sempre

Pochissimo più mosso.

1 13

*ff* >> G. P.

Tempo I.

Andante non troppo.

2 3

*fff* un poco string.

Moderato.

*fff* *fff*

Allegro vivace.

6 2 3

*ff* *ff* *ff*

Poco meno Allegro.

2 1 1

*p* *mf* *ff*

E 1 1

*ff* *ff* *p*

TROMBA II IN B.

*poco animato*

**Più Allegro.**

**Andante.**

**Moderato con moto.**

**Animando poco a poco.**

**Allegro vivace.**

*un poco cresc.*

TROMBA II IN B.

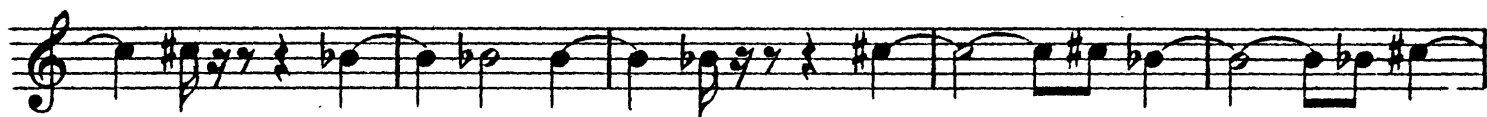

Moderato con moto, come sopra.

Allegro ma non troppo.

Allegro vivace.

Poco più animato.

