

Peter Ilyich Tchaikovsky
Symphony No. 2 in C Minor, Op. 17
TROMBE I in C.

1.

Andante sostenuto.

Fl.

8.

20

A 9

B

7

Allegro vivo.

17

D 7

Fl.

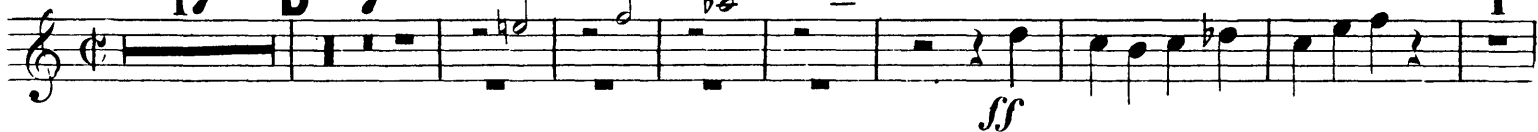

Corni.

Molto meno mosso.

Tempo I.

Andante sostenuto.

Tchaikovsky — Symphony No. 2 in C Minor, Op. 17

The Orchestra Musician's
CD-ROM LIBRARY™

4

TROMBE I in C.

2.

Andantino marziale. quasi moderato.

Fl.

8

17 A 25 B 10 C 20

3.

Allegro molto vivace.

Viol.

Tchaikovsky — Symphony No. 2 in C Minor, Op. 17

TROMBE I in C.

Viol. **E** **11** Viol. *sf* *ff*

TRIO.

Lo stesso tempo.

24 **F** **60** **G** **37** **H** **12** Viol. *sf*

39 **K** **29** **L** **2** Viol. *f* *f*

15 **M** **9** Viol. *f* *ff* **11**

Viol. *sf* **1** **1**

N **33** Piccolo.. *sf* *sf* **7**

p *ff* **1**

TROMBE I in C.

Moderato assai.

4.

Allegro vivo.

Tchaikovsky — Symphony No. 2 in C Minor, Op. 17

TROMBE I in C.

Tchaikovsky — Symphony No. 2 in C Minor, Op. 17

The Orchestra Musician's
CD-ROM LIBRARY™

TROMBE I in C.

Performance markings include: **K** (Key signature change), **2** (Second ending/articulation), **L 13** (Larghetto 13), **M 36** (Moderato 36), **N 13** (Andante 13), **O 4** (Adagio 4), **P 19** (Piano 19), **1**, **4**, **2**, **9** (Fingering), *ff*, *f*, *fff* (Dynamics), and *ff* (Dynamics).

Presto.
37

Viol.

semp. ff

4

1 2 3 4 5

1 2 3 4 5 6 7 8 9 1 1

Peter Ilyich Tchaikovsky
Symphony No. 2 in C Minor, Op. 17

TROMBE II in C.

1.

Andante sostenuto:

20 A 9 Fl. 8 B 7 C 12

f *ff*

Allegro vivo.

17 D 7 Fl.

ff

E 23 F 19 Ob.

Fl: G Piccolo.

ff

H 24 Corni.

ff marcato

I 11 I 1 I 1

ff

Tchaikovsky — Symphony No. 2 in C Minor, Op. 17
TROMBE II in C.

K
ff 2
rall. rit. *fff*

Molto meno mosso.

ff strin - - gen - - do

Tempo I.
17

Fl. **L**
ff

38 Fl. **M**
ff

N 16 O 5

Corni. **P**
f *cresc.*

ff *cresc.*

Andante sostenuto.

9 13

Tchaikovsky — Symphony No. 2 in C Minor, Op. 17

The Orchestra Musician's
CD-ROM LIBRARY™

4

TROMBE II in C.

2.

Andantino marziale, quasi moderato.

17 A 25 B 10 C 20

Fl. 8

D 3 1 5

p poco più f p

pp cresc.

1 E 12 F 6 Viol.

ff

G 28 H 30

3.

Allegro molto vivace.

Viol.

1 10 A 8 1 23

f ff

B 34 C 2 Viol

5 15 D 8

f f

TROMBE II in C.

Viol. *ff* **E** **11** Viol. *ff*

1 *ff*

TRIO.

Listesso tempo.

24 **F** **60** **G** **37** **H** **12** Viol. *f*

I **39** **K** **29** **L** **2** Viol. *f* **5**

15 **M** **9** Viol. *ff* **11**

Viol. *ff* **1** **1**

N **33** Piccolo. *ff* **7**

p *ff* **1**

TROMBE II in C.

1 5 F 8 Viol. 4

2 6

4 G

10 6 6

H 48 | 28 Viol.

K 2 2

2 2

L 13

sf

sf

p

semp. sf

TROMBE II in C.

Piccolo.

ff

ff

M 36

Fl.

f

1 N 13

Viol.

4 2 2 2

ff

fff

P 19

Piccolo.

fff

1 1 9

TROMBE II in C.

Presto.

Viol.

34

Q

semp. ff