

Robert Schumann
Symphony No. 2 in C Major, Op. 61

1

Trumpet I

in C.
(Original Notation)
Sostenuto assai. ♩ = 76.

Solo.

pp

1 5 poco crescendo dim.

Un poco più vivace.
cresc. f f p f p

marcato
f p p cresc. f f f f p

Solo. Solo. Solo.
p sf p sf p

Allegro ma non troppo. ♩ = 144.
mf cresc.

B C
f sf

C D
dim. p f

1. 2.
sf sf f

1 D
f sf

7
sempre forte

3 Solo.
sf f

1 E
sf f

Trumpet I

SCHERZO. $\text{♩} = 144$.

Allegro vivace. 1. 1 2. 1 7 a tempo

Trumpet I

in Bb

Adagio espressivo. $\text{♩} = 76$. Solo ten.

in C.

Allegro molto vivace. $\text{♩} = 170$.

Trumpet I

p cresc.
cresc.
f
sf *sf*
 69 R *f* *f* *f* *f* 15 Solo. *p cresc.* 64
 G.P. 1 G.P. 1 G.P. 28 14 S 2
 1 1 1 *f* *p*
cresc.
 4 27 T 4 29
fp *ff fz*
 Solo. *pp* 5 *pp* 7 *cresc.* *sempre crescendo*
 8 <> *più forte* 5 *più*
 5 *forte* *f* 2 *con fuoco* 3
 2 2 16 *ff* *mf cresc. cresc. al - ff*
ff
ff *ff* *ff*

Robert Schumann
Symphony No. 2 in C Major, Op. 61

Sostenuto assai $\text{♩} = 76$

Trumpet I in B♭

A Un poco più vivace

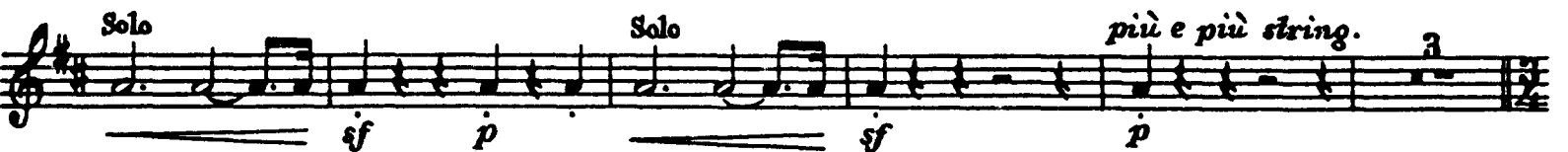
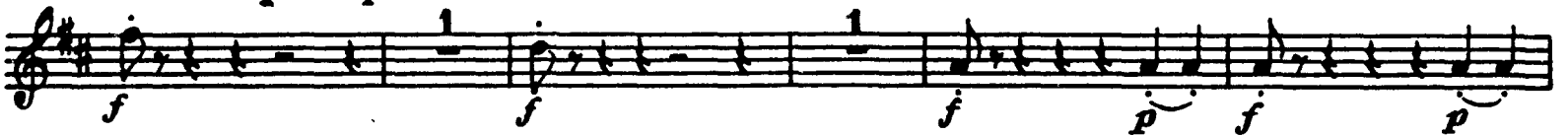

Allegro ma non troppo $\text{♩} = 144$

B

Trumpet I in B \flat

1. 2.

12

D

48

sempre forte

Solo

E F

1 21 6

cresc. al

sf

G

1 2 1 3

Trumpet I in Bb

SCHERZO

Allegro vivace $\text{♩} = 144$

Trumpet I in Bb

poco rit. a tempo

Trio I

rit. a tempo

pp

poco rit. a tempo

rit. a tempo

L

cresc. f

poco rit. a tempo

cresc. f

f

Trio II M **Trumpet I in B \flat** *poco rit. a tempo*

Coda *sempre forte*

sf

Adagio espressivo $\text{♩} = 76$

Cor. I **Solo** *ten.* *p* *p* *pp* **18** **N** **18** **O** **20** **47**

Allegro molto vivace $\text{♩} : 170$ Trumpet I in B \flat

Trumpet I in B \flat

Robert Schumann
Symphony No. 2 in C Major, Op. 61

Trompette II

in C
Sostenuto assai $\text{♩} = 76$

pp

5 1
p poco cresc. *dim.* *cresc.*

25 **A** Un poco più vivace

1

f *p cresc. f marcato* *sf* *sf* *sf* *p*

Solo **Solo** **Solo** *p* *sf* *p* *sf* *p* *sf* *p* *più e più string.*

50 **Allegro ma non troppo** $\text{♩} = 144$

1 8 *mf cresc.*

B 1 10 *f* *f*

C 13 *dim.* *p* *f*

1. 1 2. 12 1 *sf* *sf* *f*

1 1 **D** 48 *f* *f* *f*

7 *f* *sempre forte*

3 *f* *f*

TROMBA II

Solo

207 **Solo** **1** **E** **21 F 6**
 243 *cresc. al* *ff* *sf* *sf*
 252 *f*
 258 *f* *f* *f*
 269 **G** **1** **3** **1** **1** **2** **1**
 285 *f* *dim.* *p* *f* **13**
 306 **H** **8** **22** *con fuoco* *f marcato*
 347 **3** **1** **9** **1**
 372
 381 *f* *f* *f* *f* *f* *f*

SCHERZO ♩ = 144
Allegro vivace

a tempo

11 *rit.* **12** **K**
 38 *f* *f* *p*
 51 *rit.* **12** **9** *f* *f* *f* *f*

TROMBA II

83

94 **Trio I** 1. 2. 3 *a tempo*
fz 19 1 1 *rit. pp*

124 *a tempo* 22
poco rit. *p*

155 *a tempo* **L**
rit. 4 *cresc. f* *f*

170 7 *a tempo*
rit. 13 *cresc. f* *f*

199 9 *f*

217 **Trio II M** 43 *mf*

270 28 19 *a tempo* 9
rit. 12 *f* *f* *f*

346 *f*

356 **Coda** *sempre f*

365

376 1 *ff*

386 1

TROMBA II

in B
Adagio espressivo $\text{♩} = 76$

21 Trba I 1 Solo 13 N 18

62 in C Fl. 20 Solo 9 29

in C
Allegro molto vivace $\text{♩} = 170$

339 *cresc.*

350 4 27 T 4 29 *ff sfz*

423 Solo *pp* 5 *pp* 7 *cresc.* *sempre*

446 *cresc.* 8

465 *più f* 5 *più f*

482 5 2 *f* *con fuoco*

499 3 2 2 *ff*

515 16 *mf cresc.* *cresc. al* - - *ff*

543

556 3 3

569 3 3

580 1

Robert Schumann
Symphony No. 2 in C Major, Op. 61

Sostenuto assai $\text{♩} = 76$

Trumpet II in B \flat

A Un poco più vivace

Allegro ma non troppo $\text{♩} = 144$

Trumpet II in B \flat

- Staff 1: First ending (1) and second ending (2).
- Staff 4: *sempre forte* marking.
- Staff 7: Triplet markings.
- Staff 8: Triplet markings.
- Staff 9: Triplet markings.

Trumpet II in B \flat

L Orig. Version

SCHERZO

Allegro vivace $\text{♩} = 144$

Trumpet II in B \flat

1 *poco rit. a tempo* 12

p

f sf f

sfz

Trio I 19 1. 1 2. 1 3 *rit. a tempo* 3 3

pp

poco rit. a tempo 1 22 *rit. a tempo* 4

p

L

cresc. f f

7 *rit. a tempo* 13

cresc. f

f

Trumpet II in B \flat

Trio II *M* *poco rit. a tempo*

43 *mf* 28 19 12 *f*

f *sf* *f* *sf* *sempre f* *ff* *ff*

Adagio espressivo $\text{♩} : 76$

21 *p* *pp* 13 18 *Solo* *p* *cresc.* *dim.*

20 *f* *Solo* 9 29

Trumpet II in Bb

Allegro molto vivace $\text{♩} = 170$

f sf sf più sf sf

1

1

2

P

14 f p p cresc.

3 3 3 3 3 3 3 3 3 3
cresc.

1 1 2
f

1

69 R f f f f

15 Solo p cresc. 64 G.P. 1 G.P. 1 G.P. 28

Trumpet II in B♭

14 S p

cresc.

T 27 4 ff sfz

29 Solo pp cresc. sempre cresc.

8 più f

5 5 2 più f f con fuoco

3 2 2 ff

16 mf cresc. cresc. al - - - ff

Orig. Version

3 3 1 sf sf sf