

Carl Nielsen
Helios Overture, Op. 17

2

Trompeta I

Andante tranquillo

Cornos

Trompet I

4

240

clar.

Trompet I

250

260

Poco a poco rall al tempo 1º

*Tempo 1º
(Allegro ma non troppo)*

Tacet al Fine

Carl Nielsen
Helios Overture, Op. 17

Trompeta II

Andante tranquillo

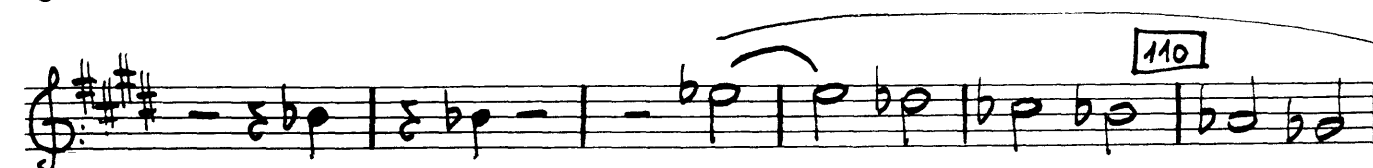

Trompet II

3

Corno.

Tempo 1^o

210

230

Clar.

V.S.

4 unis.

Trompet II

Carl Nielsen
Helios Overture, Op. 17

2

Trompeta III

Andante tranquillo

TR OMPETA III

110

120

130 140 150 160 170

180 190

Più Allegro.

Corno.

200

fz

210

Presto

220 230

240

Clar.

4
unis.

Trompet III

f marc.

250

Poco a poco

260

rall al tempo 1^o

Tempo 1^o

sempre ff

270

280

f *ff*

290

fz

300

Poco dim

p

310

10 9

c Tacet a Fine