Orchestra Musician's
CD-ROM LIBRARY

Ludwig van Beethoven

Symphony No. 9 in D Minor, Op. 125

Allegro ma non troppo. un poco maestoso. ♩=88

TROMBA I
in D.

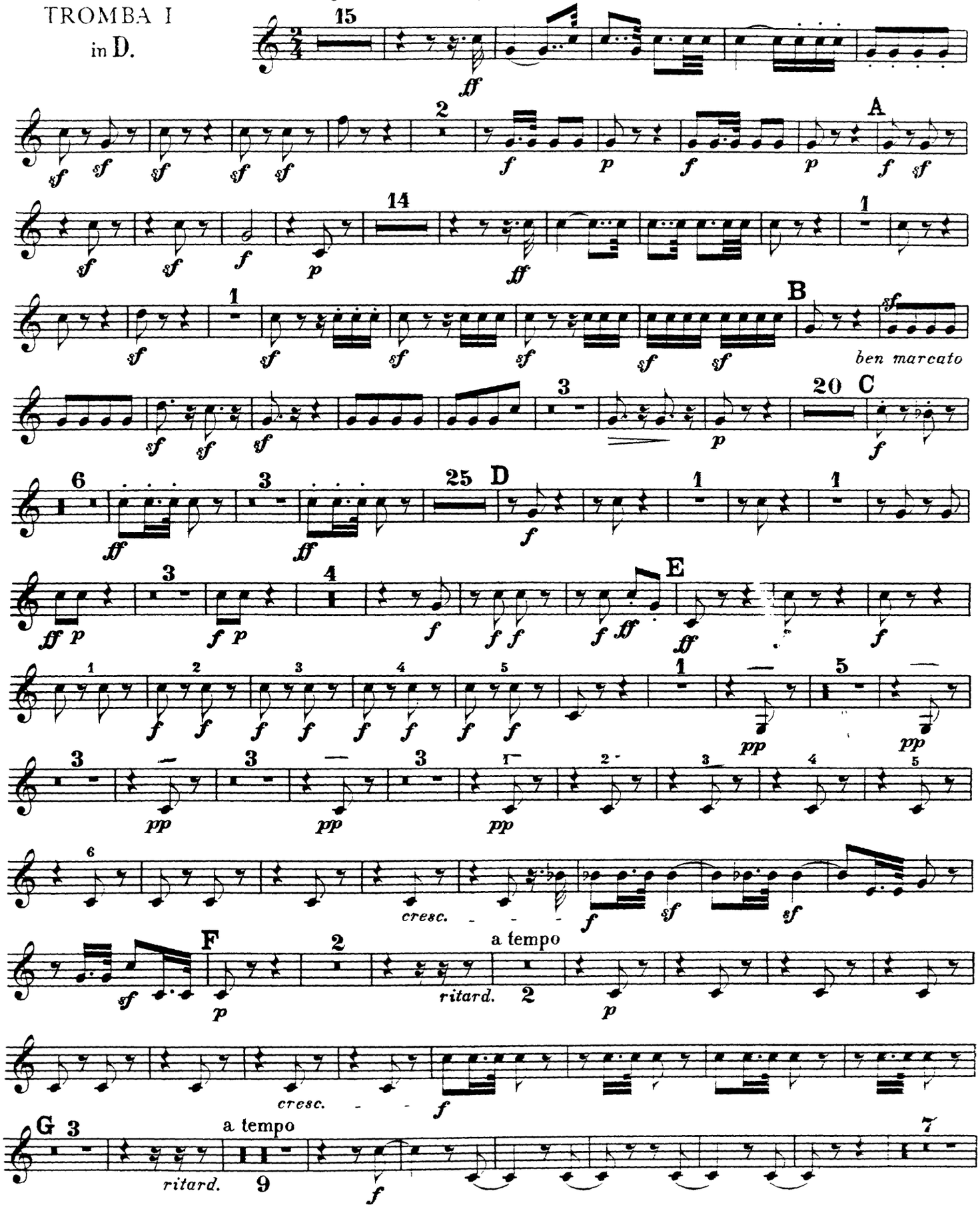

Beethoven — Symphony No. 9

TROMBA I

Orchestra Musician's
CD-ROM LIBRARY

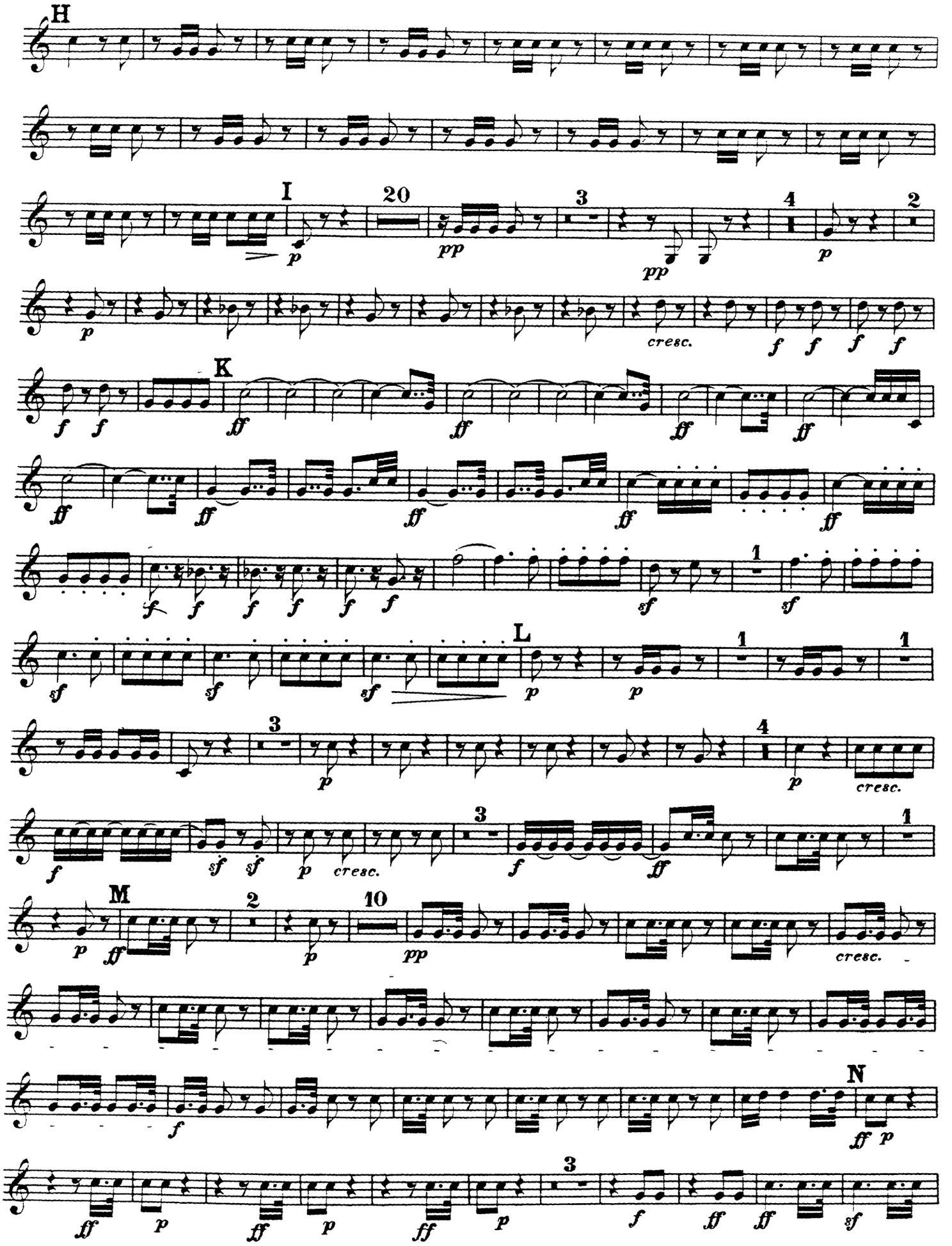

Beethoven — Symphony No. 9

TROMBA I

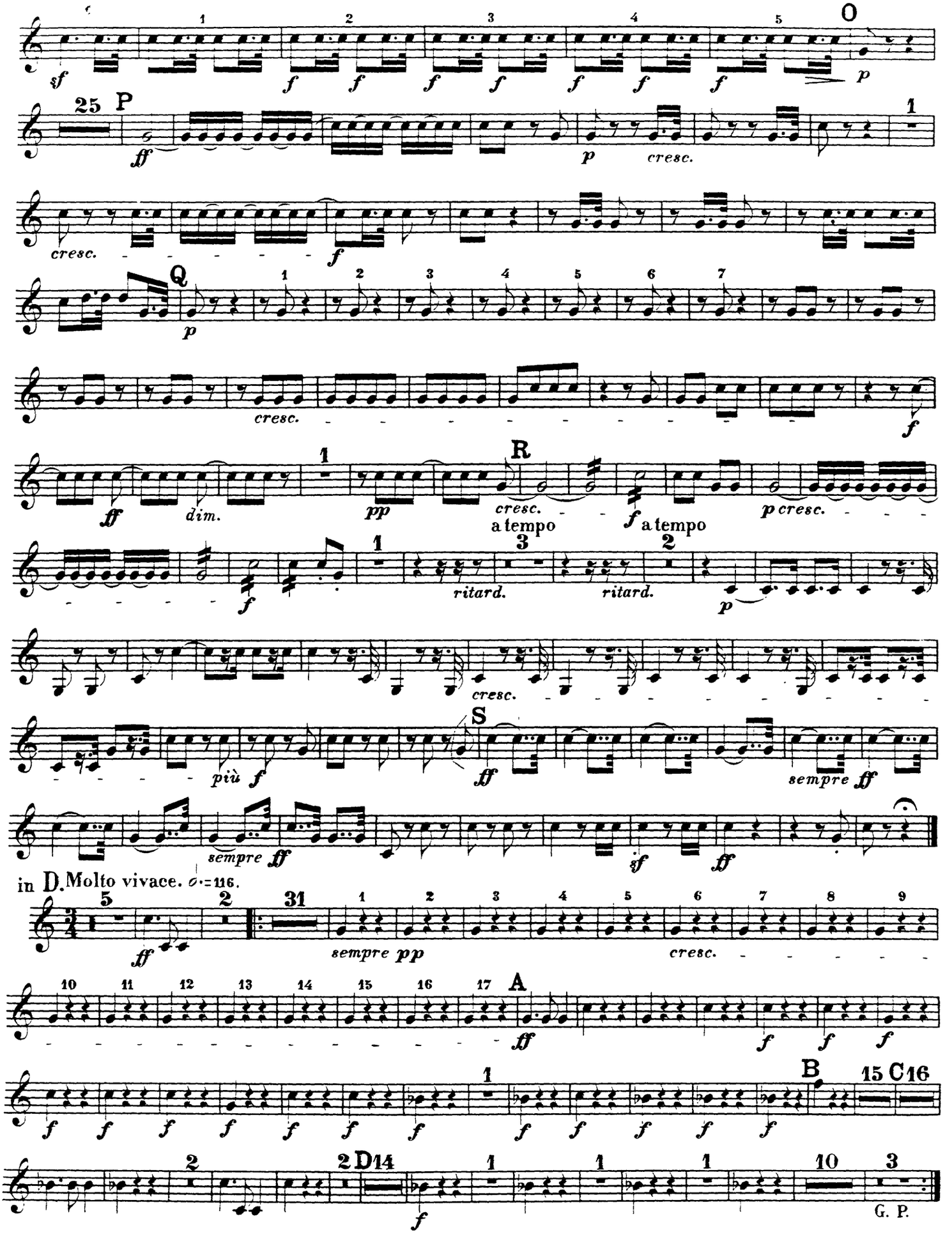

Beethoven — Symphony No. 9

TROMBA I

Orchestra Musician's
CD-ROM LIBRARY

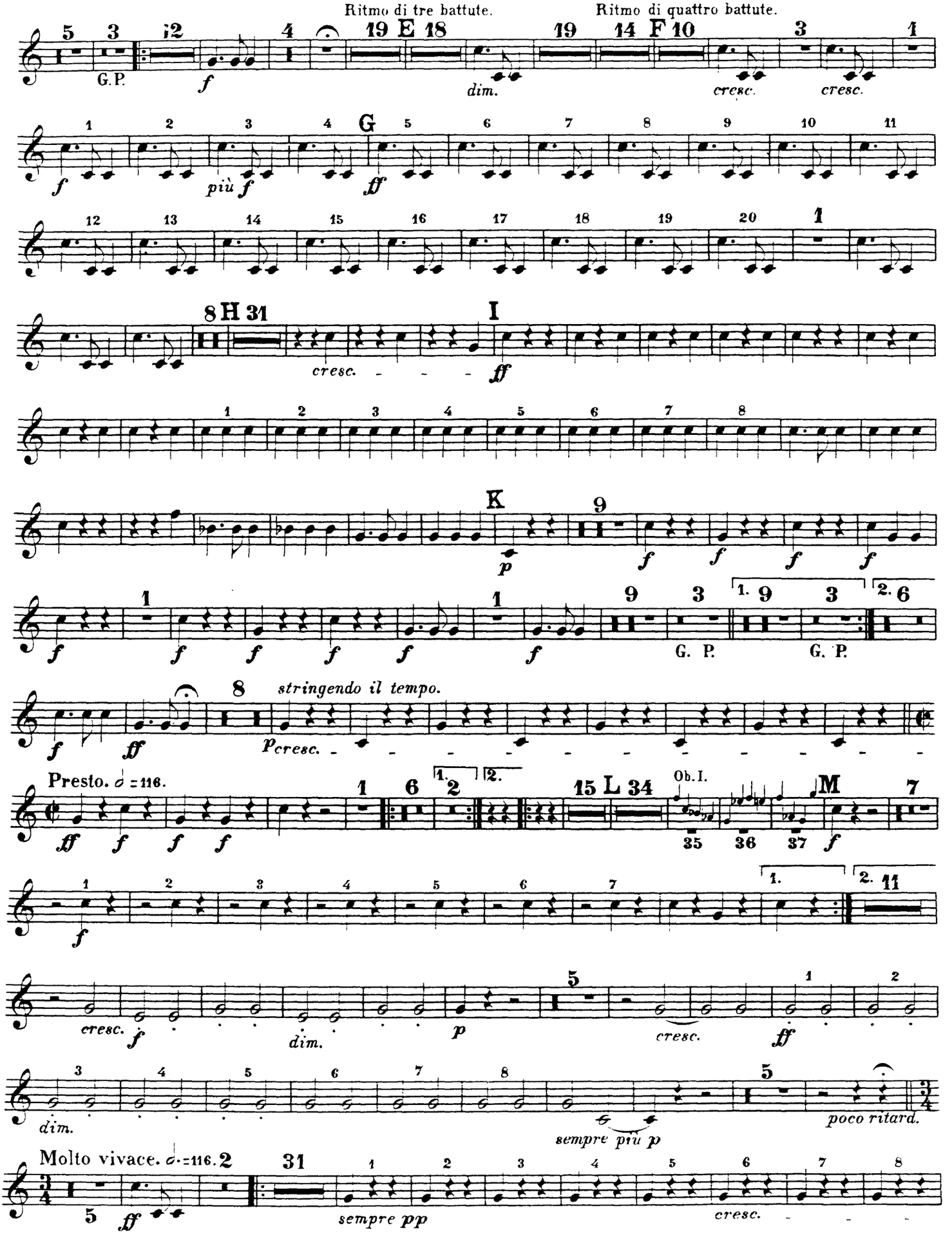

Beethoven — Symphony No. 9

TROMBA I

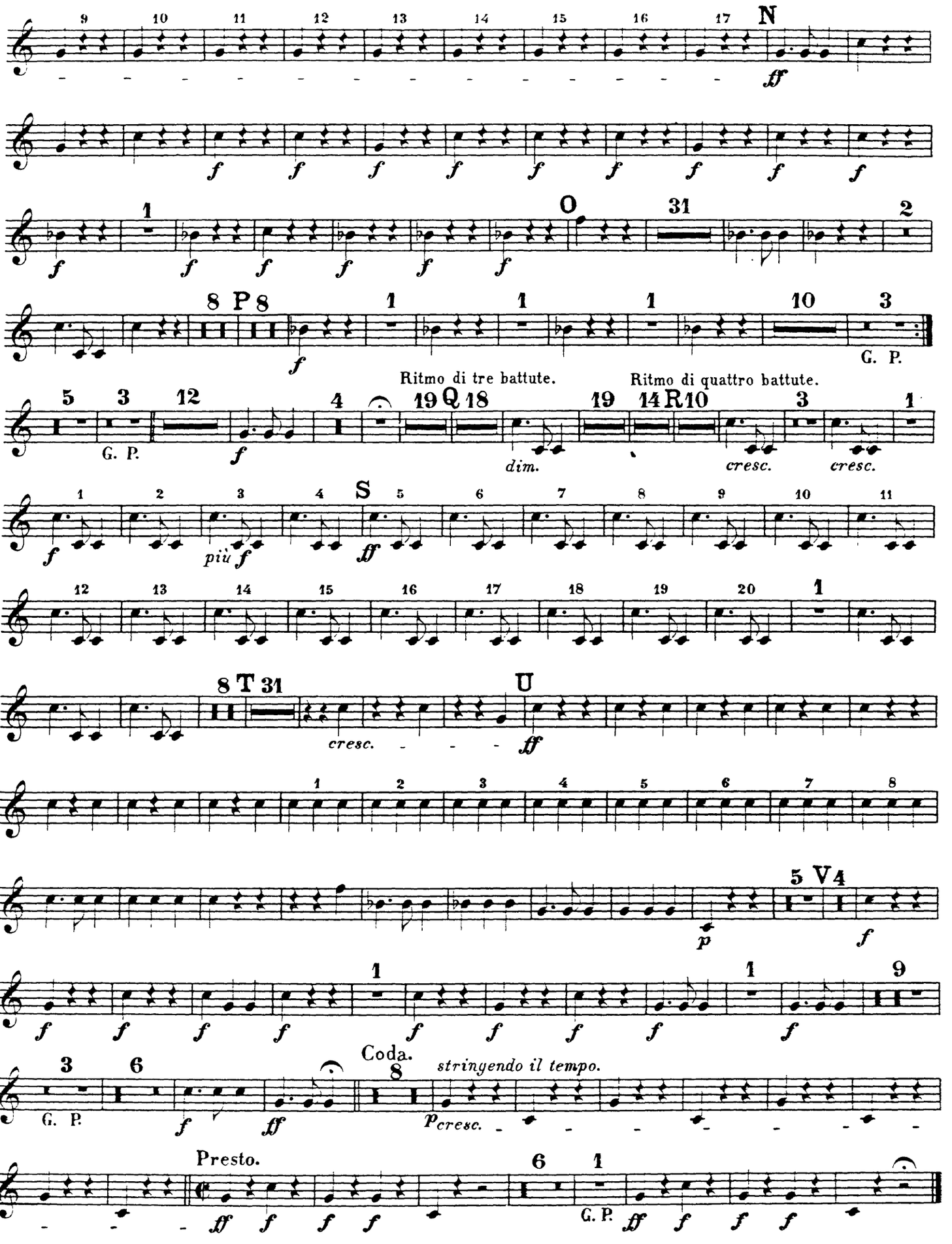

Beethoven — Symphony No. 9

TROMBA I

Orchestra Musician's
CD-ROM LIBRARY

in B♭

Adagio molto e cantabile. Andante moderato. Tempo I. Andante moderato. Adagio. Lo stess tempo. ♩. = 60.

24 17 22 18 16 19 Cor. IV

20

21 A 6

B 13 1

C 3

cresc.

in D.

Presto. 𝅗𝅥=96.

8

Allegro ma non troppo. 𝅗𝅥=88.

3 2 2 Tempo I. 5 poco Adagio. Vivace. 8

Tempo I. Adagio. Allegro. Allegro assai. Allegro.

7 2 12 4 2 2 2 2

Allego assai. 𝅗𝅥=80.

48 24 B A

C

Tempo I.

poco Adagio.

1

poco riten.

Recit.

Presto.

13

colla voce

Allegro assai.

3 1 20 D

ad lib.

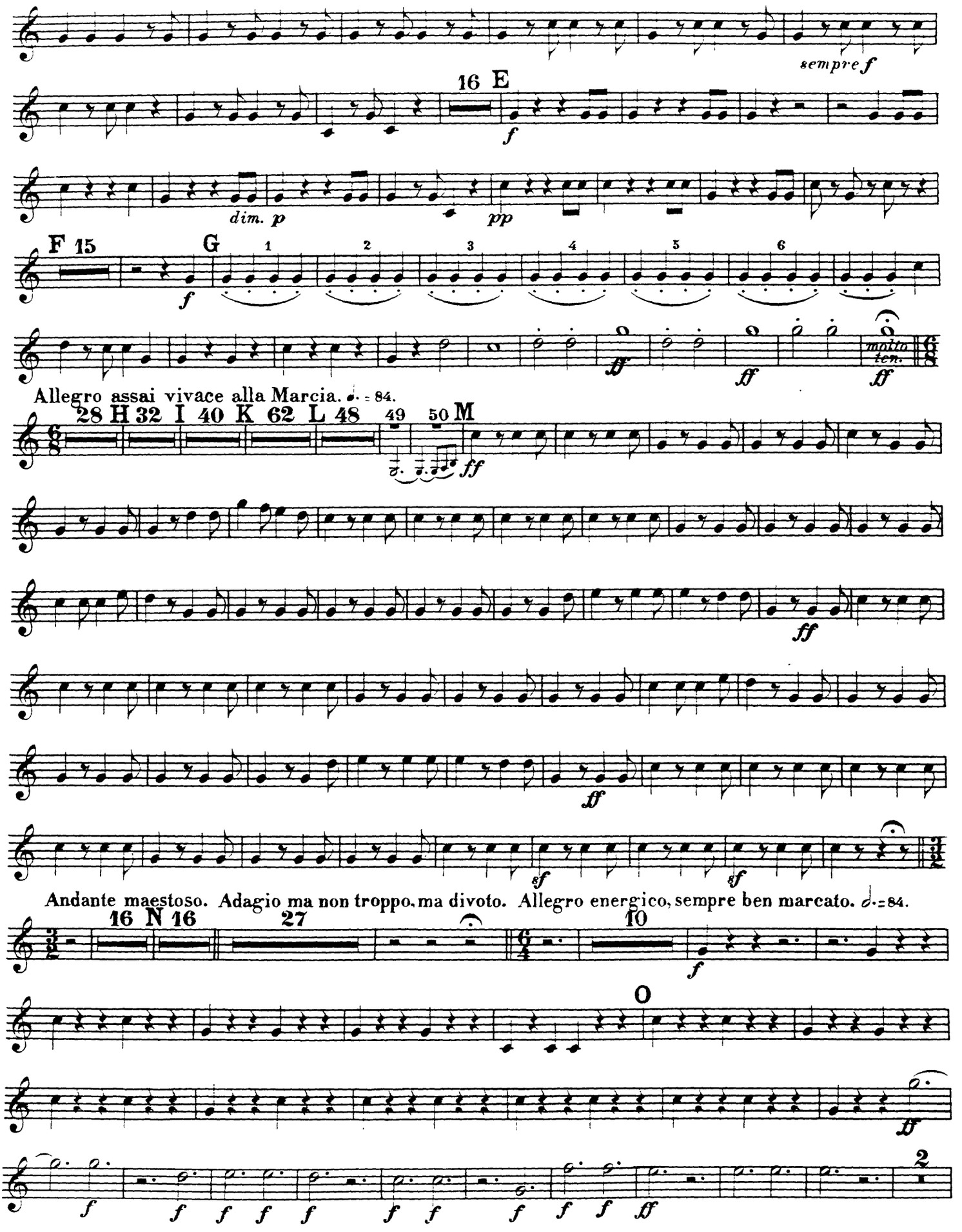
sempre f
16 E
f
dim. p
pp
F 15
G
1
2
3
4
5
6
f
ff
molto ten.
Allegro assai vivace alla Marcia. ♩. = 84.
28 H 32 I 40 K 62 L 48
49
50 M
Andante maestoso. Adagio ma non troppo, ma divoto. Allegro energico, sempre ben marcato. ♩. = 84.
16 N 16
27
10
O
2

Beethoven — Symphony No. 9

TROMBA I

Orchestra Musician's
CD-ROM LIBRARY

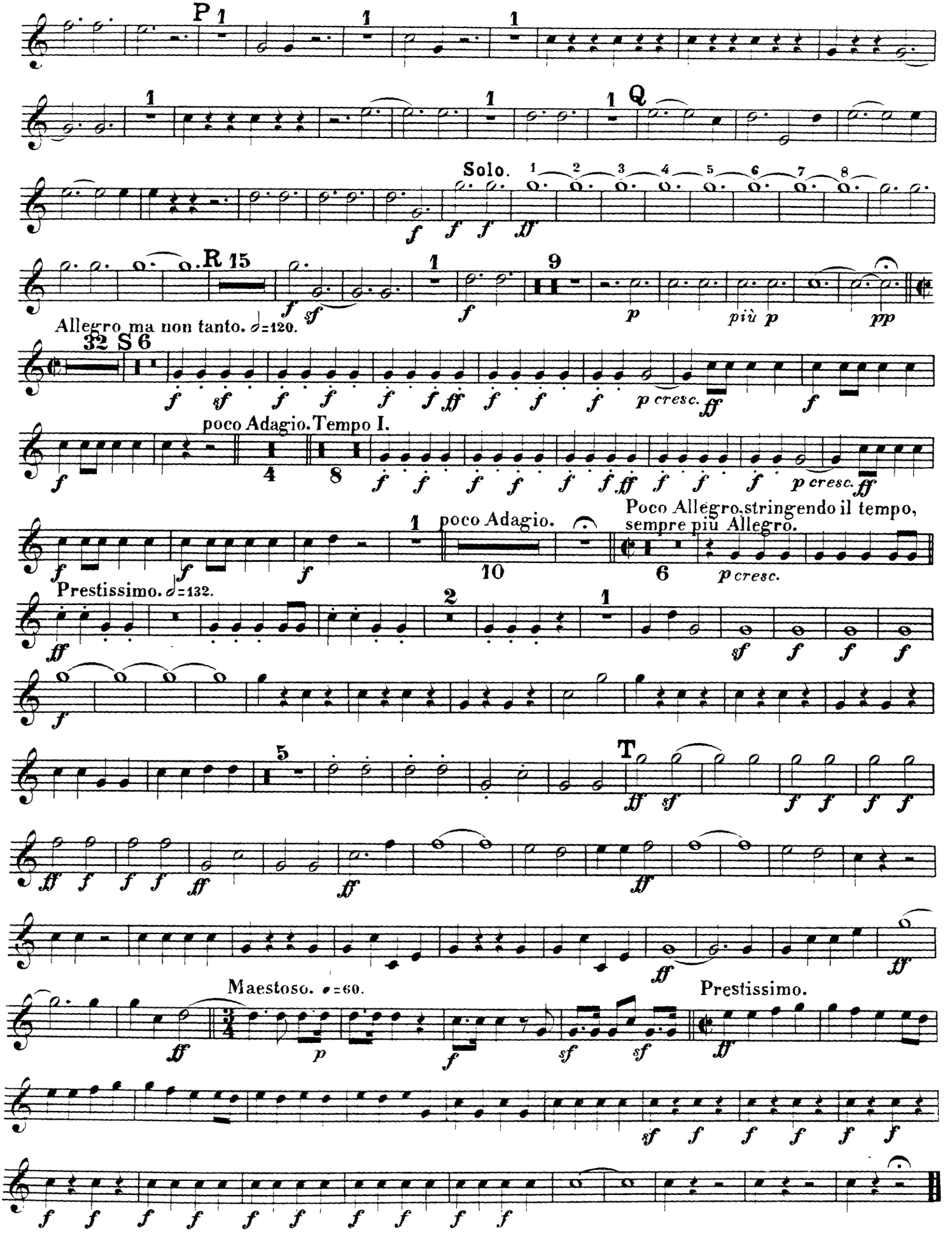

Orchestra Musician's
CD-ROM LIBRARY

Ludwig van Beethoven

Symphony No. 9 in D Minor, Op. 125

Trompete II

in D

Allegro ma non troppo, un poco maestoso ♩. 88

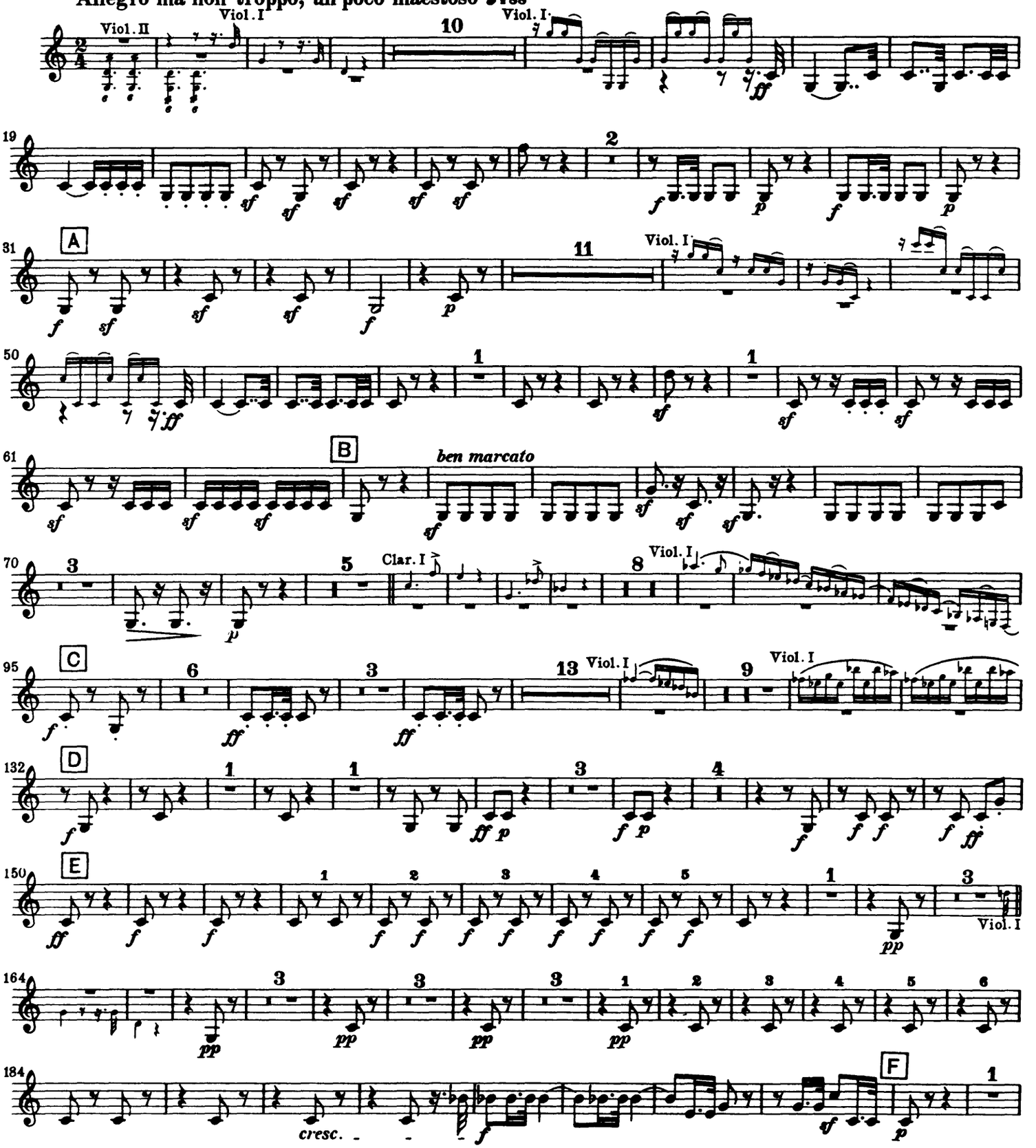

Beethoven — Symphony No. 9

Tromba II

Orchestra Musician's
CD-ROM LIBRARY

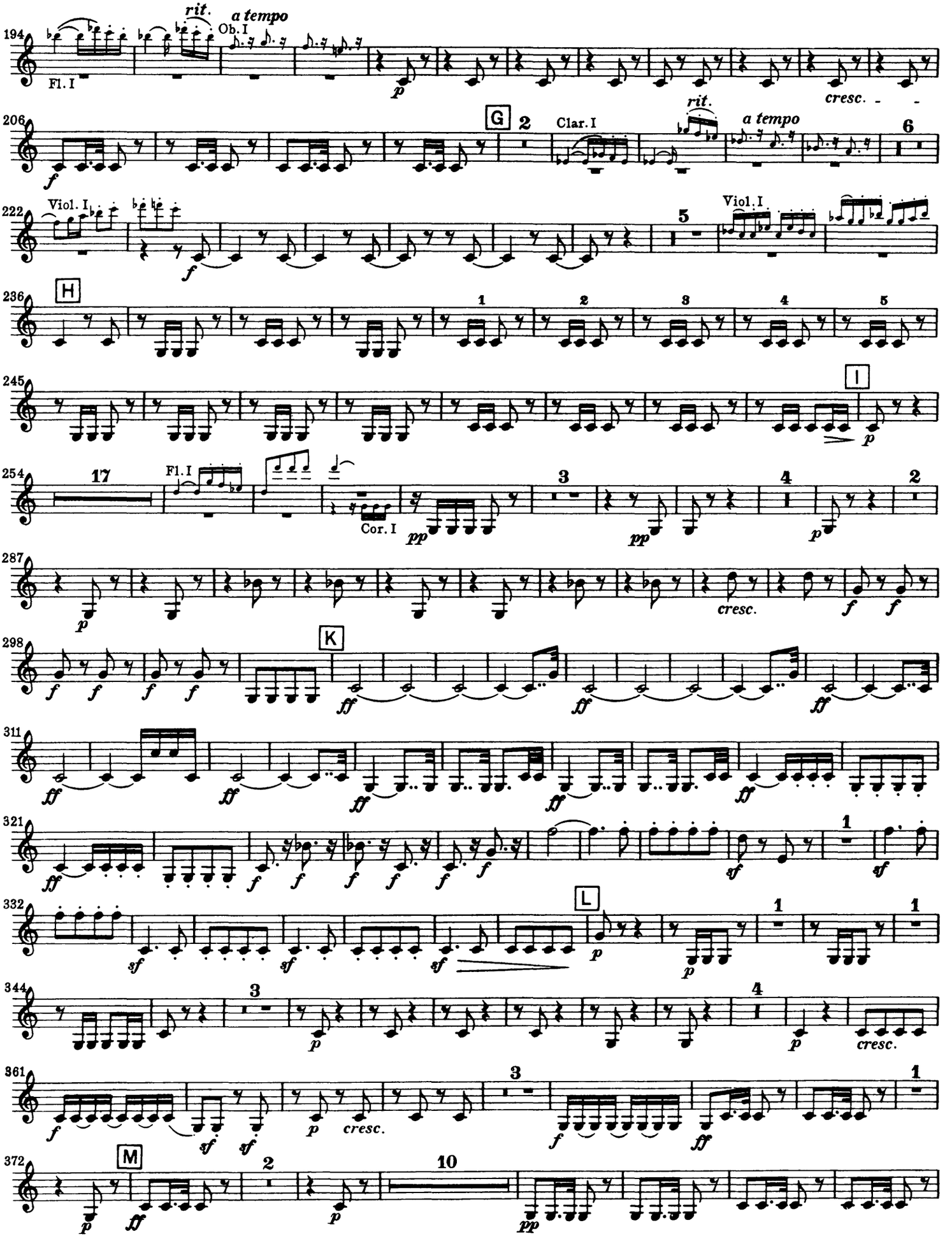

Beethoven — Symphony No. 9

Tromba II

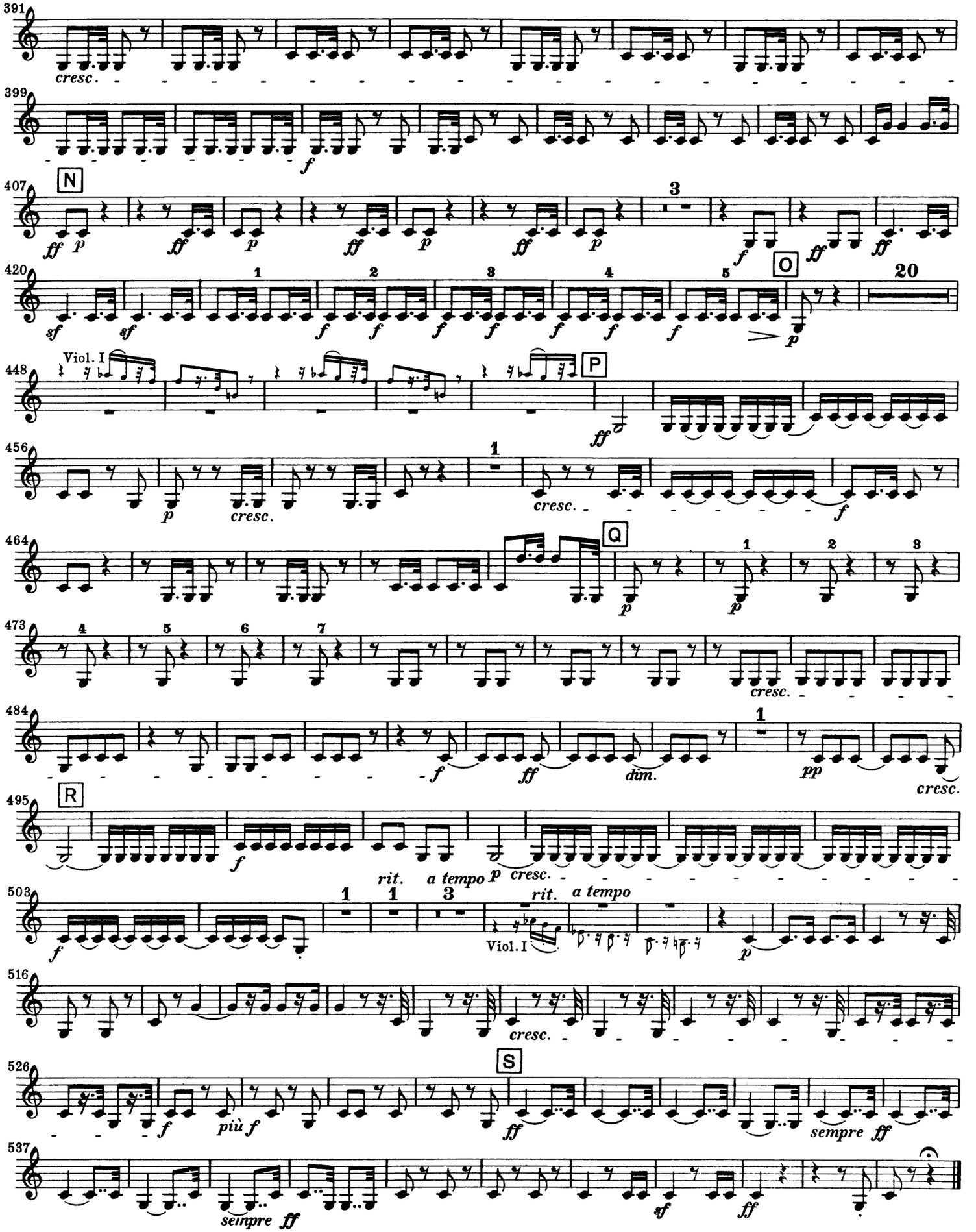

Beethoven — Symphony No. 9

Tromba II

Orchestra Musician's
CD-ROM LIBRARY

in D

Molto vivace ♩. = 116

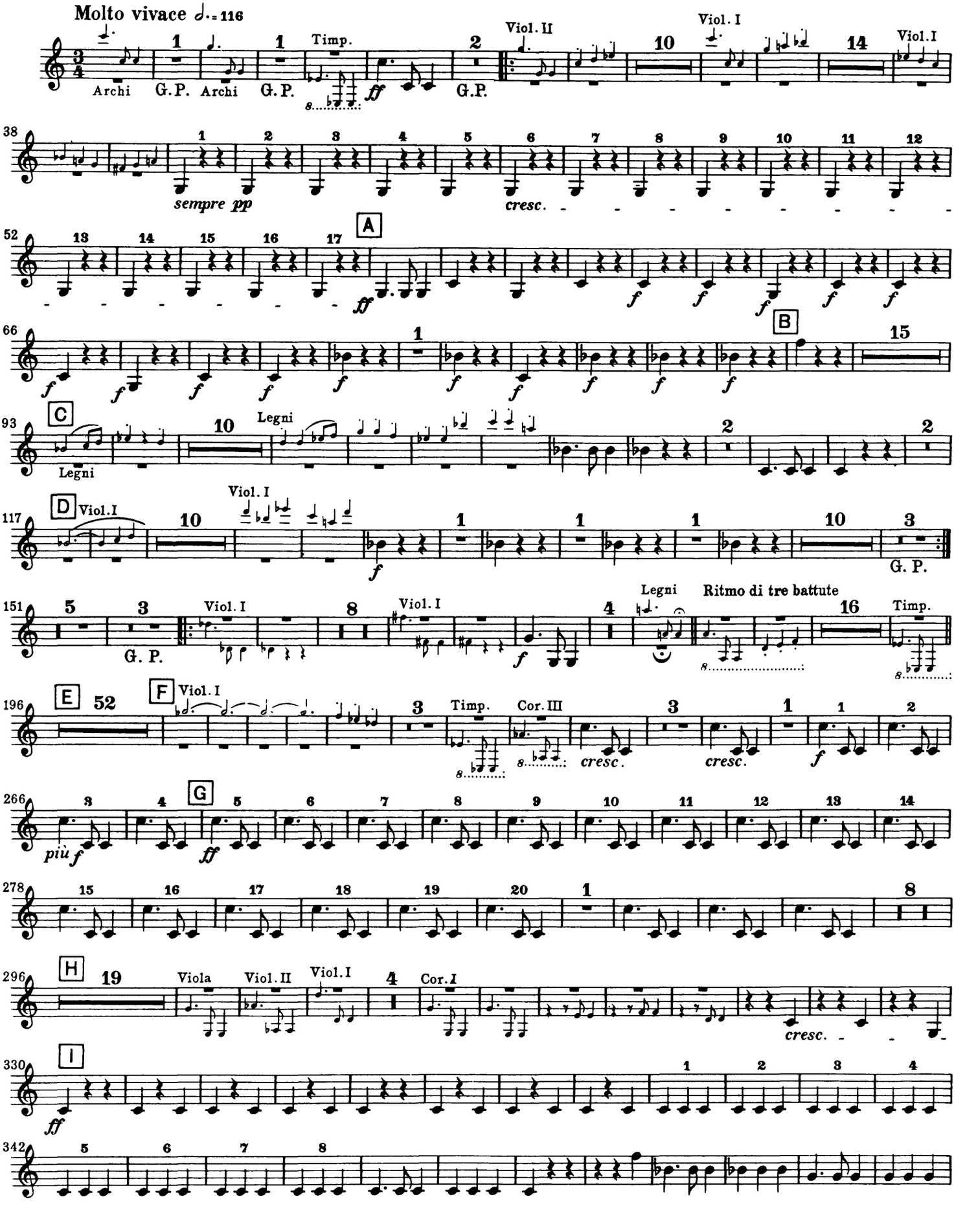

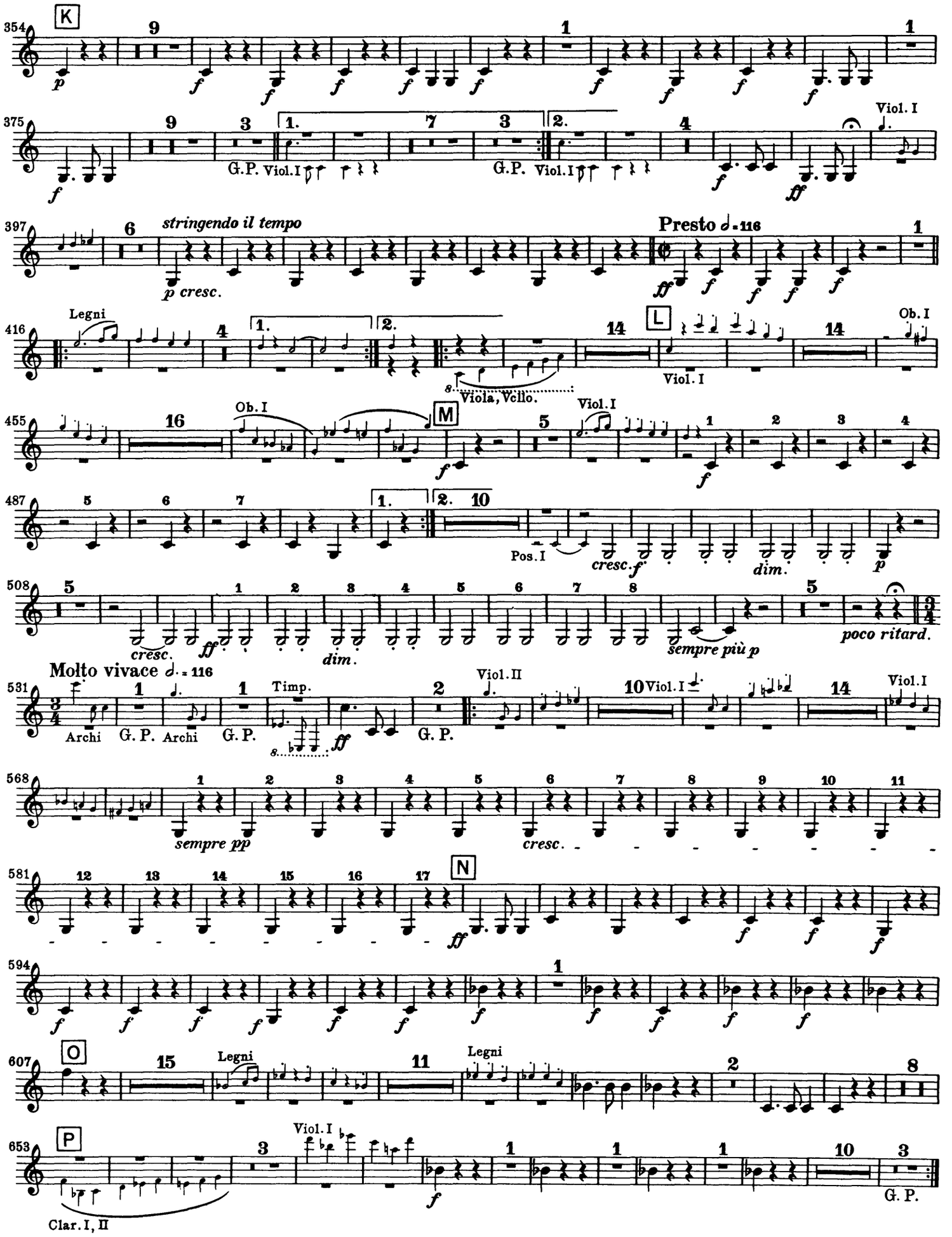
354
K
375
G.P.
Viol. I
397
stringendo il tempo
p cresc.
Presto
416
Legni
Ob. I
Viola, Vcllo.
L
455
M
Pos. I
cresc.
dim.
487
508
cresc.
dim.
sempre più p
poco ritard.
Molto vivace
531
Archi
G. P.
Timp.
Viol. II
568
sempre pp
cresc.
581
N
594
607
O
653
P
Clar. I, II

Beethoven — Symphony No. 9

Tromba II

Orchestra Musician's
CD-ROM LIBRARY

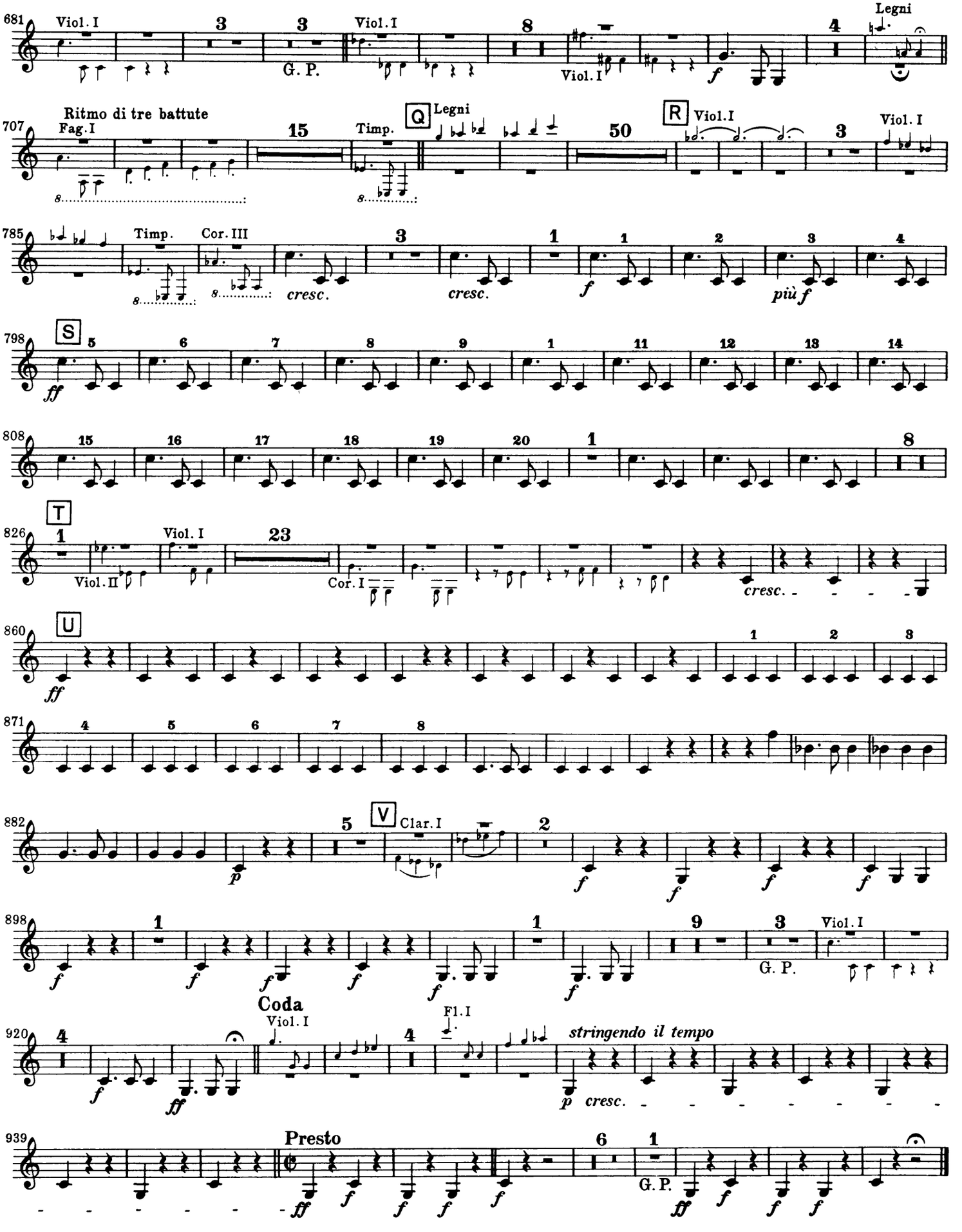

in B

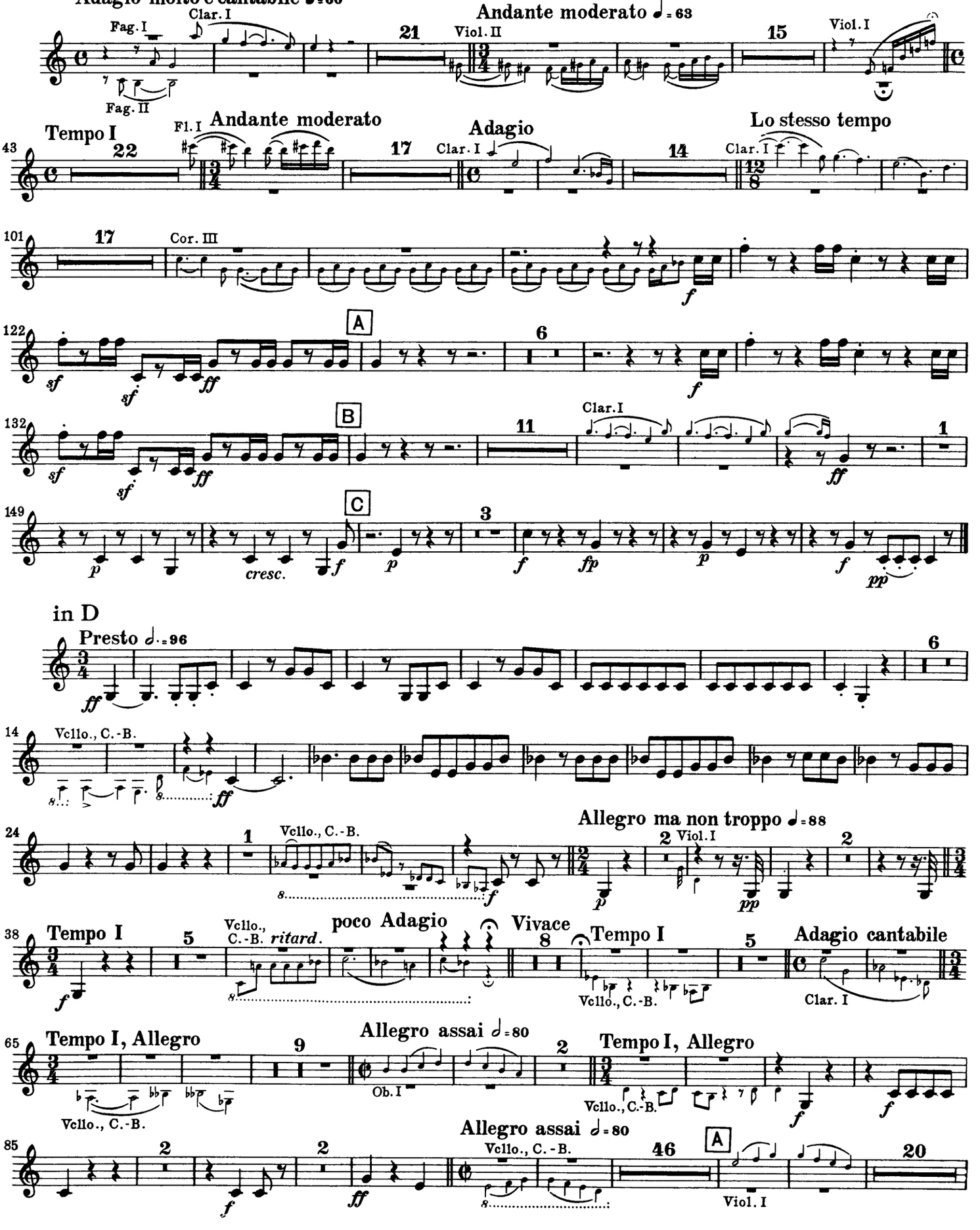
Adagio molto e cantabile ♩=60
Fag. I
Clar. I
Fag. II
21
Viol. II
Andante moderato ♩=63
15
Viol. I
Tempo I
22
Fl. I
Andante moderato
17
Clar. I
Adagio
14
Clar. I
Lo stesso tempo
17
Cor. III
A
6
B
11
Clar. I
1
C
3
cresc.
in D
Presto 𝅗𝅥.=96
6
Vcllo., C.-B.
1
Vcllo., C.-B.
Allegro ma non troppo ♩=88
2
Viol. I
2
Tempo I
5
Vcllo., C.-B.
ritard.
poco Adagio
Vivace
8
Tempo I
Vcllo., C.-B.
5
Adagio cantabile
Clar. I
Tempo I, Allegro
9
Allegro assai 𝅗𝅥.=80
Ob. I
2
Tempo I, Allegro
Vcllo., C.-B.
Vcllo., C.-B.
2
2
Allegro assai 𝅗𝅥.=80
Vcllo., C.-B.
46
A
Viol. I
20

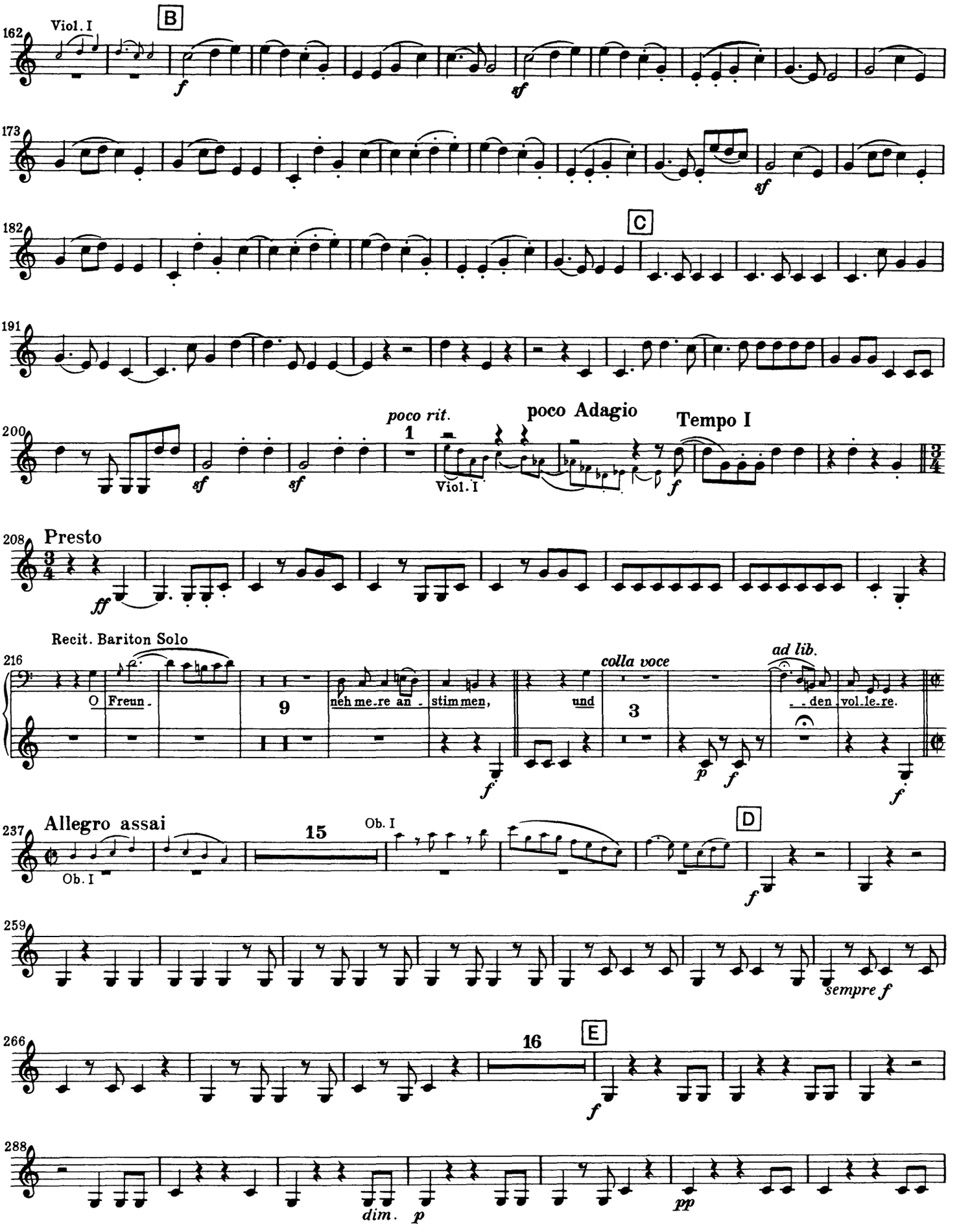
162
Viol. I
B
f
sf
173
sf
182
C
191
200
sf
sf
poco rit.
1
Viol. I
poco Adagio
Tempo I
f
208
Presto
ff
Recit. Bariton Solo
216
O Freun - neh me.re an - stimmen, und
9
3
colla voce
ad lib.
- - den vol.le.re.
p
f
f
f
237
Allegro assai
Ob. I
15
Ob. I
D
f
259
sempre f
266
16
E
f
288
dim.
p
pp

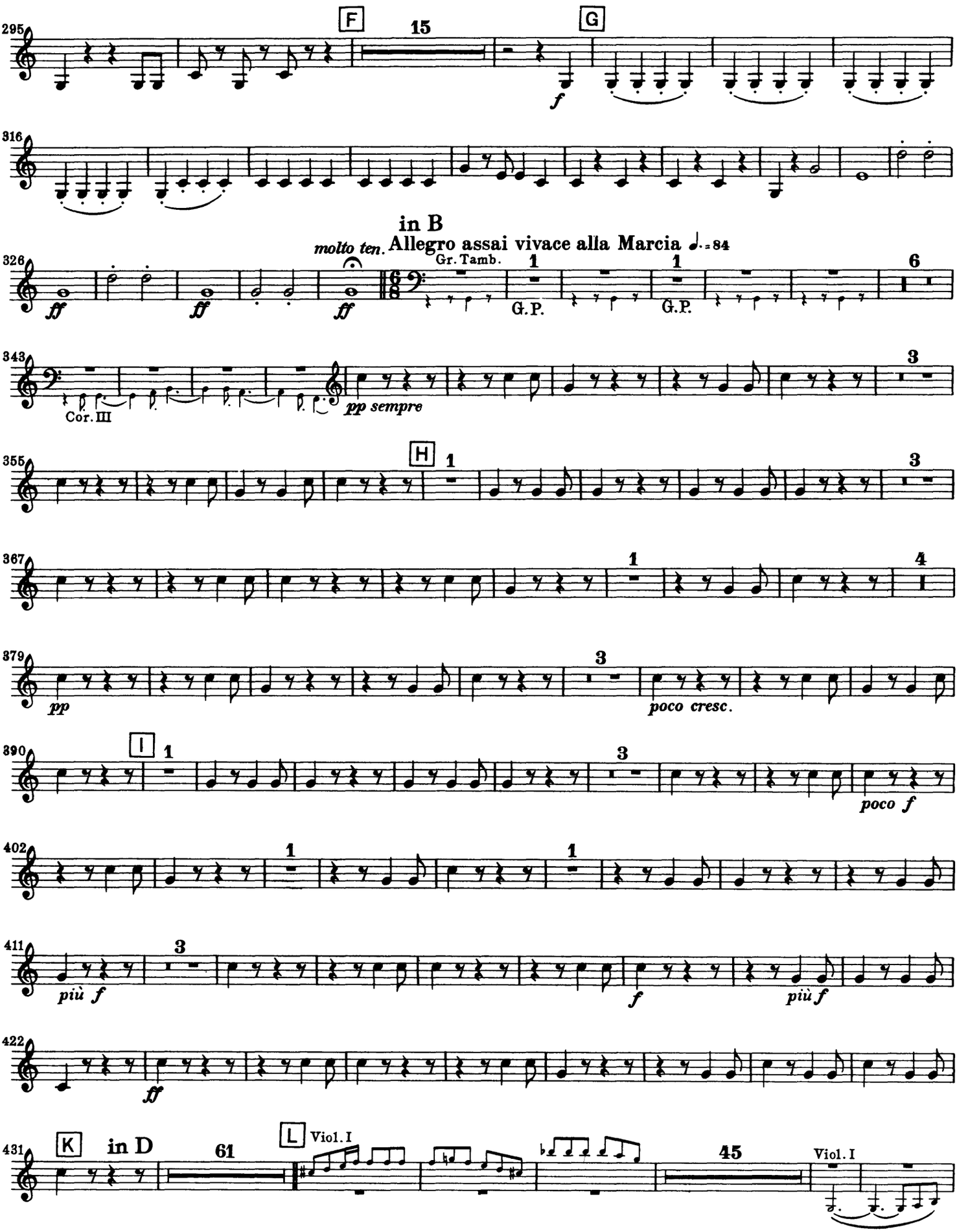
295
F
15
G
f
316
in B
molto ten.
Allegro assai vivace alla Marcia ♩.=84
326
ff
Gr. Tamb.
1
G.P.
6
343
Cor. III
pp sempre
3
355
H
367
4
379
pp
poco cresc.
390
I
poco f
402
411
più f
f
422
ff
431
K
in D
61
L
Viol. I
45

Beethoven — Symphony No. 9

Tromba II

Orchestra Musician's
CD-ROM LIBRARY

543 M

552

562

572

582

592

Andante maestoso ♩ = 72

Vcllo., C.-B.

14

N Vcllo., C.-B.

13

Adagio ma non troppo, ma divoto ♩ = 60

Allegro energico, sempre ben marcato ♩. = 84

627 Fl. I

24

Cor. I

662

671 O

679

689 P

700

712

Q

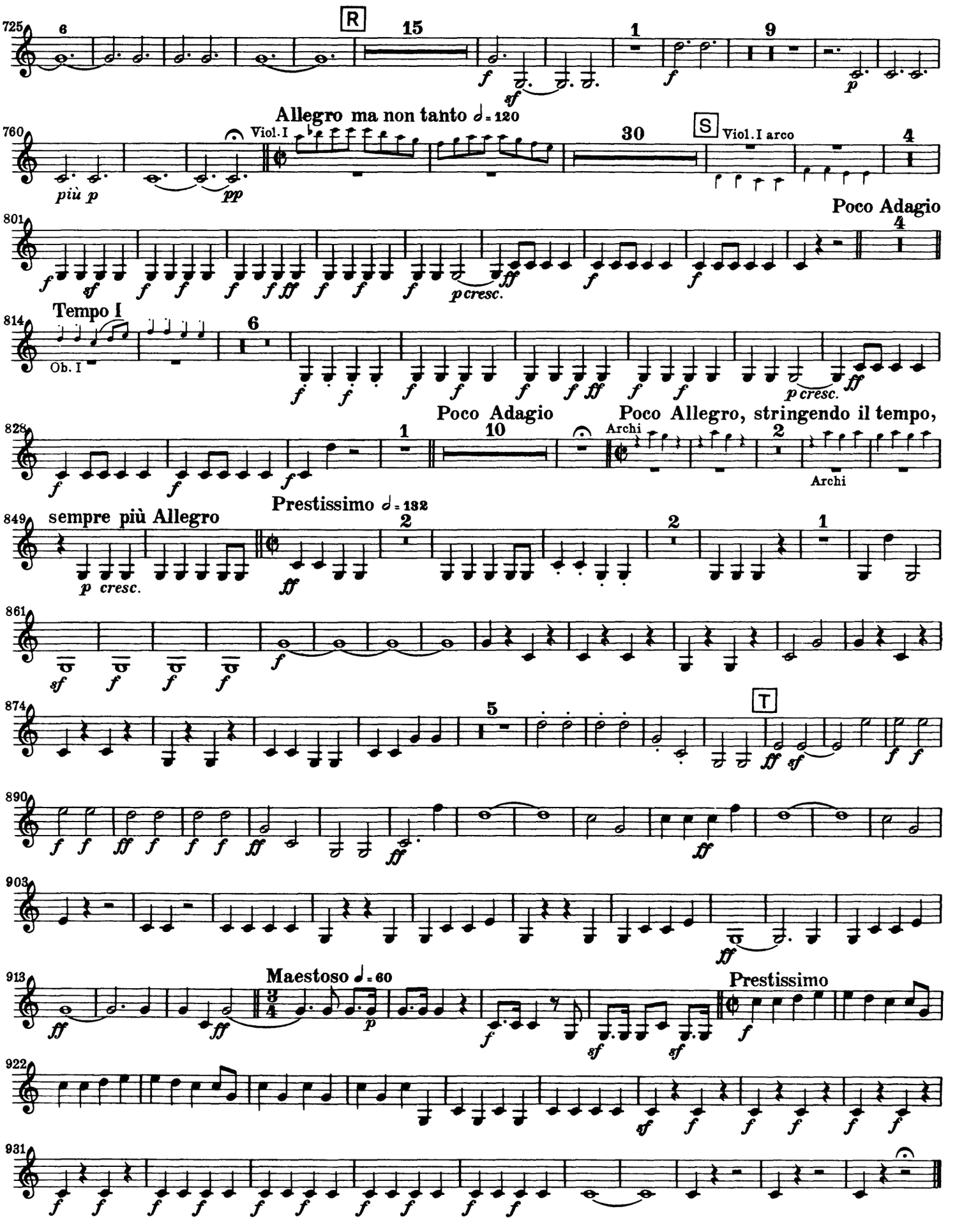
725
6
R
15
1
9
Allegro ma non tanto ♩= 120
760
Viol. I
30
S
Viol. I arco
4
più p
pp
801
Poco Adagio
4
pcresc.
Tempo I
814
Ob. I
6
pcresc.
Poco Adagio
828
1
10
Archi
Poco Allegro, stringendo il tempo,
2
Archi
Prestissimo ♩= 132
849
sempre più Allegro
p cresc.
2
2
1
861
874
5
T
890
903
913
Maestoso ♩= 60
Prestissimo
922
931