

Peter Ilyich Tchaikovsky
Swan Lake, Op. 20

Timpani

Introduktion

Moderato assai

A

B

C

12 8 15

to A
D Tempo I.
p poco a poco cresc...

ff mf

pp

I. Akt No 1

Allegro giusto

p poco a poco cresc

f

Timpani

2 1

Andante *Tempo di Valse* *Valse*

Intrada

Tchaikovsky — Swan Lake, Op. 20

Timpani

6 3

1 2 3 4 5 6 7 8 9 10 11

12 13 14 15 16 17 18 19 20

mf *crece*

molto subito

Tchaikovsky — Swan Lake, Op. 20

The Orchestra Musician's
CD-ROM LIBRARY™

Timpani

4

1 2 3 4 5 6 7 8 9 10 11 12

3 4 5 6 7 8

3 4 5 6 7 8

9/8 9

A, D, 24 Allegro moderato

18 22

18 22

23 24 25

23 24 25

26 27 28

26 27 28

29 30 31

29 30 31

32 33 34

32 33 34

35 36 37

35 36 37

No 10

Es, B, 9/8 4

26 Allegro 27 28

26 Allegro 27 28

29 Andante sostenuto 30 31

29 Andante sostenuto 30 31

Tchaikovsky — Swan Lake, Op. 20

Timpani

32 *Allegro semplice* 33 34 *Presto* 5

35 *Moderato* 2 3 4 5 6 7 8 9 10 11 12 13

14 15 36

3 4 5 6 7

37 *Allegro* 38

39 *Allegro vivace*

F, *Coda* *p* *cresc.* 6

40

41

forte subito

Tchaikovsky — Swan Lake, Op. 20

The Orchestra Musician's
CD-ROM LIBRARY™

Timpani

6

9/2 5

A, D, 42 *Tempo di Valse*

45 *Andante*

46

47 *Allegro*

49 *Molto più mosso*

50 *Tempo*

51

52 *Allegro mod^{to}*

G, D, *IV. Coda*

74

15 16

Tchaikovsky — Swan Lake, Op. 20

Tampani

53

mf

2 3 4 5 6 7 8 9 10 11 12 13 14

54

mf

2 3 4 5 6 2 3 4 5

6 7 8 9 10 11 12 13 14

55

ff

56

5, H, 56 *Andantino*

57

58 *Allegro*

24

26

ff

57

58

ff

59

ff

Tacet

E,

60

60 *Tempo di Polacca*

2

f. s

Tchaikovsky — Swan Lake, Op. 20

The Orchestra Musician's
CD-ROM LIBRARY™

Timpani

8

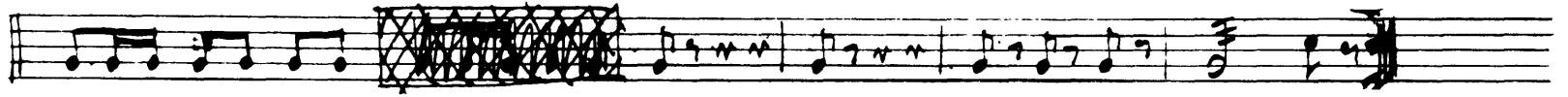
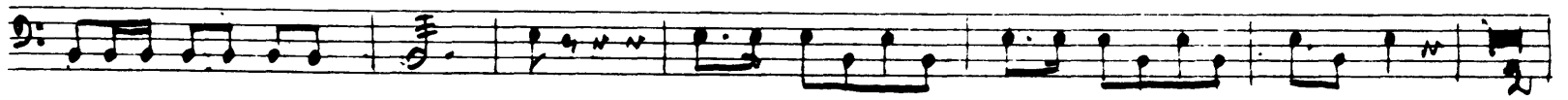

61

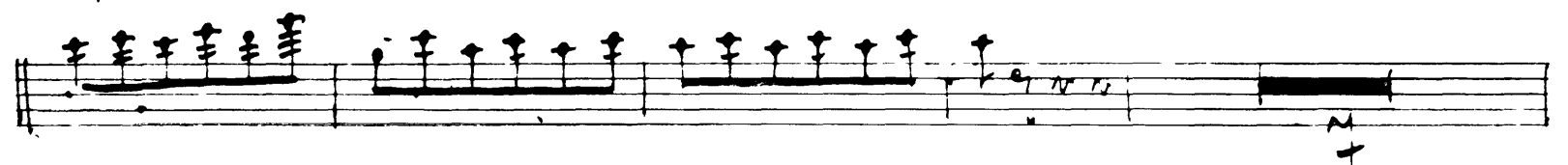
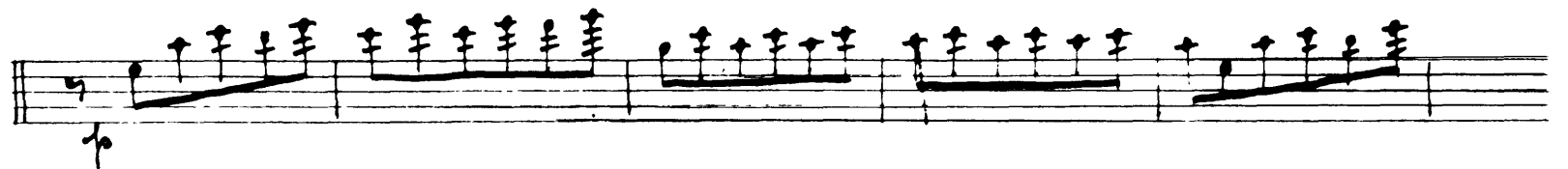
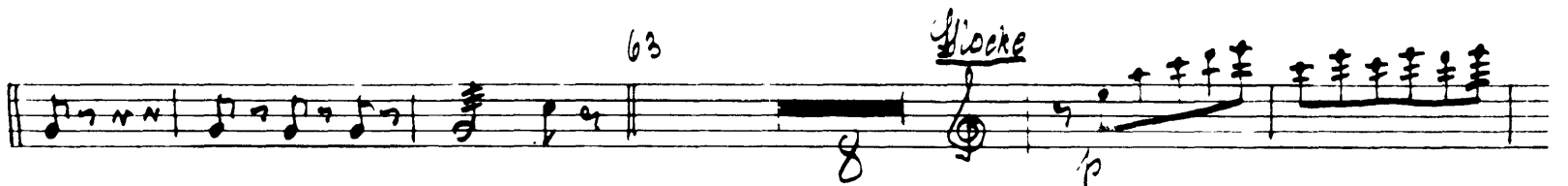
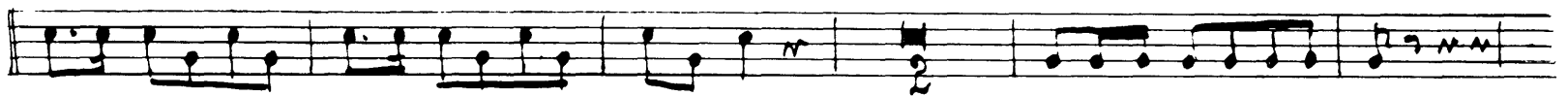
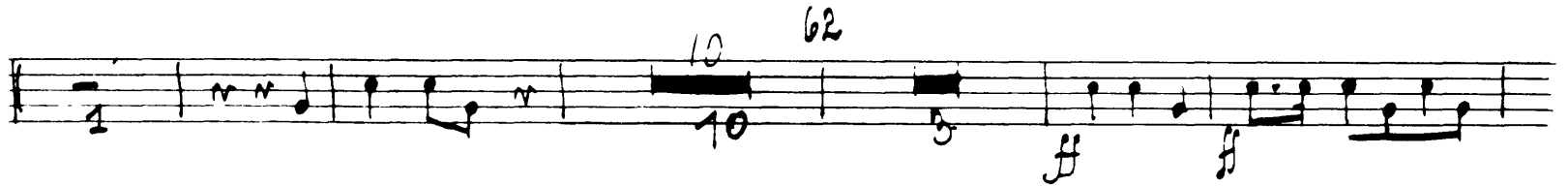
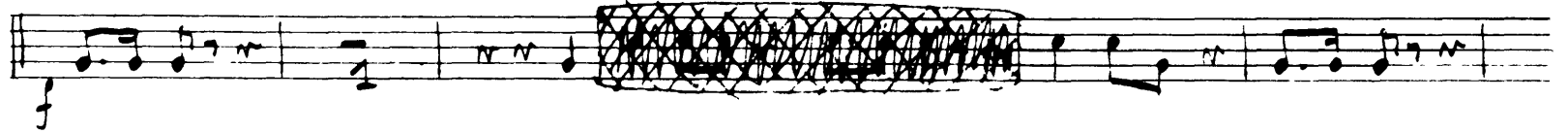

Timpani

Timp.

Mezzo Finale

H,

Andante

67

Forosubito

Tchaikovsky — Swan Lake, Op. 20

The Orchestra Musician's
CD-ROM LIBRARY™

Timpani

10

2 3 4 5 6 7 8 9 10 11 12 13 14 15

I. Akt

H, Fis,

No 10

Moderato

1 12

2 Più mosso

52

10

D, Cis, C,

No 11

3 Allegro moderato

5 Moderato

1 Più mosso

25 23 15 8

2 Allegro vivo

91

38 38 3

3

Cis, H, A,

Op. 12

Allegro

No 13 Timber

E, H, A,
12

Tempo di Valse

Handwritten annotations for measures 12-18:
 - Measure 12: *pp* *erese*
 - Measure 13: *mf*
 - Measure 14: *pp*
 - Measure 15: *mf*
 - Measure 16: *f*
 - Measure 17: *pp*
 - Measure 18: *pp*

19 *Moderato assai*

20 *Molto più mosso*

E, H, A,
21

Tempo di Valse

Handwritten annotations for measures 21-22:
 - Measure 21: *pp*
 - Measure 22: *mf*

Cit,
23

25 *Andante*

Harfe

26 *Andante non troppo*

27 *Più mosso*

Handwritten annotations for measures 23-30:
 - Measure 23: *f*
 - Measure 24: *f*
 - Measure 25: *f*
 - Measure 26: *f*
 - Measure 27: *f*
 - Measure 28: *f*
 - Measure 29: *f*
 - Measure 30: *f*
 - Measure 31: *f*
 - Measure 32: *f*
 - Measure 33: *f*
 - Measure 34: *f*
 - Measure 35: *f*
 - Measure 36: *f*
 - Measure 37: *f*
 - Measure 38: *f*
 - Measure 39: *f*
 - Measure 40: *f*
 - Measure 41: *f*
 - Measure 42: *f*
 - Measure 43: *f*
 - Measure 44: *f*
 - Measure 45: *f*
 - Measure 46: *f*
 - Measure 47: *f*
 - Measure 48: *f*
 - Measure 49: *f*
 - Measure 50: *f*
 - Measure 51: *f*
 - Measure 52: *f*
 - Measure 53: *f*
 - Measure 54: *f*
 - Measure 55: *f*
 - Measure 56: *f*
 - Measure 57: *f*
 - Measure 58: *f*
 - Measure 59: *f*
 - Measure 60: *f*
 - Measure 61: *f*
 - Measure 62: *f*
 - Measure 63: *f*
 - Measure 64: *f*
 - Measure 65: *f*
 - Measure 66: *f*
 - Measure 67: *f*
 - Measure 68: *f*
 - Measure 69: *f*
 - Measure 70: *f*
 - Measure 71: *f*
 - Measure 72: *f*
 - Measure 73: *f*
 - Measure 74: *f*
 - Measure 75: *f*
 - Measure 76: *f*
 - Measure 77: *f*
 - Measure 78: *f*
 - Measure 79: *f*
 - Measure 80: *f*
 - Measure 81: *f*
 - Measure 82: *f*
 - Measure 83: *f*
 - Measure 84: *f*
 - Measure 85: *f*
 - Measure 86: *f*
 - Measure 87: *f*
 - Measure 88: *f*
 - Measure 89: *f*
 - Measure 90: *f*
 - Measure 91: *f*
 - Measure 92: *f*
 - Measure 93: *f*
 - Measure 94: *f*
 - Measure 95: *f*
 - Measure 96: *f*
 - Measure 97: *f*
 - Measure 98: *f*
 - Measure 99: *f*
 - Measure 100: *f*

31 *Tempo I*

32 *Allegro*

Più mosso

Handwritten annotations for measures 31-40:
 - Measure 31: *f*
 - Measure 32: *f*
 - Measure 33: *f*
 - Measure 34: *f*
 - Measure 35: *f*
 - Measure 36: *f*
 - Measure 37: *f*
 - Measure 38: *f*
 - Measure 39: *f*
 - Measure 40: *f*

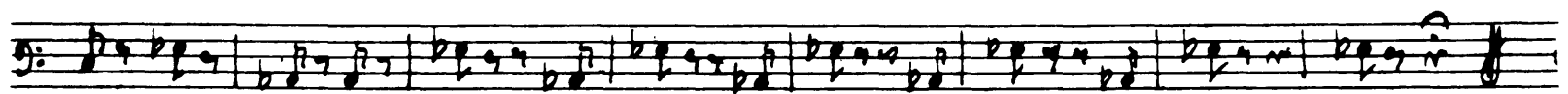

33 *Tempo dialse*

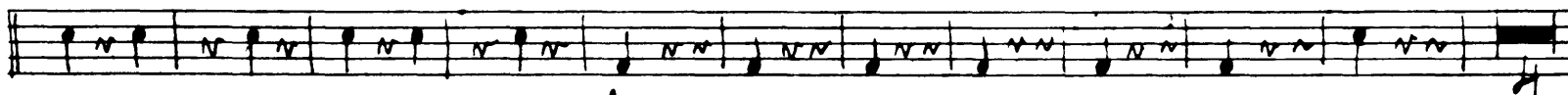

f

34

f

f

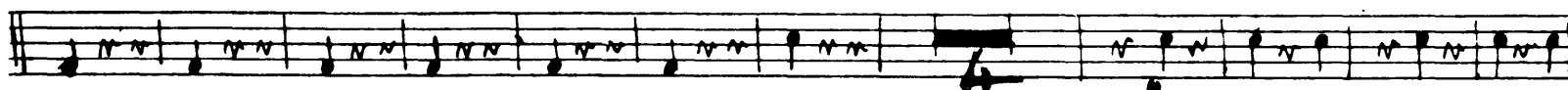
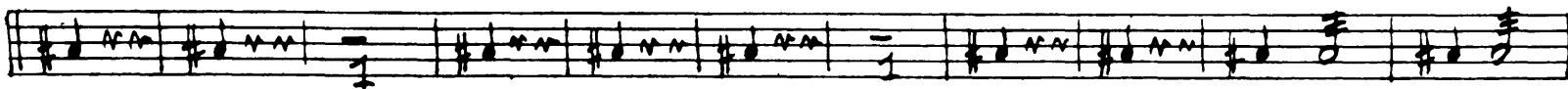

f

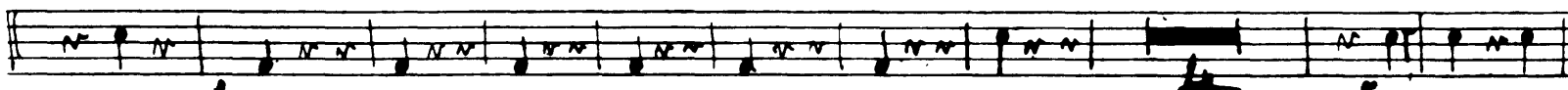

f

f

f

Alllegro vivace

35

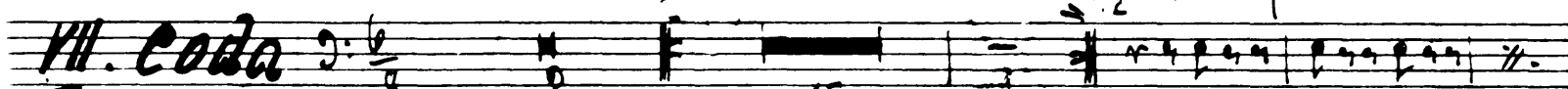

VII. Coda

f

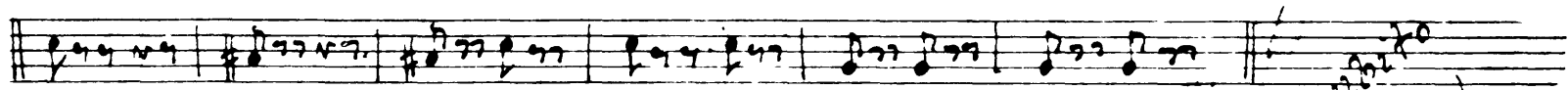
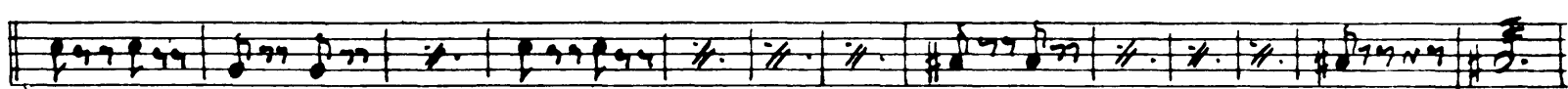
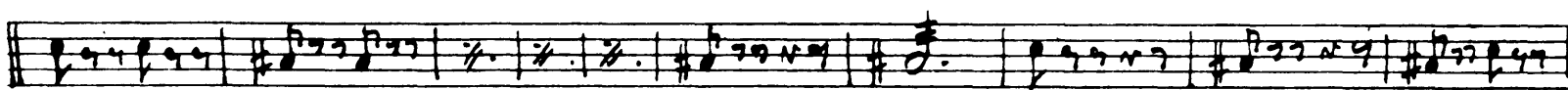

rit. subito

14

71

36

37

1 2 3 4 5 6

No 14

H, Fls 38 *Moderato*

39 1 2 3 4 5 6 7

No 15

No 15

C, F, G *Allegro giusto*

1 2 3 4 5 6 7 8 9 10 11 12

3 1 2 3 4 5 6

7 8 9 10 11

5

f mf

6

2 3 4 5 6 7 8 9 10 11

7

Allegro vivo

F, G, C, 8 Moderato assai

2

3

9 10 11

f mf f

71

16

18

11

12 Triangolo

Op. 17

f, *As*, *Es*, 13 *Allegro* Tromb. Piston

2 Clar. Solo

14 *Tempo di Valse*

15 Tromb. Piston

2 Clar. Solo

16 *Tempo di Valse*

17 Tromb. Piston

2 Clar. Solo

18 *Tempo di Valse*

19

20 21 22

B. Pos.

23 24 25

2 3 4 5 6

No 18

G, As, Bs, 26 Allegro

225 *mf*

Allegro Tromb. Piston

27 *Allegro giusto*

No 19

F, As,

28 *Moderato assai*

Intrada

12 24

Tambourin

30 *Allegro clar. Solo*

32 *Flauto Solo* 30 *Staccato con moto* 34

18

2 3 4 5 6 7 8 2 3 4 5 6 7 8

mf poco a poco cresce. ff

35

ff

36 Moderato

F, Es, Var. I.

ff

37 Allegro

Var. II.

f

f

f

f

Moderato

Harfe Solo

39 Allegro semplice

Oboe Harfe Solo

F, G, Var. IV.

ff

40 Più mosso

ff

ff

41 Allegro molto

42

As, Es, Coda

ff

fff

5 6 7 8

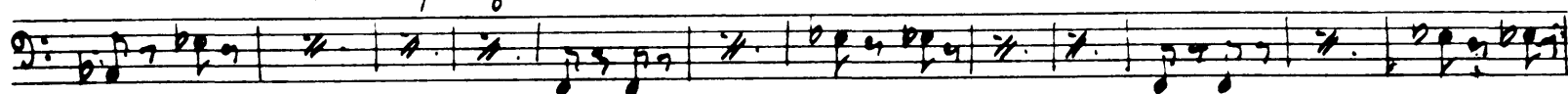

1 2 3 4 5 6 7 8

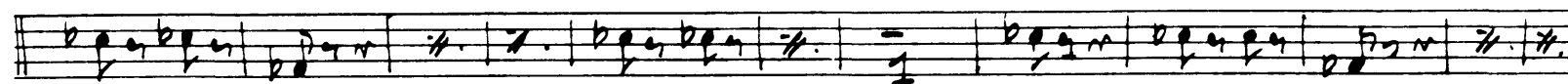

44

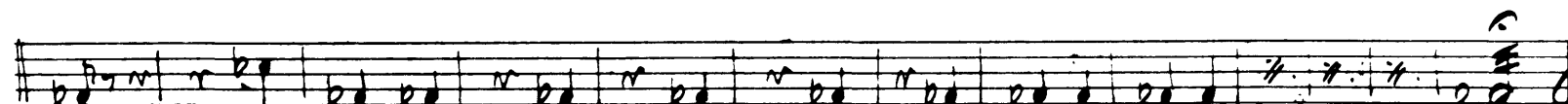
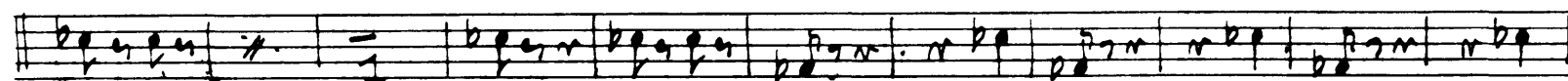

No. 20

A, B

Moderato assai

45 *Allegro moderato*

46 *Vivace*

9

48 2 3 4 5 6 7 8 9 10 11 12 13 14 15

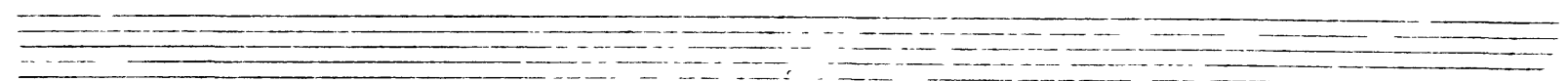
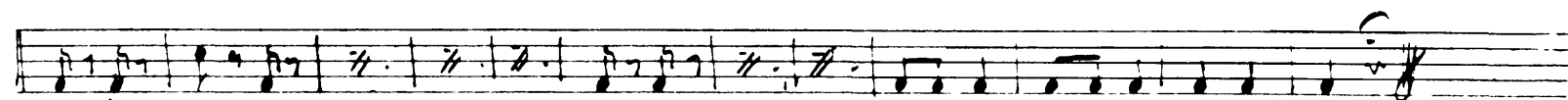
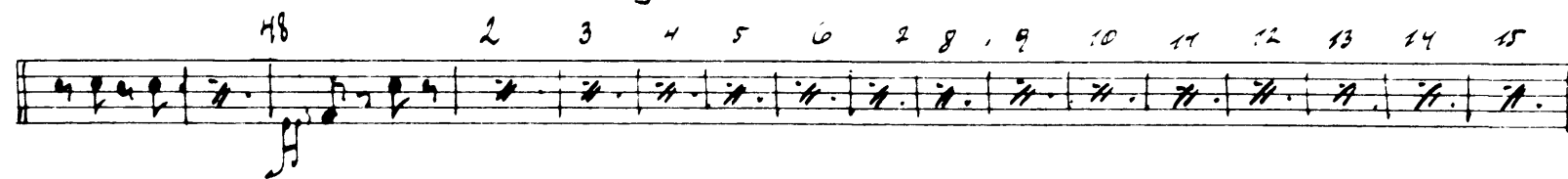

20

No 21

*I, H,
Cis,*

49 *Allegro non troppo*

50

51

52 *Lo stesso tempo*

2 3 4 5 6 7 8 9 10 11 12

53 *Pizzissimo*

13 14 15 16

No 22

A, D, G *Allegro moderato*

54 *Andantino*

Molto più mosso

55 *Presto*

56

57

cresc.

No. 23

A. D.

Tempo di Mazurka

58

59

60

61 62 63 64

65

66

67

68

69

2 3 4 5 6 7

No 24 71

A, D,

Allegro

22 70 71 72 *Valse* 73 *Allegro vivo* 74 75 76 77 78 79 80 81

74 *Liste* *isotempo*

ff p f

75 1 2 3 4 5 6 7 8 9 10 11

12 13 14 15 16 17 18 19 20

IV. Akt

No 25

A, E, *Moderato*

6 4 6 2 1 1 1

Harfa 1

Harfa

ff 5 pp

No 26

2 *Allegro non troppo*

p poco a poco cresc.

B, F, *Allegro*

Moderato

Allegro

F, B, E, *Allegro agitato*

No. 29 Finale T1

E, F#, H.

24 *17 Andante* 18 1 2 3 4 5 6 7 8 9 10 11 12 13 14 15 16 17

19 *Allegro agitato* 20 21

22 2 3 4 5 6 7 8 *23 Moderato e maestoso* 3 2

24 25

26 *Meno mosso* 3

3 3 4 5 6 7 8 9 10 11 12 13 14 15 2 3 4 5 6 7

27 *Moderato* 28

Violin Solo

D, A, E,

Andante semplice

13 *cadenz.* 59

Timpani

Allegro vivo

Presto

A series of ten empty musical staves, providing space for further notation or performance.

Peter Ilyich Tchaikovsky
Swan Lake, Op. 20

Triangolo

Introduktion

Moderato A B C Allegro ma non troppo

12 8 15

Tempo I.

1 2

I. Akt

Op. 1

Allegro giusto 1.

1 20

1 20

2

1 20

2

3

4

5

6

7

Tempo di Valse

Valse

Introda

6

1 2 3 4 5 6 7 8 9

2 3 4 5 6 7 8 9

2 3 4 5 6 7 8

Tchaikovsky — Swan Lake, Op. 20

PII

4

Op 3 Facet

Op 4

I.

Intrada 26 *Allegro* 27 28

29 *Andante sostenuto* 30 31

32 *Allegro semplice* 33 34 *Presto*

35 *Moderato* 14 15 36

4 5 6 7 8 9 10 11 12 13

4 5 6 7

37 *Allegro* 38 *Tempo*

2

39 *Alllegro vivace*

Coda

1 p 3 p 40 ff 1 2 3 4 5 41 15 3 2 2 3 4 5 6

2125

42 *Tempo di Valse, quasi modto*

12 43 ff 1. 2 44 40

45 *Andante*

47 *All'egro*

48 46 49 *Molto più mosso* *Pausa* *Triangolo* *Tutto subito*

PII

6 *50 Tempo di Valse*

51

Espèce, le
See
insert

52 Allegro molto

IV. Coda

No 6 Tacet

No 7 Tacet

Empty musical staves.

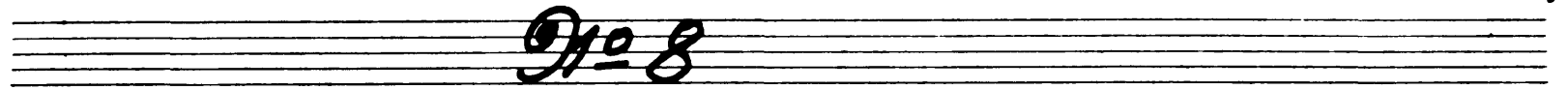

60 *Tempo di Polacca*

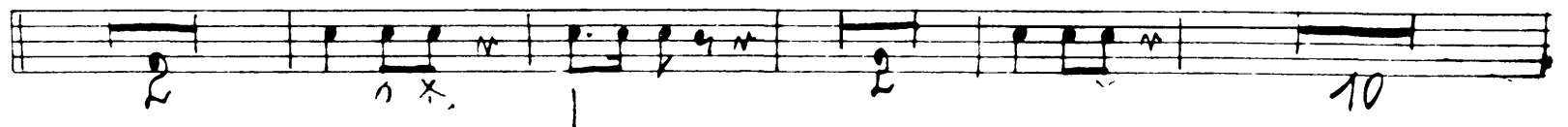
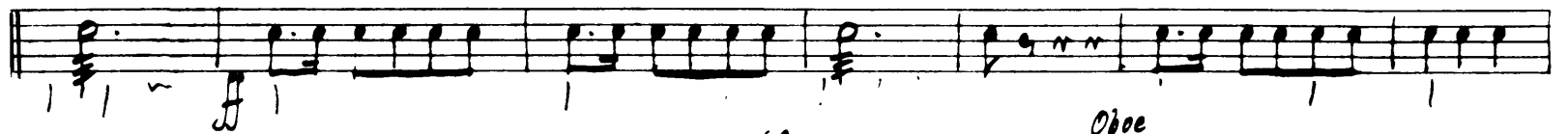
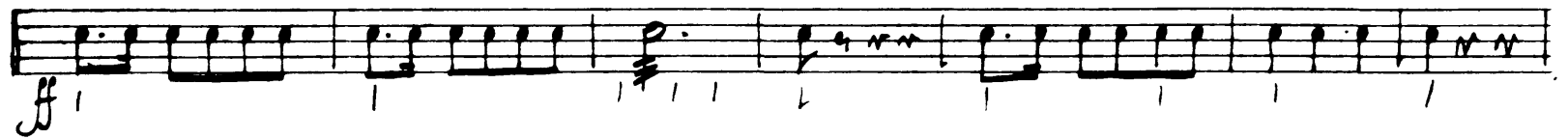
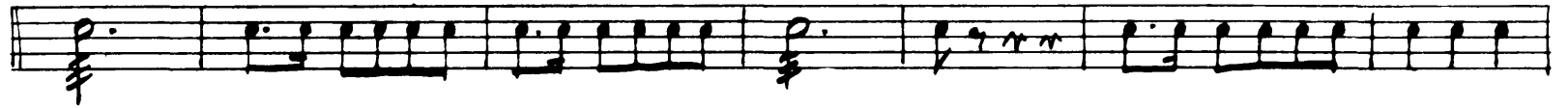

Oboe

8

66

1 2 3 4 5 6 7 8 9

Op. 9 Finale

Andante

67

II. Akt

Op. 10 Tacet

Op. 11 Tacet

Op. 12 Tacet

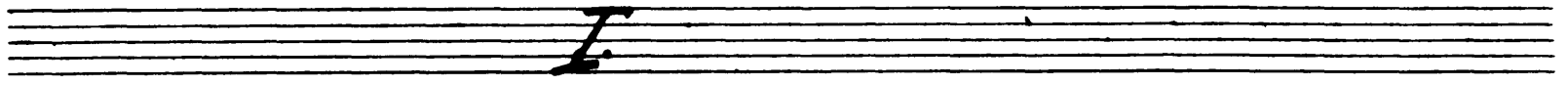
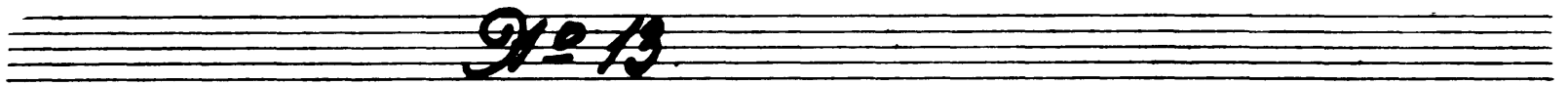

Tempo di Valse

17 20 sf sf

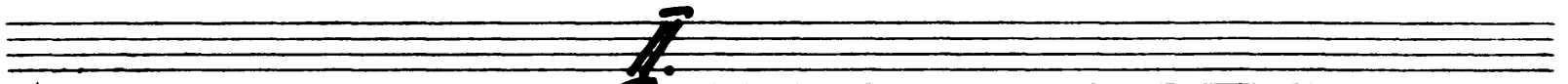

19 *Moderato assai* 20 *Molto più mosso*

2 3 4 5 6 7 8

f

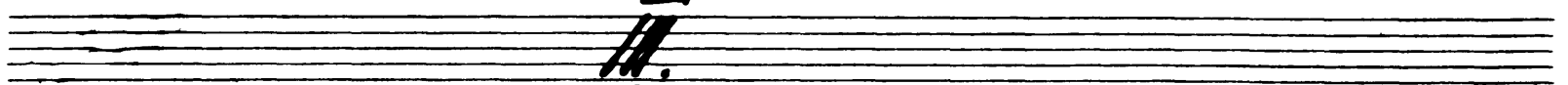

21 *Tempo di Valse*

22

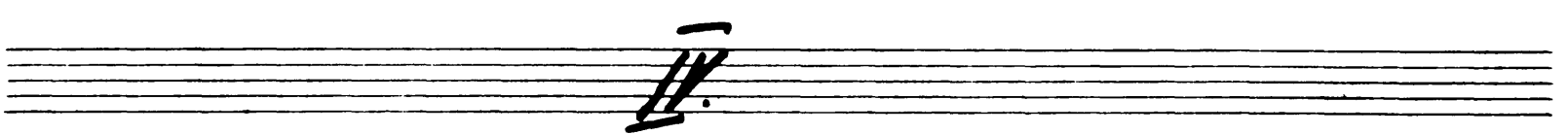

23 *Alllegro moderato*

24

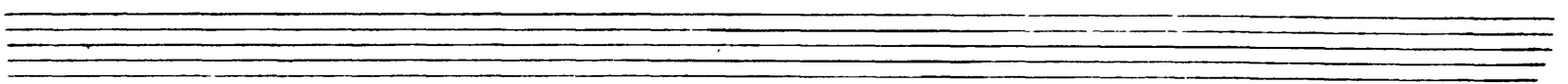

25 *Andante* Harfe *Cadenz.* 26 *Andante non troppo* 27 *Piu mosso*

28 29 30 *cello solo* 31 *Tempo I.*

32 *Allegro* *Piu mosso*

33 *Tempo di Valse* 34

35

Coda *Allegro vivace* 35 36 37

No. 14 Facet

No. 15

Allegro giusto

2 3 4 5 6 7 8 9 10 11 12

Andante

8 *Moderato assai*

12

Allegro vivo

12-17

13 *Allegro Tromb. Piston*

2 clar. Solo

14 *Tempo di Valse*

15 *Tromb. Piston* *2 Clar. Solo* *16 Tempo di Valse*

17 *Tromb. Piston* *2 Clar. Solo* *18 Tempo di Valse*

19

20

21

22

23

24

25

26

27

28

Op. 18

Allegro *Tromb. Piston* *27 Allegro giusto*

No 19

14

28 *Moderato assai*

Intrada *Intrada* *Intrada*

29 *Tambourin*

Tambourin *Tambourin*

Tambourin *Tambourin*

Tambourin *Tambourin*

30 *Allegro clar. Solo*

Var I. *Flauto solo*

Flauto solo *Flauto solo*

33 *Andante con moto*

Andante con moto *Andante con moto*

Andante con moto *Andante con moto*

36 *Moderato*

Var II. *Moderato*

37 *Allegro*

Var III. *Allegro*

Moderato Harfe

39 *Allegro semplice*

Oboe Harfe solo

Var IV. *Moderato Harfe*

40 *Piu mosso*

Piu mosso *Piu mosso*

41 *Allegro molto* 42

Coda

3 4 5 6 7 8 9 10 11 12 13 14 15 16

17 18 19 20 21 22 23 24 25 26 27 28 29 30 31

32 1 2 3 4 5 6 7 8 9 10 11 12 13

14 15 16 17 18 19 20 21 22 23 24

Op. 20

Moderato assai 45 *Allegro moderato* 46 *Vivace*

cresc.

47

48 2 3 4 5 6 7 8 9 10 11 12 13

P11

16

14 15 2 3 4 5 6 7 8

Me 21

Tambourin *Allegro non troppo* *Tambourin*

15 16 17

6 7 8 9 10 11 12 13 14 15 16 17

52 Presto tempo

18 19 20 21 51

3 4 5 6 7 8 9 10 1 2 3 4

mf

5 6 7 8 9 10 11 12 13 14 15 16 17

18 19 20 21 22 23 24

53 Più mosso

mf

No 22

P 11

17

Allegro moderato

54 Andantino quasi moderato
Piston Solo

siangolo

Molto più mosso 55 *Presto*

56

p *f*

mf *ff*

57

1 2 3 4 5 6 7

No 23

Tambourino

Tempo di mazurka

58

f

Molto rubato

Tchaikovsky — Swan Lake, Op. 20

The Orchestra Musician's
CD-ROM LIBRARY™

P11

18 59

Facet

IV. Akt

No 25 Facet

No 26 Facet

No 27

angolo 5 Moderato

24 8 p 2 3 4 5 6 7 7 8 2 3 4 5 6 7 9 10 24 15 f

No 28 Facet

No 29 Finale

ambroni 17 Andante

17 18 19 20 21 22 24 p f

P 11

20

ambour pos.

23 *Moderato e maestoso*

Tamiam

Violin Solo

Triangolo

Cadenza

Andante semplice

Allegro vivo

Peter Ilyich Tchaikovsky
Swan Lake, Op. 20

Tambour piece.

Moderato assai *Allegro non troppo* *Poco a poco stringendo*

Introduction

poco a poco crescendo

Tempo I.

N. 1. Scene

PIB

2

No. 2. Valse

Intrada
Tempo di Valse

Valse 34

Tchaikovsky — Swan Lake, Op. 20

The Orchestra Musician's
CD-ROM LIBRARY™

PIC

Tchaikovsky — Swan Lake, Op. 20

P16

No 3 Theme

No 4

I. Intrada, Tacet. II. III. IV. V. Tacet

P10

6

9125

42 *Tempo di Valse*

43

44

45 *Andante*

46

47 *Allegro*

48

49 *Molto più mosso*

50 *Tempo di Valse*

51

52 *Allegro molto vivace*

13 14 15 16 17 1 2 3 4 5 6 7 8 9

P1B

Op. 6 Tacet

Op. 7 Tacet

Op. 8

60 Tempo di polacca

PIB

8 62

10

mf

ff

mf

Timpani

mf

ff

mf

ff

mf

65

66

mf

ff

mf

ff

mf

ff

mf

ff

mf

ff

No 9 Finale Facet

II. Akt

No 10 Facet

No 11 Facet

No 12 Facet

No 13

I, II, III, IV, V, VI, VII. Facet

No 14 Facet

PIB

III. Akt

No. 15

Allegro giusto

1 2 3 4 5 6 7 8

1 2 3 4 5 6

3 1 2 3 4 5 6 7

4 2 3 4 5 6 7

5 2 3 4 5 6 7

7

Op. 16

Moderato assai *Allegro ritto*

No 17 Facet

No 18 Facet

No 19

Intrada, Var. I. II. III. IV. Facet

41 *Allegro molto*

Coda

2 3 4 5 6 7 8 9 10 11 12 13

14 15 16 17 18 19 20 21 22 23 24 25 26 27 28 29 30 31

32 33 34 42

43 2 3 4

5 6 7 8 9 10 11 12 13 14 15 16 17 18 19 20

21 22 23 24 25 26 27 28 29 30 31 32

44

Castagnetti 49 *Allegro non troppo*

Empty musical staff.

14 ⁵⁹ *allegro*
lamb

No 22 Facet

Fantasia No 23 Facet

No 24

Allegro 70 71 72 73 *Valse*

73 *Allegro modto*

74 *L'istesso tempo*

IV. Akt

No 25 Facet

No 26 Facet

No 27 Facet

No 28 Facet

No 29 Finale

17 *Andante* 18 19 *Allegro agitato*

20 21 22 Tr. Corni 2 3 4

23 *Moderato e maestoso*

f.s.

16

17

24

25

22

2 3 4 5 6 7 8

p poco a poco cresc.

26 *Meno mosso*

f ff

ff p f ff

ff p f ff

ff

BIS

27 *Moderato*

16

28

Violin-Solo Facet

Tchaikovsky — Swan Lake, Op. 20
GLOCKENSPIEL. & TRIANGLE.

GLOCKENSPIEL. Allegro moderato. un poco affret. **A** Rall. a tempo 3

VAR:1. ESPIÈGLE

Peter Ilyich Tchaikovsky
Swan Lake, Op. 20

Flutti Bassa gr.

Introduction

Moderato assiti **A** **B** *Poco a poco stringendo*

12 8 9 6

Allegro meno troppo

Flutti *Bassa*

3 11

I. Act. N°1.

Allegro giusto

19

2

2

2

3

24

4

ff

1

5

6

No. 2 Valse

*Andada
Tempo di Valse*

34

An empty musical staff at the bottom of the page.

Tchaikovsky — Swan Lake, Op. 20

The Orchestra Musician's
CD-ROM LIBRARY™

PIA

Tchaikovsky — Swan Lake, Op. 20

Pia

11 12 13 14 15 16 17 18 5

N^o 3. Scène

21 *Allegro moderato* 22 23 24

18 17 42 26

25

1

N^o 4. Air de Trois

I
(Ande)

Tchaikovsky — Swan Lake, Op. 20

The Orchestra Musician's
CD-ROM LIBRARY™

Pia

6

29) *Andante sostenuto*

8 8 24 10

32 *Alloro semplice* 33 34 *Cresc.*

34 22 10

35 *Moderato*

8

Handwritten Roman numeral **V** centered above a five-line staff.

Handwritten Roman numeral **VI** centered above a five-line staff.

Empty five-line staff.

P1.a

8

N°5 Pas de deux

I.

42. Tempo di Valse ma non troppo rito, quasi moderato

II.

III.

Pia

Coda

IV

9

52 *Allegro molto vivace*

53

54

55

ff

f

3

PIA

10

Andante *cas d'action*

56 *Andantino quasi moderato*

No 7 Facet

No 8

60 *Tempo di polacca*

61

62

Tchaikovsky — Swan Lake, Op. 20

Pia

ff

No 9 Finale

pia

12 *Andante* 18

67

I. Akt. No 10

Tacet.

No 11

3 *Allegro moderato*

5

6 *Pisissimo*

7 *Allegro vivo*

8

9

Listesso tempo

No 12

Tacet

No 13

I. V

Tempo di Valse

17

Timpani

7 11 10

16

5 2

19 *Moderato assai* 20 *Molto più mosso*

34 16

21 *Tempo di Valse* 22

32 68

23 *Alllegro moderato* 24

25 73

25 *Andante* *Cadenza Harfa* 26 *Andante non troppo*

7 25

27 *Più mosso* 28 29 30

9 14 9 12

31 *Tempo* 32 *Alllegro* *Più mosso*

23 24 22

14

VI. PIA

33 *Tempo di Valse*

VII.

No 14

38 Moderato

39

40 Più mosso

15

No 14

No 15

Allegro giusto

No 16 *PIA*

16 *Moderato assai*

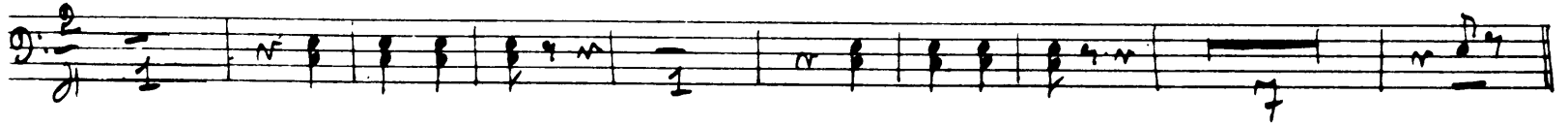

Alliegro vivo

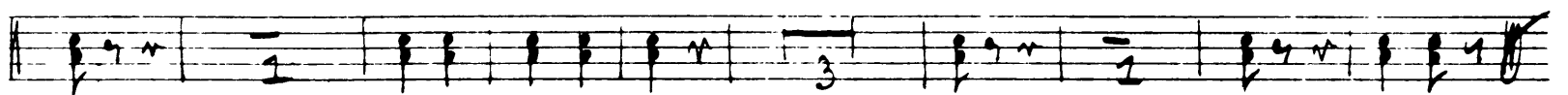

No 17

13 *Alliegro*

2 Clar. Solo 14 *Tempo dialse*

15

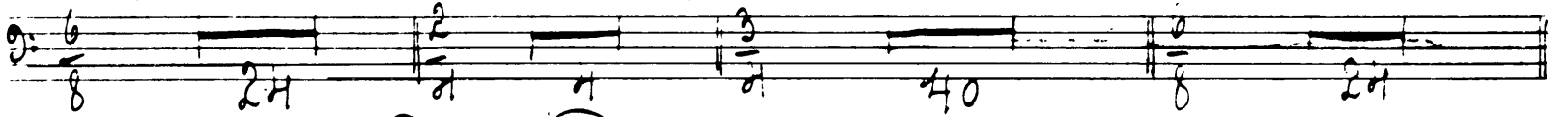

2 Clar. Solo 16 *Tempo dialse*

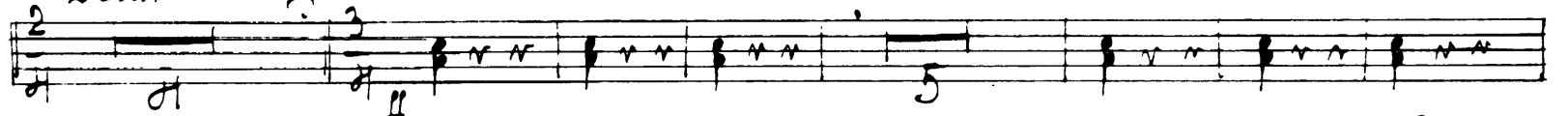

Tchaikovsky — Swan Lake, Op. 20

PIA

Flauto 19

17

Corni 21

22 23

1. Flauto

24

25

Triangolo

2

No 18

26 Allegro

30

Allegro Tromba Piston

27 Allegro giusto

1

ff

1

73

ff

No 19

28 Moderato assai

Intrada

1. 2

ff

11

1

1

· p1a

18

24

30 *Alllegro clar. Solo.* 31 32 *Flauto solo* 33 *Andante con moto*

Var. I. 2/4 time signature. Measures 30-34. Handwritten '17', '16', '32', '34' below.

34

Timpani: 2 3 4 5 6 7 8

35

36 *Moderato*

Var. II. 9/8 time signature. Measures 36-38. Handwritten '38' below.

37 *Alllegro*

Var. II. 2/4 time signature. Measures 37-38. Handwritten '32' below.

Moderato

Harfe

Harfe

39 *Alllegro semplice*

Oboe Harfe Solo

Var. II. 2/4 time signature. Measures 39-41. Handwritten '5', '33', '11' below.

40 *Pizzissimo*

15

41 *Alllegro molto*

Coda 2/4 time signature. Measures 41-46. Handwritten '12' below.

12

13

14

15

16

17

18

19

20

21

22

23

24

25

26

Tchaikovsky — Swan Lake, Op. 20

P/1

Op. 20

Tchaikovsky — Swan Lake, Op. 20

PIA

The Orchestra Musician's
CD-ROM LIBRARY™

23

48

2 3 4 5 6 7 8 9 10 11 12 13

14 15 2 3 4 5 6 7 8

No 21

49 *Allegro non troppo* 50 51 52 *Lo stesso tempo*

53 *Piu mosso*

No 22

Allegro moderato 54 *Andantino moderato*
Piston solo

Molto Piu mosso 55 *Presto*

56

p *1* *2*

21

57

Op. 20

Tempo di Mazurka

58

59

63

64

65

Tchaikovsky — Swan Lake, Op. 20

The Orchestra Musician's
CD-ROM LIBRARY™

PIA

22

67 1 2 3 4

1 2 3 4 5 6 7

68

69 *Piu mosso*

2 3 4 5 6 7

Allegro

70 71 72 *Valse*

73 *Allegro vivo*

74 *Stesso tempo*

75

Pia

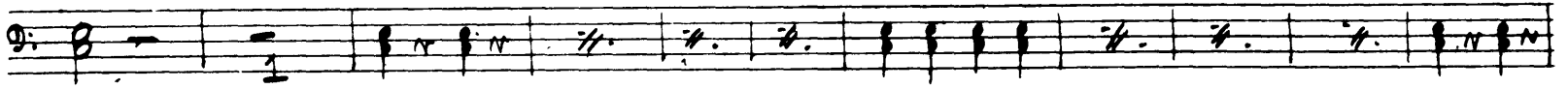

IV. Act

No. 25

No. 26

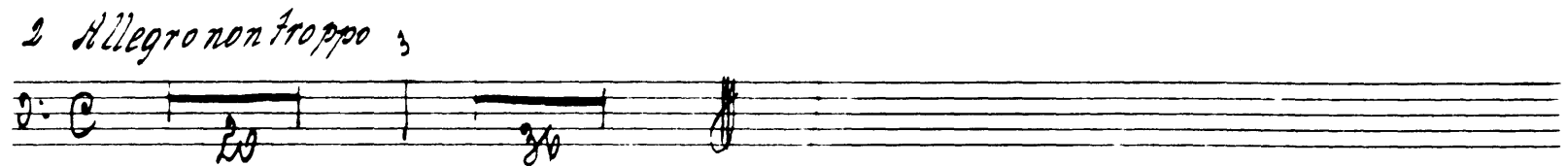

No. 27 Sacet

No. 28

13 *Molto meno mosso* *Allegro vivace*

24

15

No. 29 Finale

17 *Andante*

19 *Alllegro agitato*

23 *Moderato e maestoso*

26 *Meno mosso*

Pia.

Violin Solo

Five empty musical staves at the bottom of the page.