

Peter Ilyich Tchaikovsky
The Nutcracker, Op. 71

Timpani

Overture. tacet

ACT I

No 1. Scene *Allegro non troppo* 8 **10** 20

Viola

Viol. **11** *mf* 2 3

Poco più sostenuto **12** **13** 7

16

string. **14** *mf* *Tempo I* 2 3 4 5 6 7

Più moderato **15** 7 un poco accel. **2**

Tchaikovsky — The Nutcracker, Op. 71

The Orchestra Musician's
CD-ROM LIBRARY™

Timpani

16 Allegro vivace

1 2 3 4 5 6 7

sf *pp* *un poco cresc.*

8 9 10 11 12 13 14 15 16

mp *cresc.* *mf*

17 18 19 20 21 22 23 24 25

dim. *p* *poco*

26 27 28 29 30 31 32 33 34

a poco cresc.

17 Meno

17 18 19 20 21 22 23 24 25

ff *Harps gliss.* *Vel. Cb pizz.*

18

№ 2. Marche. tacet

№ 3. Petit Galop.

20 24

poi *Presto* *Trgl.*

25 Andante

25 27

f

26 Allegro

26 27

f *(in C,D,F)* *Trombones* *Tambourine*

15

28

16

29

15 28 29

f *ff* *Tambourine*

Tchaikovsky — The Nutcracker, Op. 71
Timpani

1 2 3 4
5 6 7

№ 4. Scene Dansante.

Andantino
30 5 8
Tromb. Horns

31 string. 3 **Allegro vivo** **32** 11 **33** **Andantino sostenuto**
Trp. 13 Fag. 10

34 Più Andante 11 **35** **Allegro molto vivace** **36** 12
Cymb. Clar. Fag. soli Strings

Molto più Presto **37** **Tempo di Valse** **38** 16 **39** 16
Trombones 16 Hrn. Trgl. Tb.

40 7 **41** **Presto** 16
Clars. soli

Tchaikovsky — The Nutcracker, Op. 71
Timpani

The Orchestra Musician's
CD-ROM LIBRARY™

4

42

Tuba

p

pp

43

cresc.

mf

p

sempre p

p

44

cresc.

f

mf

45

p

cresc.

f

mf

cresc.

ff

ffz

Andante 17

No 5. Scene et Danse Gross-Vater.

46 Poco animato 8 *ritenuto* 3 **47** Tempo I 9 *molto riten.*

1

Tchaikovsky — The Nutcracker, Op. 71
Timpani

48 Andantino Tempo I 7 **49** Più Allegro

Strings only 9 Rattle

14 riten. **50** Tempo I poco accel **51** Più mosso

1 2 5 9

Rattle **52** Moderato assai string. **53** Andante 17

9 4 Ob. Clar. Fag. soli

54 L'istesso tempo **55** più mosso 8 **56** Tempo I 17 **57** più mosso 7

16 Toy Trp. Drums Strings Toy Trp. Drums

58 L'istesso tempo

Ob. Clar. *mf* \rightarrow *p* *poco a poco cresc.*

1 2 3 4 5 6 7

59 Tempo di Gross Vater

8 9 10 11 12 13 1 %

mf *cresc.* *ff* *f*

60 1

61 Allegro vivacissimo 1 2 Tempo I 1

3 Fine Dal %

Tchaikovsky — The Nutcracker, Op. 71
Timpani

The Orchestra Musician's
CD-ROM LIBRARY™

6

No. 6. Scene. *poi* **Allegro semplice** **62** 8

63 16 **64** *riten. molto* *a tempo* **65** *Moderato con moto* 3

66 2 5

66a 6 **67** *Allegro giusto* **68** *più Allegro* 13

69 8 **70** 5 **71** 7 13

72 6 **73** 1 2 3 4 5

6 7 8 9 10 11 12 **74** 1 2

3 4 5 6 7 8 9 10 11

12 **75** 1 2 3 4 5 6 7

8 1

Tchaikovsky — The Nutcracker, Op. 71
Timpani

No 7. Scene. *Allegro vivo*

Oboes 5 G P

Toy Drums (on stage) 12 Tamtam *pp* *f*

80 13 81 8 82 9 83 12 84 16 85 12

Tamtam segue

No 8. Scene. *Andante*

85a Harps 10 86 8

86a 10 87 Tromb. 3

88 Cymb. *ff*

89 *ff* *pp* *f*

90 6 *fff* muta E in D *f* dim. *p* segue

No 9. Valse des Flocons de Neige.

poi *Tempo di Valse ma con moto*

91 16 92 11

Tchaikovsky — The Nutcracker, Op. 71

The Orchestra Musician's
CD-ROM LIBRARY™

8

Timpani

1 93 8 94 8 95 15 96

Harps Fag.

1 2 3 4 5 6 7 8

mp

9 10 11 12 13 14 15

97 15 Trgl. 98 16 99 16 100 17 101 6 9

Chorus Glockenspiel Trgl.

102 1 2 3 4 5

p

1 2 3 4

poco cresc. *mf* *dim.*

103 1 2 3 4 5

p *poco cresc.*

104 15 1 105 1 2 3 4

mf *muta D in E* *Trp.* *p poco a poco cresc.*

5 6 7 8 9 10 11 12 13 14

sfpp *poco a poco cresc.*

15 16 17 18 19 20 21 22 23 24

sfpp *cresc.* *poco a poco*

Tchaikovsky — The Nutcracker, Op. 71
Timpani

106 1 2 3 4 5 6 7 8 9
ffp cresc. poco a poco *ff*

10 11 12 13 14 15 16 17 18

19 **107** 7 **108** Presto 8
fff *ffz* Cymb.

7 **109** 16 **110** 6
Cymb. Cymb.

6 **111** 3
Viola *ppp* *cresc.*

1 **112** 9
ff *ppp* *cresc.* *ff*

113 Poco meno 1 2 3 4 5 6 7 8
ff *p*

9 10 11 12 13 14 15 16 **114** 2 2
pp *pp*

2 2 4 **115** 2 8
pp *pp* *pp* *pp*

116 *ff* 3 Act I Fine

Tchaikovsky — The Nutcracker, Op. 71
Timpani

The Orchestra Musician's
CD-ROM LIBRARY™

10

ACT II

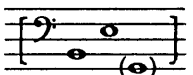
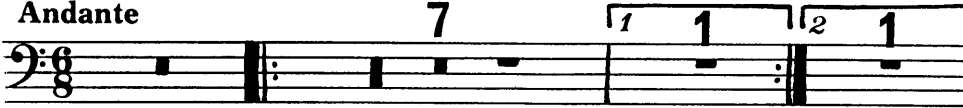
Nº 10. Scene.  
Andante 7 1 1 2 1
2

1 
7 4 **2** 16
mf *dim.* *p* muta B in C

3 
1 2 3 4 5 6 7
mf *sempre mf*

1 8 2 **4** 5 **5** 4
pp *poco cresc.* *mf*

2 **6** 8 **7** 1 2 3 4
Harp, Celesta *pp*

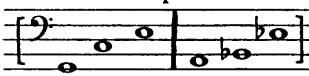
5 6 7 9
pp segue

Nº 11. Scene.  
poi **8** Andante con moto **9** 5
7 Horns, Clar.

10 Un poco animando 1 
4 *ff* *p* *ff* *p* *f* **11** 1 2 3

4 5 6 7 8

Tchaikovsky — The Nutcracker, Op. 71
Timpani

12 Moderato

f

10 **13** **8** **14** **4**

muta in A, B \flat , E \flat .

15 Allegro agitato **16**

6 **12** **7**

Trp. Vcl. Cb.

17

pp cresc. poco a poco

mf cresc. f cresc.

18 Tempo precedente

ff **10** *mf*

f *mf*

19 **9** **20** **8** **21** **8**

No 12. Divertissement.

a. Le Chocolat.

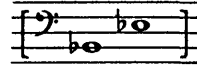

Allegro brillante

22

16

20

23 15 24

25 Più mosso 3

2

b. Le Café. tacet.

c. Le Thé. tacet.

d. Trépak.

Tempo di Trépak, molto vivace

34

1

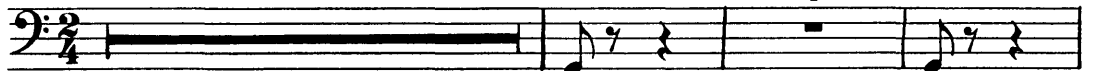
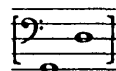

16

ff

ff

35

1
ff

36 1 1 2

3 *stringendo* 4 5 6 7 8 9
sempre fff

10 11 12 13 14 15
Prestissimo

e. Danse des Mirlitons. *Andantino* 37 8

10

38 8 39 16 40 1 2 3

Cor Ang. *pp*

4 5 6 7

8 9 10 11

12 13 14 15

16 17 41 16 *f*

f. La mère Gigogne et les polichinelles.

Allegro giocoso

42 7 1 Trgl.

12

43 1 2 3 4 5 6 7 *f*

1 2 3 4 5 6 7 8

44 15 45 1 2 3 4 5 *ff*

6 1 2 3 4 5

46 Andante 8 47 *ff*

7 48 15

49 Allegro vivo 1 2 3 4 5 6 7 *f* *cresc.*

ff

50 **50a** Poco più

7 *fff* **51** *fff* **52**

Nº 13. Valse des fleurs.

poi poi **Tempo di Valse**

10 *p* 11 *riten.* 4

53 a tempo 27 **54** 9 **55** 12 4

Tromb. 3

56 32

f *ff*

Tchaikovsky — The Nutcracker, Op. 71

The Orchestra Musician's
CD-ROM LIBRARY™

Timpani

57 12 4 2

Tromb. 3 *p sf ff*

58 16 14 59 32 60 22 61 12

Trgl. Trgl.

8 62 8

Tromb. 3 *f*

12 4 2

p sf ff

63

ff

8 64 8 65

ff muta D in C *ff*

15

muta C in D *f*

66 1 1

ff

8 67

f fff

Tchaikovsky — The Nutcracker, Op. 71

Timpani

in G, B, D, E. Andante maestoso.

68

No 14. PAS DE DEUX.

Tchaikovsky — The Nutcracker, Op. 71
Timpani

The Orchestra Musician's
CD-ROM LIBRARY™

in B Tempo di Tarantella.

VARIATION I. **75** **15**
W.W. 19 Strs.

76 **12**
Tambourine. **ff**

Andante ma non troppo

VARIATION II. **T A C E T**

in A, B \flat , D. Vivace assai.

CODA. **81** **22** **82** **18**
Trbs. Cymbals.

83 **13** **84** **8**
Trombs. **ff** **mp**

85
Vlms. Flutes

6
f

cresc. **ff**

Nº 15. Valse finale et Apotheose.

Tempo di Valse

f *mf*

5 **86** 3

p *f* *mf*

5 **87** 3

p *f*

1

f

2

f

1

f

88

ff

8

mp

Timpani

89 *ff*

5 *mp* *ff* **90** 32 **91** 16 **92** 18 Harps, Cel. Trp. Tromb.

93 10 *pp* *cresc.* *mf* *ff* **94** *mp*

8 **95** *ff*

pp *cresc.* *poco a poco*

96 *fff*

97 *fff*

Peter Ilyich Tchaikovsky
The Nutcracker, Op. 71

Percussion 1.

Cymbals, Bass Drum, Tamtam.

Overture

TACET

ACT I

Nº 1. Scene.

tacet

Nº 2. March. *Tempo di Marcia Viva* *Cymbal colla bacchetta*

7 7 7 7 7 7 7

7 8 20 7 7 7 7

21 15 22 7

8 23 7 7

f *f* *ff* *ff* *ff* *ff* *ff*

Nº 3. Petit Galop.

tacet

Nº 4. Scene Dansante. *Andantino* **5**
Viola

30 8 **31** *stringendo* *Allegro Vivo* **32** 11

33 *Andantino sostenuto* **34** *Più Andante*
Ob. Viola
Fag. Bass Clar. 10 *colla bacc. mf* *mf* *mf* *mf*

mf *mf* *mf* *mf* 4

35 TACET

Nº 5. Scene et Danse Gross-Vater. tacet

Allegro semplice **62** 8 **63** 16
Trgl. 8 Cor Ang. solo

64 *ritenuto molto* *a tempo* **65** *Moderato con moto*
3 13 3 Tuba

66 9 **66a** 6 Timp **67** *Allegro giusto*
sfz *mf* 8

68 *Più Allegro* **69** 8 **70** 5 Timp
13 *sfz*

Tchaikovsky — The Nutcracker, Op. 71

The Orchestra Musician's
CD-ROM LIBRARY™

4

Cymbals Bass Drum

71 Moderato assai **11** **72** **1** **5** **73** Timp

74 Tromboni a 2 **7** **fff** **2** **p** *cresc.* **1** **2** **3**

75 **4** **5** **6** **7** **fff** **1** **2** **3** **4** **fff** **fff** **fff** **1** **fff**

1 **fff** **3** *attacca subito*

Allegro Vivo **5** **silence**

76 **6** **77** Pochissimo più mosso **12** Toy Drums on stage

78 Tamtam 9 **79** 16 **80** 13

mf

81 7 Tamtam **82** 7

mf

83 12 **84** 16 **85** 12

85a Andante 10 **86** 8 **86a** 10

No 8. Scene.

Harps

87 6 Tromb. 3, Tuba. Cymbals **88** 7

ff

89 1 **90** 2

ff *ff* *sempre ff*

90 13

No 9. Valse des Flocons de Neige.

Tempo di Valse ma con moto **91** 16 **92** 12 **93** 8 **94** 8

95 15 **96** 1 **97** 16 **98** 15 **99** 16 **100** 15

Trgl. Tromb. 3 Glockenspiel

Tchaikovsky — The Nutcracker, Op. 71
Cymbals

The Orchestra Musician's
CD-ROM LIBRARY™

6

2 **101** **102** 16 **103** 15 **104** 17 **105** 24 **106** 19 **107** 1

Trgl. 15 Glcksp.

7 Cymbals **108** Presto 8 7

Harp gliss. *fff* *fff*

1 **109** 16 **110** 6

fff *fff*

6 **111** 12 6

ff

112 1 2 3 4 5 6 7

ff

113 Poco meno **114** 21

19

115 14 **116** 8

ff

End of Act 1

ACT II

Nº 10. Scene. *Andante*

1 7 1 1 14

2 Cymb.
colla bacchetta

2 3 4 5 6 7 8
9 10 11 12 13 14 15

f

3 7 1 1 2 1 **4** 10 **5** 3

4 10 **5** 3

ord. a 2

2 **6** 8 **7** 17

ff *attacca*

Nº 11. Scene. tacet

Nº 12. Divertissement.

- a. Le Chocolat.
 - b. Le Café.
 - c. Le Thé.
 - d. Trépak
- } **tacet**

e. Danse des Mirlitons.

Andantino

f. La mère Gigogne et les polichinelles. tacet

Nº 13. Valse des Fleurs. tacet

№ 14. PAS DE DEUX. CYMBALS. *Andante maestoso.* 68

69 *poco più mosso.*
poco stringendo.

70 *Incalzando.* *animando.*

Rit. 71 *Tempo 1^{mo}.* *poco string.*

72 *Tempo 1^{mo}*

73 16

VARIATION I. *Tempo di Tarantella.*

VARIATION II. *Andante ma non troppo.* *Presto.*

CYMBALS.
BASS DRUM. *Vivace assai.*

CODA.

Tchaikovsky — The Nutcracker, Op. 71
Cymbals & Bass Drum.

81

7

Strs. & Cor Ang.

9

CYM.

82

14

5

CYM.

83

Vlns. Flts.

ff

mp

cre . . . scen . . . do

84

f

mp

cre scen do

CYMBALS.

85

ff

1

f

1

1

BASS DRUM.

ff

Tchaikovsky — The Nutcracker, Op. 71
Cymbals & B. Drum.

Tchaikovsky — The Nutcracker, Op. 71
Cymbals Bass Drum

The Orchestra Musician's
CD-ROM LIBRARY™

12

No 15. Valse finale et Apothéose.

Tempo di Valse

86 3 13 87 10 16 8

13 Timp. ff

88 15 89 14 90 32

ff

91 16 92 18 93 13

Harps, Celesta. Harps. ff

94 15 95 15

ff

96 Cymbals

1 ff 1 1 1

Bass Drum

1 2 3 4 97

ff ff

Tchaikovsky — The Nutcracker, Op. 71
Cymbals Bass Drum

L'Apothéose.

Molto meno

98

99

100

Fine

Peter Ilyich Tchaikovsky
The Nutcracker, Op. 71

Percussion 2

Triangle, Tambourine, Castanets, Rattle.

Toy Instruments on stage.

Drums
Cymbals (ad libitum)
Cuckoo in C (ad libitum)
Quail in C (ad libitum)

Overture

Triangle
Allegro giusto

16 1 16

2

mf *cresc. - - - - - f*

3 16 4 20 5 13

6

p *mf* *mp* *p*

8 7 16

8 28 9 17

cresc. - - - - - f

Tchaikovsky — The Nutcracker, Op. 71
Triangle, Tambourine.

The Orchestra Musician's
CD-ROM LIBRARY™

2

ACT I

Nº 1. Scene. Nº 2. Marche. tacet

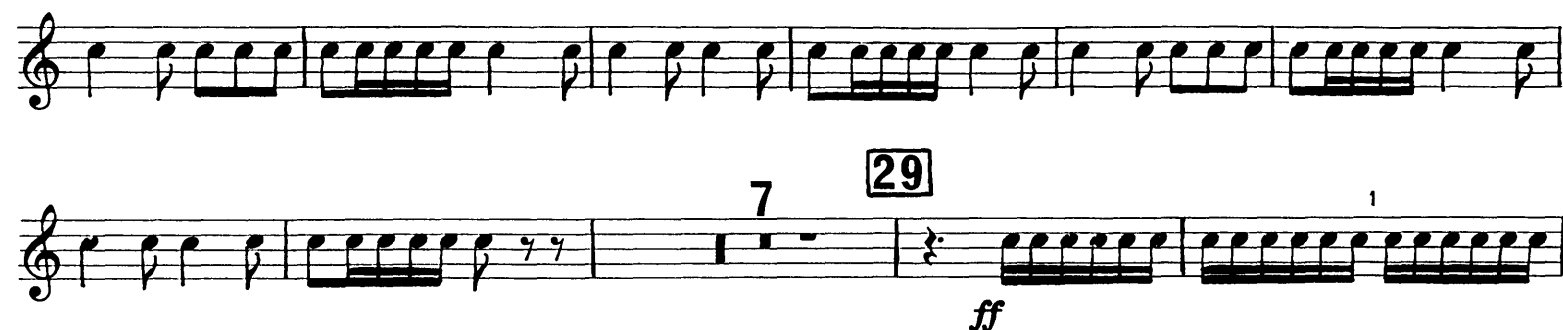
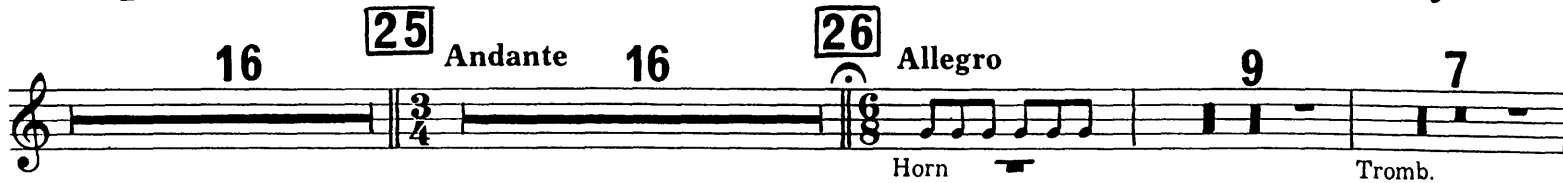

2 3 4

5 6 7 8

No. 4. Scene dansante. *Andante* **30** **31** *stringendo*

7 8 3

Allegro vivo **13** **32** **11** **33** *Andantino sostenuto*

Fag. Bel. **10**

34 *Più Andante*

Cymb.

35 *Allegro molto* **16** **36** **12**

Clar. Fag. soli

Molto più presto **37** *Tempo di Valse* **38**

Tromb. **16** Tutti

39 *Triangle*

p

p

40 **7**

mf

Tambourine

41 Presto 16 **42** 1 1 1

Clar. soli Timp.

1 6

43 8 Tambourine

p *cresc.*

44

f *mf* *cresc.*

8 **45**

ff *p*

cresc. *f* *mf*

cresc. *ff* *fff*

No 5. Scene et Danse Gross-Vater.

Andante Tempo di Valse 17 **46** poco animando 8 ritenuto 3

47 Tempo I 9 molto riten. 1

Rattle

48 Andantino 2 *poco accel.* 3

Viol. 1

riten. Tempo I 2 *poco accel.* 2

Rattle **49** Più allegro *mf*

mf

riten.

50 Tempo I 2 *poco accel.* 5 *riten.*

51 Più mosso 4 *poco accel.* 5 Rattle *fff*

52 Moderato assai 9 *stringendo* 4 **53** Andante 17

Ob. Clar. Fag. soli

54 L'istesso tempo 12

Fl.

Toy Drums, Triangle

55 Toy Drums (on stage) (Toy Cymbals, Cuckoo, Quail ad libitum) **56** Tempo I

Più mosso 2 3 4 5 6 1 17

57 Più mosso

1 2 3 4 5 6 3

58 L'istesso tempo 15 **59** Tempo di Gross-Vater 1 16 **60** 15

61 Allegro vivacissimo 3 1 2 1 Tempo I

Fine Dal C al Fine

No 6. Scene. Triangle

Allegro semplice 2 3 4 5 6

62 7 8 9 10 11 12 13 14

63 TACET

No 7. Scene. Allegro vivo

Oboe

76 6

G P

77 2 Toy Drums (Rabbits) on stage

1 2 3 4 5 6 5

Toy Drum

78 1 Toy Drum (orchestra)

79

80

81

Toy Drum

1 **82**

ff *ff* *ff* *ff*

ff *p* *f* *p* *f* *p* *f* *p* *ff*

83

p *f* *ff* *ff* *p* *f* *p* *f* *p*

f *p* *ff* *ff*

84

ff *p* *cresc.*

12 **85** 12

ff *attacca*

85a Andante 71 *attacca*

No 8. Scene.

No 9. Valse des Flocons de Neige. Tempo di Valse ma con moto

Picc. Fl.

6 **91** 15 **92** 11

Viol.

1 **93** 7 1 **94** 7 1

Harps Harps Harps

Triangle

95 7 8 **96** Triangle 2 3

Harps Fl. Cl. Fag. *mf*

4 5 6 7 8 9 10 11 12

13 14 15 16 **97** 15 **98** 16

f

99 16 **100** 15

Chorus Campanelli *f*

101 5

f

6 **102** 1 2 3

p

3 3 4 3 5 3 6 3 7 3 8 3

9 3 10 3 11 3 12 3 13 3 14 3 15 3 16 3

poco cresc. *mf* *dim.*

103 15 **104** 1 1 2 3 4 5 6 7 8

Horns *p* *poco cresc.*

1 2 3 4 5 6 7 **105** tacet

mf *cresc.* *f* *Fine*

ACT II

№ 10. Scene. tacet

№ 11. Scene. tacet

№ 12. Divertissement.

a Le Chocolat. Castanets
Allegro brillante

4 Trp.

12 22 15 23
Viol. *p*

2 3 3 3 4 3 5 3
cresc.

6 3 7 3 8 3 9 3

10 3 11 3 12 3 3
f cresc.

24 1 2
ff

3 4 5 6

b. Le Café. **Tambourine**
Commodo **26** 6 with the thumb
Viol. *pp*

Tambourine

c. Le Thé. **tacet**

d. Trépak.

Tambourine
Molto vivace

34

16 *ff* 1 *ff* 1

mf *f* *ff* *ff*

16 35 5

ff

36

ff

string. *sempre fff*

1 2 3 4 5 6 7 **Prestissimo**

e. Danse des Mirlitons. **tacet**

f. La mère Gigogne et les polichinelles.

Tambourine

Allegro giocoso

Triangle

43

44

Tchaikovsky — The Nutcracker, Op. 71
Triangle, Tambourine

45

46 Andante

47 **48**

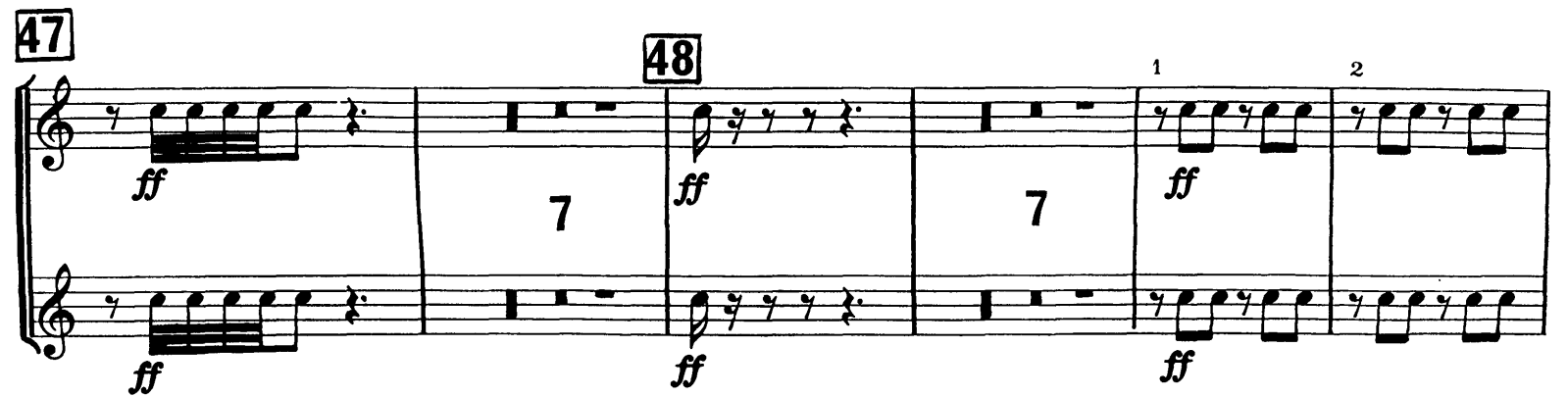

3 **4** **5** **6** **7** **8**

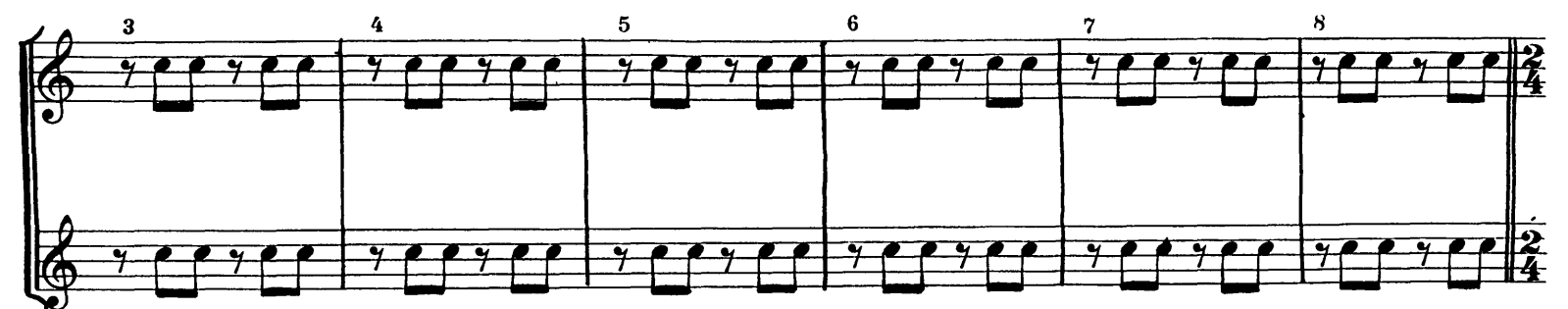

Tchaikovsky — The Nutcracker, Op. 71
Triangle, Tambourine

49

Allegro vivo

50

50a

Poco più

51

52

No 13. Valse des Fleurs.

Triangle
Tempo di Valse riten. 4 **53** a tempo 7 16

28 4 Horns Clar.

54 9 **55** 12 1 4 | 2 4 **56** 32

Clar. Horns

57 12 1 4 | 2 3 **58**

Fl. Ob.

13 1 2 3 4 5 6 7

p

8 9 10 11 12 13 14 **59** 32

60 1 2 3 4 5 6 7 8 9

p

10 11 12 *cresc.* *f*

2 3 **61** 24 **62** 8

ff

12 1 4 | 2

p *f* *ff*

Timp.

Tchaikovsky — The Nutcracker, Op. 71
Triangle

Nº 14. PAS DE DEUX. *Andante maestoso.* **TACET**

VARIATION I. *Tempo di Tarantella.* *mf* **Flts.**

75 *Vlms.* 13 11

76 **TAMB** *f*

VARIATION II. *Andante ma non troppo.* **TACET**

CODA. *Vivace assai.* **TACET**

Nº 15. Valse-finale et Apothéose. tacet

