

Richard Strauss
Der Bürger als Edelmann, Op. 60
(Le Bourgeois Gentilhomme)

Tambour grand, Piatti, Triangolo.

Nº 1. Ouverture zum I. Aufzug. Tacet.

Nº 2. Menuett. _Tacet.

Nº 3. Der Fechtmeister. Tacet.

Nº 4. Auftritt und Tanz der Schneider. _Tacet.

Nº 5. Das Menuett des Lully. Tacet.

Nº 6. Courante. Tacet.

Nach Lully.

Nº 7. Auftritt des Cleonte.

Feierlich.

Viol.

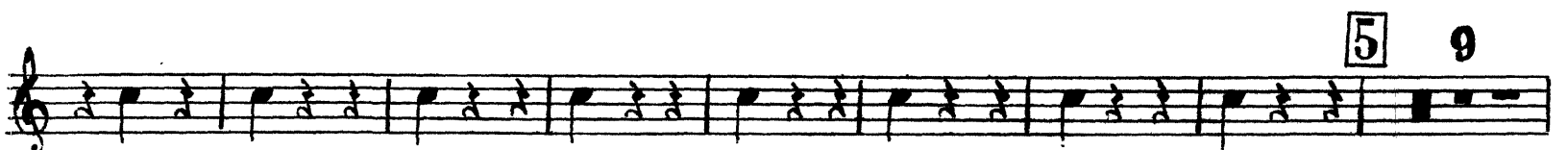
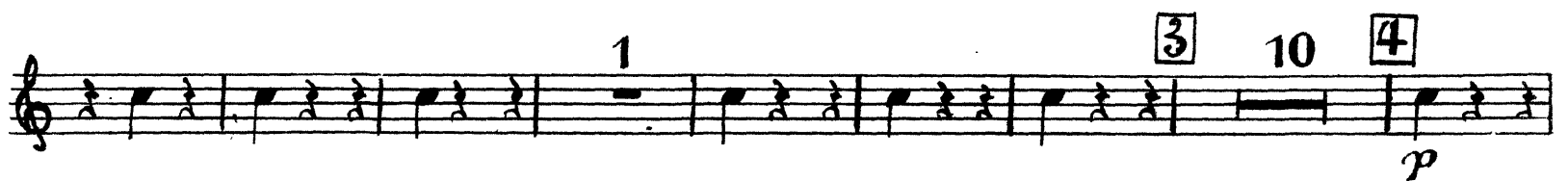

2.

Große Trommel, Becken, Triangel Tambourin.

Feierlich.
Engl. Hr.

6

7

Engl. Hr.

8 Triangel.

Große Trommel, Becken, Triangel, Tambourin
№ 8. Vorspiel zum II. Aufzug (Intermezzo) Tacet.

№ 9. Das Diner.
(Tafelmusik und Tanz des Küchenjungen)

Moderato, alla Marcia.

Triangel. *f*
Becken.
mf

Trgl.
Beck.

Trgl.
Beck. 66

Trgl.
Beck.

f *mf*
mf *p*

Tambour grand, Piatti, Triangolo.

68

Triangolo

Piatti

69 *trmm*

70 *trmm*

Triangolo

Piatti

71 *trmm*

Triangolo

Piatti

72 *trmm*

73 *trmm*

Triangolo

Piatti

74

Triangolo

Piatti

75 (gemächlich.)
(comodo)

Triangolo

Piatti

Tambour grand, Piatti, Triangolo.

Triangolo

Piatti

dim. - - - pp

76 Sehr schnell.
(Allegro molto)

77 3 78 Allegretto. 79 4 80 8 81 6 1

82 (gemächlich.)
(comodo)

83 8 84 Andante $\text{♩} = \text{♩}_{\text{des } \frac{2}{4}}$ 85 5

p Violino

86

87 etwas zurückhaltend.
(poco ritenuto) 88 poco calando 2 poco accelerando 89 Moderato. 90 6

Triangolo

91 92 93 94 95 Presto. (Tanz *tr*)

Fagotti

ff

Piatti

f

des Küchenjungen) *tr*

96 97

ff

Piatti

f

Triangolo

97 98

p

Triangolo

98 99

p

Piatti

f

Tambour grand, Piatti, Triangolo.

lebhaft (con anima)

100 10 101 8 102 12 103 8 104 2

Piatti *mf* *p*

105 2 2 1

mf *p* *mf* *p* *mf* *p*

106 8 107 8 108 9 109 2 poco calando 2

mf *p* *poco calando*

Prestissimo. 110 Triangolo 1

Prestissimo. *p cresc.* *f*

111 1 1

mf

112 Triangolo 1 1

112 Piatti *mf*

f *mf*

113 Triangolo 2 1

113 Piatti

115 3 3 3 1 1 1

115 Triangolo *f*

115 Piatti *f*

f

3 3 3 Triangolo *cresc.* *ff*

3 3 3 Triangolo *ff*

3 3 3 Triangolo *mf*

3 3 3 Piatti *f* *mf*

cresc. *ff* *mf*

Richard Strauss
Der Bürger als Edelmann, Op. 60
(Le Bourgeois Gentilhomme)

Timpani, Campanella, Tambour petit.

Nº 1. Ouverture zum I. Aufzug. Tacet.

Nº 2. Menuett. _Tacet.

Nº 3. Der Fechtmeister Tacet.

Nº 4. Auftritt und Tanz der Schneider. _Tacet.

Nº 5. Das Menuett des Lully. Tacet.

Nº 6. Courante.

Ziemlich lebhaft. [1] 16 [2] 8 [3] 4 *Solo Viol.*

[4] *Pauken.*
mf

[5]

[6] 8 [7] 1
p *f*

[8] 8 [9] 9
dim. *p*

[10] *Fl.* 1 2 *poco rit.*
f 2

Pauken, Campanella, Tambour petit.

Nº 7. Auftritt des Cleonte.

Nach Lully.
Feierlich. 6

Viol.

Ziemlich schnell.
Fl.

6 *3* *10* *4* *18* *5* *18* *Pause.*

Feierlich. 7 *6* *7* *7* *11* *8* *Trgl.* *Fl.*

Pauken. *f*

Glockenspiel. *f*

Timpani, Campanella, Tambour petit.

Nº 8. Vorspiel zum II. Aufzug (Intermezzo) Tacet.

Nº 9. Das Diner.

(Tafelmusik und Tanz des Küchenjungen)

Moderato, alla Marcia.

4

Timpani, Campanella, Tambour petit.

68

Timpani

Tamb. pet.

f 1 *f* *f*

69

Timpani

Tamb. pet.

2 *mf* *f*

70

Timpani

Tamb. pet.

71

mf 6

72

Timpani

Tamb. pet.

ff *f*

73

Timpani

Tamb. pet.

74

4 *f* *ff* *f* 1 *mf*

Timpani

Tamb. pet.

1

Timpani, Campanella, Tambour petit.

75 (gemächlich.)
(comodo) *mf*

Timpani

Tamb. pet.

76 Sehr schnell.
(Allegro molto) *fp*

Timpani

dim. - - - - p

77 *f*

78 Allegretto. 10

79 4

80 8

81 6

82 (gemächlich.)
(comodo)

83 8

Violino

84 Andante $\text{♩} = \text{♩ des } \frac{2}{4}$

85 5

86 7

87 etwas zurückhaltend.
(poco ritenuto)

88 poco calando 2

89 Moderato. *poco accelerando*

Violino

90 3

91 4

92 7

93 5

94 5

95 (Tanz des Küchenjungen)
Timp. Presto. 3

ff

96 2

97 7

98 10

99 1 3

ff

100 *p*

101 8

102 12

103 8

104 8

lebhaft
(con anima)

Timpani, Campanella, Tambour petit.

105 8 106 8 107 Violinen 108 *p cresc.*

trumm 7 109 3 poco calando 2 Prestissimo. 110 8

111 6 f 112 7 p 113 Tambour petit

114 cresc.

Tamb. pet. 115 f

Tamb. pi . pet. 1 p cresc. trumm Timpani cresc. ff

Tamb. pet. f ff sfz Timpani