

John Alden Carpenter
Adventures in a Perambulator
Fantastic Suite

I. En Voiture .

Timpani

Larghetto (♩ = 84)

in F, B♭ & D

1st Oboe

Change to A^b, D^b, E^b.

2

Temp.

II. The Policeman.

6 | *E^b-A^b-B^b*
Animato non troppo (♩=126)

7 | *Più lento* (♩=92)

mf *cresc. poco* *a*

a *poco*

mf

9

mf

10

Poco più lento

pp

dim. e rall.

11

Mod^{to} (♩=76)

14

Harp & Flutes

4

Cymbal

2

p

Timp.

12 *Con più moto* (♩ = 138)

Tempo I.^o (♩ = 92)

10

III. The Hurdy-Gurdy.

Ab-C & D

13 *Più animato* (♩ = 132)

14 *Mod^{to}* (♩ = 152)

Glockenspiel

15 *Tempo di Valse lento*
Tria

16 *Più animato* (♩ = 168)

All.^o (♩ = 160)

4

Xyloph. 5 Timp. *mf* *ff*

17 Moderato 8

1 poco rall. 7 accelerando

Tempo di Valse 1

9 Timp. in B^b & E^b *ff*

3 a tempo 8 in A & D

accel. *f* *ff*

19 Lento (♩ = 88) 1 poco rallent. *ff*

6 pizz. Celli rallentando Solo *ppp*

20 Lento 8 rallentando

IV. The Lake.

21 *Ab & Db*
Largo (♩ = 72) 13 *Celesta and* *Oboe Solo*

Cello, Bass

p

22 *Poco più animato*

mf

mf

23 *a tempo* (♩ = 84)

rall.

rubato Trio

p più animato

a tempo

Ab

Timp.

mf

24 *Piu animato*
molto rubato

Cymb.

Db

6

Timpani

24 *pp*

25 *poco rall.* *accel.*

26 *Poco più mosso* (♩ = 152) *alla breve* *P*

27 *Molto più lento* (♩ = 108) *ppp* *rall.* *A ♭ & E ♭*

28 *G & D* *pp* *poco rall.*

Timpani

V. Dogs.

29 *D & G*
Mod^{to} (♩ = 108)
Triè
p

5 4
a accel.

30 *Più animato (♩ = 138)*
pp

6 7 9 10

Poco più lento, quasi ad lib.

31 *All^{to} (♩ = 152)*
rall.

7 *mf*

32 11

G & E

33 3 *Tempo I (♩ = 128)*
ffp *p*

34 2
v.s.

Carpenter — Adventures in a Perambulator

The Orchestra Musician's
CD-ROM LIBRARY™

8

Tymp.

Wooden sticks

over

Timp.

VI. Dreams.

40 *Larghetto* (♩ = 100)
10 3
rall.

Largo ♩ = 58
A Tria. 2 2
rall. a tempo molto rit

41 *Poco più animato* (♩ = 80)
Bell in D♭

42
ppp

Tria. 3 1 **43** a tempo 6
poco rall. (Horns)

44 *Più animato* (♩ = 108) *poco più lento*
4 2 Tria. 1 a tempo
poco rall.

45 *Grazioso* (♩ = 96)
rall. A Timp. 2 3
D♭ pp

4 5 6 7 8
rall.

46 *Presto* (♩ = 72) **47**
11 8
A♭ & C

Carpenter — Adventures in a Perambulator

The Orchestra Musician's
CD-ROM LIBRARY™

10

Timp.

Symb. *mf* 7 *mf* 2

4 5 6 7 8 9 10

11 *rallent.*

18 *Largo* *p*

p 3 *poco rall.*

Bell D *Larghetto* (♩ = 80) *p*

pp *ppp*

3 50 *rall.* *ppp*

2 *molto animato*
cymb

B. Dr + Cymb

15 *Tempo di Valse*

16 *Piu animato*

21 Xyl: rall

Allegro

mf

B. Dr

Tymp

Cymb

17 Moderato

18 *Tempo di Valse*

Cymb

3

Cymb

17 *Piu animato*

mf

Tymp

Cymb

19 *Lento* 9

20 *Lento* 18

f

IV. The Lake

21 *Ritard* 19

22 16

23 *Ad libitum*

Piu animato

6

mf

Glöckenspiel

2

Tymp:

Piu animato.

a tempo

mf

Cello

Viol II & Viola

Cymb:

3

19

25 *Englhr:*

8

26 *Piu mosso*

27 *Molto piu lento*

glöckenspiel

11

28 4

poco rall

Cymb a tempo

5

ppp

ppp

V. Dogs.

29 Moderato 14 accel.

30 *Piu Animato, giocoso.*

4

4

4

ppp

Picc:

mf

Allegretto 4 Glockenspiel *b f* Cymb 2 32 8 3

2 *Picc* Cymb 33 7 6

34 Bass + Bag Cymb 2 2 ppp ppp ppp

2 2 35 5 36 1 Cymb Solo 5

37. 5 *Bellissimo pipe* 38 12. *f sec* *B.D.* *pp*

VI. Dreams.

40 *Rarghetto* 13 *Largo* 4 4 *Viol.* 4 *rall* *Bell in Db*

Poco più animato 1 2 3 4 5 6 7 8 9 10 11

12 13 14 42. 6 43 6 44. Cymb 1

Cymb 7 45. *Grazioso* 10 Cymb 1 *mf* *B.D.* *Celesta + Harp* *ppp*

4

Trgl & Tamb.

2

8 10 9 4 2 Trgl. 2

celestia & harp. (Tr. tr.) mf

10 5 11 Moderato 24 12 Molto Più moto 2 2

III. The Hurdy-Gurdy.

13 Più Animato 10 14 Moderato 21 Bass & Bassoons Solo.

15 Tempo di Valse Trgl. pp 14

16 5 Allegro 3 Xyl. II. 6

rall.

17 Moderato 3 Cello

5 Xyl. & Piano 18 Tempo di Valse

35

19 Lento 9 20 Lento 18

IV. The Lake.

21

Largo.
Cello & bass. *tambourine.*
ppp

22 *Poco Più animato.* 5

ppp

Tria.

mf
Tamb.
p
rall.

23

Tamb.
atempo (♩=84)
p
Piu Animato.
atempo
p robato.
6
1
q.s.

Trgl & Tamb

A

Trgl & Tamb.

V. Dogs.

29 *Moderato.* *p* triangle *9* *accel.*

30 *10* *Poco Piulento.* *Harp.* **31** *Allegretto.* *mf*

(Strgs. Par)

9 **32** *13* **33** *4* *I^o Tempo.* *6*

34 *2* *Piccdo.* *2* *1* *mf*

Wooden Sticks.

6 **35** *5* **36** *9* **37** *8* **38** *12*

VI. Dreams:

40 *Larghetto.* *14* *Largo* *4*

Celli & Fag. Solo. Poco rall. p

4 **41** *5* *Viol. I.* *Tamb.*

molto rall. *ppp* *ppp*

42 *2*

Trgl. & Tamb.

6

43

44 *Piu Animato*
Cymbals.

poco Piu lento.

p

4 6 4 1

ppp

45 *Gravoso.*

p

Poco rall.

8

ppp

p

3

ppp

46 *Presto* 12 47 32

rall.

48 *Largo.* 4 5 3

49 *Larghetto.* 18 3 50 *Celesta.*
Glockenspiel. 4 *Tamb.*

Timp.

ppp

John Alden Carpenter
Adventures in a Perambulator
Fantastic Suite

Xylophone & Glockenspiel

*Glockenspiel. only.
Larghetto*

I. En Voiture.

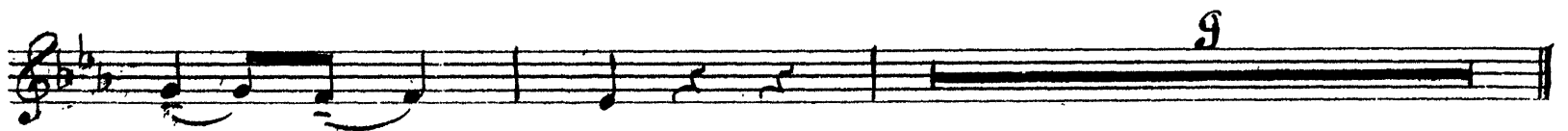
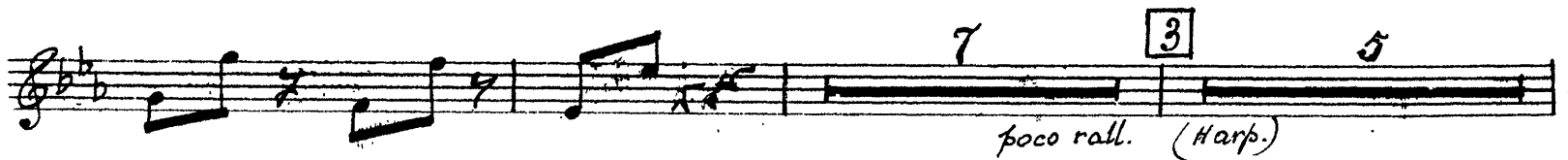
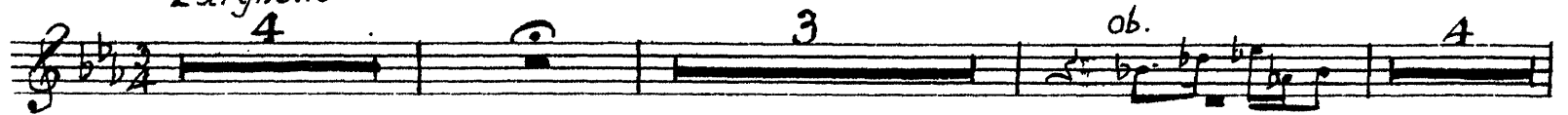

1. Xyloph.

II. The Policeman.

Glockenspiel. only.

6 *Animato (non troppo)* 7 *Piu lento.*

S.Dr.

8 10 9 8

Flutes. Horn.

Poco piu lento.
Harp.

10 Glockenspiel.

Timp. p

11 Moderato.

Bassoon. p

1 5

Harp.

a tempo.

mf

1 3

12 *molto piu mosso.*

mf

Tempo I.

rall.

4 9

Gr. Cassa.
Cymb.

mf

Xyloph.

III. The Hurdy-Gurdy.

13 *glockenspiel. + xylophone. Piu moto.* *Glockenspiel.* *mf* *4* *Xyl.*

Viol. I *xylophone.* **14** *Moderato.* *pp*

molto piu animato. (alla breve) *3* *rall*

a tempo *mf*

molto piu animato *5* *mf*

3 **15** *tempo di Valse.* *4* *Glockenspiel.* *mf*

p *Xyl. or Glockenspiel.* *p*

poco rall. **16** *Piu animato.* *4*

4. *Allegro* *Xyl.*

Horns. *f*

mf

17 *Moderato.* *Glockenspiel.*

(Harp.) 3 *p*

xyloph. *f*

poco rall *accel.* 5 *Solo.*

18 *Tempo di Valse.*

8 *sva.*

Xyl.

7 8 5

mf a tempo.

10 19 Glockenspiel Lento. 9

poco rall. (*timp. solo*)

20 Lento. (Glockenspiel.)

mf

1

8

rit. no xylophone till no. 6.

Nº IV. The Lake.

Glockenspiel only.

21 Largo.

9 (Fl.) 9

mf

22 Poco piu animato.

mf *f*

3 5 1

rall.

23 *ex tempo. (celesta)* *piu animato.* *Viol. 3*

8 3

(*rubato*)

6.

Xyloph.

p. *Harp.* *mf* *rit.* *a tempo.*

6 **24** *Piu animato.* *molto rubato.* *mf*

(Timp) *ff* *f* *pp*

mf **1** **3**

poco rall. **25** *a tempo.* **8** **4** *Timp.*

Harp. Celesta. **2**

Fl. I **3**

Molto piu lento. **27** *mf* *p* *p* *rall.*

28 *Fl. I* *pp* *p* **1**

4

V. Dogs.

29 Moderato. 14 30 Più animato. 13
accel

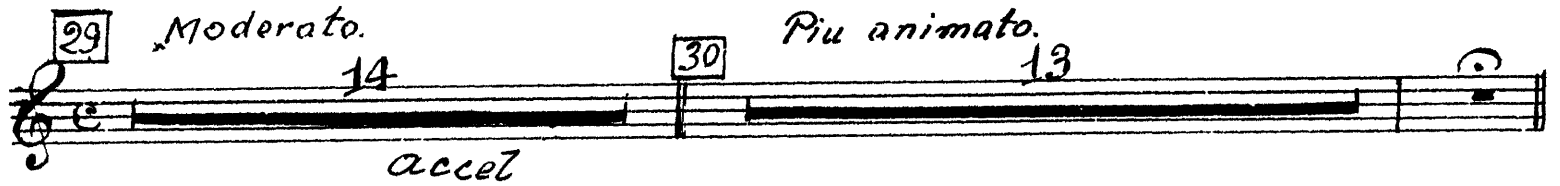

31 Allegretto.
Viol. I+II
pizz.
mf

32 3. Flutes
mf

33 (Strings pizz)
6 4

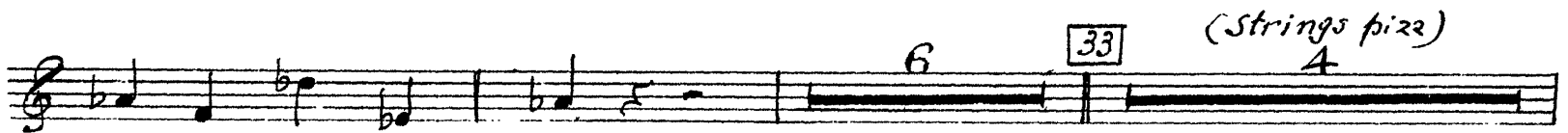

Tempo I.^o
ff

34

5 Horns. 2 2
mf

xyloph.

9.

70.

Xyloph.

(glockenspiel.)

John Alden Carpenter
Adventures in a Perambulator
Fantastic Suite

Xylophone II

I. En Voiture - II. The Policeman : TACET
III. The Hurdy-Gurdy.

Violin.

13. 3 4

14. 8

3 8

10

15. Valse. 22

16. Più animato. 5

allegro. 4

3 17. 3 b. = 8

b. 8 b. 8

II Xylophone. 2.

8va

5

mf

18 *Tempo di Valse.*

7

mf

10

tacet al Fine