

Peter Ilyich Tchaikovsky
Suite No. 3, Op. 55

I. ELÉGIE.

OBOE I.

Andantino molto cantabile. (♩ = ♩ = 72)

15 Flauto I. Violino I. Oboe

16 17 18 19 20 21

6 A 2 14 B 5

Andante. (♩ = ♩ = 66) Tempo giusto.

1 9 C 14 Accelerando. mf cresc. sf rit.

D Tempo I. (♩ = ♩ = 72) poco crescen - do. p p

p

cre - scen -

Allargando. mf cre -

dim.

scen - do.

Andante. 2 1 animando riten. a tempo Accelerando. Tempo giusto. 3 4 F 4

mf

Andante. (♩ = ♩ = 63) 7

OBOE I.

SOLO

pp *dolcissimo.* *12* *p* *f* *cresc.*

stringendo. *cresc.*

Andante. (♩ = ♪ = 66) *scen - do. poco a poco f ritenuto.*

animando *f*

riten. *a tempo*

Accelerando.

Tempo giusto.

stringendo.

Tempo I. *2 J* *15 K 4* *p*

1 *6 L 39* *ppp* *morendo.*

OBOE I.

ff

sempre ff

J

ff

dim. mf

10 25

3 L 3 mp mf

cresc.

dim. dim. 5 M 8 mp

1 1 22 p

III. SCHERZO.

OBOE I.

Presto.

OBOE I.

cre - scen - do. cre - scen - do.

do.

fff

fff

p mf mf

mp mf mp

p mf mf

mp mf du

Non mutare il tempo.

G 20 H 14 J 2

ppp

ppp

ppp

ppp

OBOE I.

- Staff 1:** Starts with a first ending bracket (1) and a first ending bracket (2). A tempo marking *L* is present.
- Staff 2:** Features dynamics *ppp*, *ppp*, and *sempre ppp*. Includes a second ending bracket (2).
- Staff 3:** Includes a second ending bracket (2).
- Staff 4:** Includes a first ending bracket (1 M 1) and a second ending bracket (2).
- Staff 5:** Features dynamics *pp*, *mf*, *mf*, and *f*. Includes a triplet marking (3) and a *dim.* marking.
- Staff 8:** Features dynamics *p* and *mf*. Includes a triplet marking (3).
- Staff 9:** Features dynamics *mf*, *mp*, and *mf*. Includes a triplet marking (3).
- Staff 10:** Features dynamics *mf*, *mp*, and *mf*. Includes a triplet marking (3).

OBOE I.

mp

p

6

2

3

4 R

f

1

mf

p

mf

p

mf

mf

p

mf

mf

mf

mf

f

f

7

pp

pp

1

p

mf

pp

1

mf

pp

1

mf

pp

1

IV. TEMA CON VARIAZIONI.

OBOE I.

Andante con moto. (♩ = 120) **VAR. I. 23** **Molto più mosso.** **VAR. II. 1**

Tempo del Tema. **Tempo del Tema.**

VAR. III. 23 **VAR. IV. 3**

A **poco string.** **Poco più animato.**

dim. pp **fff pesante**

B **Tempo I.**

Allegro risoluto. 9

VAR. V. 9

cresc. **ff**

1 **C 10**

OBOE I.

F Più presto.
fff

G3 *Cadenza*

Allegro vivo e un poco rubato.
8 4 2 H1 7 14 1 *SOLO* **Meno mosso.**
VAR. X. *string. a tempo p mf rit. f*

Tempo I. string.
8 K 8 *Violino solo* *a tempo* 7
9 10 11 12 13 14 15 *p*

Moderato mosso.
VAR. XI. 16 1 17 18 19 20 21 22 23 24 25 26 27 28 29 30
mf mp cresc.

L

M 2 2 6 *rit.*

FINALE. POLACCA.
Moderato assai.

9 *stringendo poco* *ff*
VAR. XII.

a po - co

OBOE I.

Allegro moderato.

1 *marcatissimo* 1
fff

1 *Tempo di Polacca molto brillante.* 3
riten. molto *fff*

1 2

f

p *p cresc.*

f *f*

P *ff* *Più mosso.* 7 1 *riten. ff*

Tempo giusto. *fff* R

OBOE I.

1

ff

dim.

ff

dim.

staccato

ff

dim.

mf

ff

cresc.

ff

dim.

Un poco stringendo.

ff

OBOE I.

Poco più mosso.

1 *fff marcato.*

1 *Tempo giusto.*
riten. fff

Poco più mosso.

sempre ff

Fine.

Peter Ilyich Tchaikovsky
Suite No. 3, Op. 55

I. ELEGIE.

OBOE II.

Andantino molto cantabile. (♩. = ♩ = 72)

31 A 2 14 B 5 Ob. I. 6 7

ff

Andante. (♩. = ♩ = 66)

Accelerando. Tempo giusto. Tempo I. (♩. = ♩ = 72)

5 6 2 D 3 Cboe I. 4 5

rit.

Ob. II. 1

p *pp* *poco* *cre - scen - do*

p

E

cre - scen

Allargando.

mf *cre*

2

scen - do di n.

animando riten. a tempo Acceler. Tempo giusto. Andante. (♩. = ♩ = 66)

3 2 1 4 4 F 16 8

mf *f*

OBOE II.

G 14 *stringendo.*
p *cre - - - - - scen - - - - - do*

poco a poco *f* *ritenuto.* *fff* *f* *Andante.* (♩. = ♩. = 66)

animando

riten.

a tempo

Accelerando.

Tempo giusto.

stringendo.

Tempo I. **2 J** **15**

K 6 **1** **6 L 39**
mf *mf* *ppp* *morendo*

II. VALSE MÉLANCOLIQUE.

Allegro moderato.

OBOE II.

29 A 24 B 8

Fl. II.

9 10 11 12 13 14

15 16

cre - scen - do al f

31 D 4

dim. p

14 E 16 F 15 G 21 H 11 J 4 Oboe. I.

8 9 K

10 25 Oboe. I. L

Oboe. II.

3 M 13 1 22

III. SCHERZO.

OBOE II.

Presto.

11

11

A

6 B 11 C 4

1

D 2 3 3

1 cre - scen - do E

11 11

F

OBOE II.

Non mutare il tempo.

20 H 14 J 2

ppp

ppp

pp

ppp

ppp

pp

ppp

ppp

pp

mf

mf

mf

cresc.

OBOE II.

ff *fff*

0 *v v v* *p* *mf* 11

11 *P* *p* *mf* *p*

6 *Q* 11 *R* 4 1

p *p* *p*

p *mf*

S 12

1 *T* 7

pp *pp*

7 *p* 1

IV. TEMA CON VARIAZIONI.

OBOE II.
Andante con moto. (♩ = 120)

VAR. I. 24
VAR. II. Molto più mosso. 23 5 7
p cresc. mf f

VAR. III. Tempo del Tema. 23 5
ff mf cresc. f

VAR. IV. Tempo del Tema. 3 A
ff pp

dim. poco string. Poco più pesante
p mf mp pp ff

animato. Tempo I. 3 3 B
ff

VAR. V. Allegro risoluto 9
f

cresc. 1
ff

C 10
ff

cresc.

1
ff

OBOE II.

Allegro vivace.

VAR. VI.

VAR. VII.
Moderato.

VAR. IX.
Allegro molto vivace.

VAR. VIII.

Largo.

Più presto.

Allegro vivo e un poco rubato.

VAR. XI.
Moderato mosso.

VAR. X.

FINALE. POLACCA.

Moderato assai.

string. poco a poco

VAR. XII:

f *ff*

ff *ff*

marcatissimo

ff

ff

ff *riten. molto*

Tempo di Polacca molto brillante.

ff

ff

ff

p *cresc.* *p*

f *ff*

Più mosso.

ff *sf* *riten.*

OBOE II.

Tempo giusto.

- Staff 1: *ff*, *R*
- Staff 2: *1*
- Staff 3: *ff*, *S*, *f*
- Staff 4: *dim.*, *1*, *f*
- Staff 5: *T*, *ff*, *dim.*
- Staff 6: *staccato*
- Staff 7: *U*, *ff*
- Staff 8: *dim.*, *mf*, *ff*
- Staff 9: *cresc.*, *ff*, *dim.*, *sf*, *V*
- Staff 10: *f*, *ff*, *Un poco stringendo.*

OBOE II.

Poco più mosso. 1

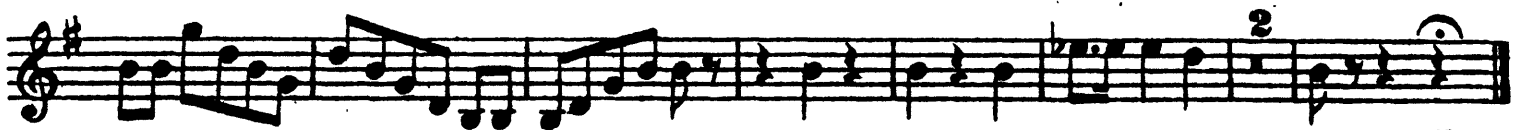
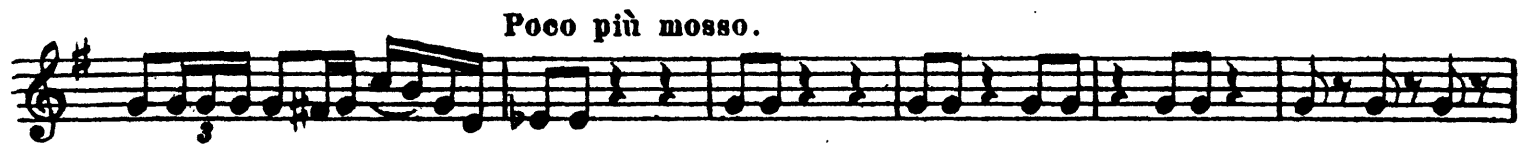

Fine.

Peter Ilyich Tchaikovsky
Suite No. 3, Op. 55

I. ELÉGIE.

CORNO INGLESE.

Andantino molto cantabile. (♩ = ♩ = 72)

16 *p* *sf* *p* 1 6

A 2 14 B 5 1

ff *ff* *pp* *mf* *f*

Andante. (♩ = ♩ = 66) Accelerando.

9 10 Flauti. *a tempo* 11 12 13 14

mf *sf*

Cor. Ingl. Tempo giusto. Tempo I. (♩ = ♩ = 72)

5 2 D 1

mf *cresc.* *sf* *rit.* *pp*

p *pp* *poco* *cresc.*

E *cre* *scen*

Allargando. *mf* *cre*

Andante. 2

scen *dn* *dim.*

CORNO INGLESE.

animando. 1 *riten.* *a tempo* *Accelerando.* 5 *Tempo giusto.* 4 F 10

mp *p* *p* *p* *mp* *f*

mf

Andante. (♩ = 63) *pp* *pp*

G 1 *SOLO* *pp*

pp *poco cresc.* *p* *p* *mp*

mf

stringendo. 2 8 *ritenuto* *cresc.*

f *f*

Andante. (♩ = 66) *fff* *f*

animando

riten. *a tempo*

CORNO INGLESE.

Accelerando

Tempo giusto.

H

stringendo.

Tempo I. 2 J 15 K 4

mf sf mf sf **SOLO** *f*

dim. *p* *f* *p*

13 *ppp* *morendo.*

II. VALSE MÉLANCOLIQUE.

Allegro moderato. CORNO INGLESE.

Flauti

29 A 5

6 7 8 9 10 11

Cor. Ingl.

mf cresc. f

6 B 16

1

mf

1

p mf cresc. al f

C

f

6

mf

16

D

p mp

mf cresc. f f

CORNO INGLESE .

13

dim. dim. p

mp sf sf sf sf mp sf sf sf mf

cre - scen - do

dim. F

sf sf sf sf sf sf mp sf

sf sf sf sf cresc. cre - scen - do sf mf sf cresc.

G 20 H 1

1 1

1 1

sempre ff

1 3

1

CORNO INGLESE.

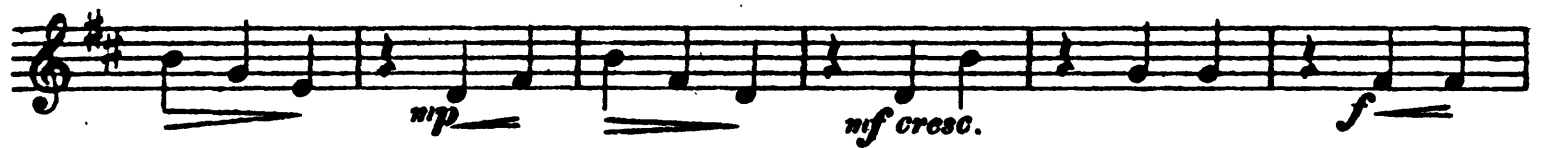
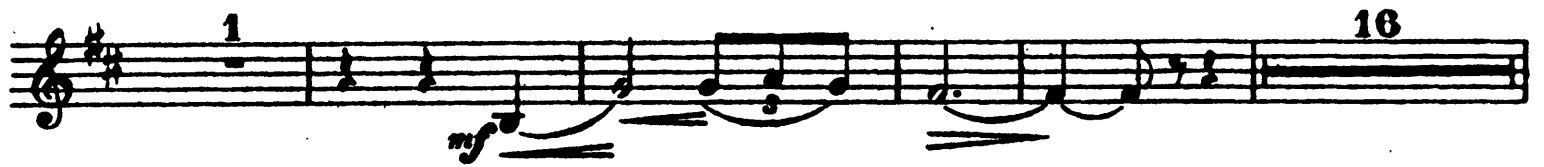

III. SCHERZO.

CORNO INGLESE.

Presto.

12 13

A 8 B 1

p *p* *p* *mp* *mp* *mp*

mf *mf* *f*

1

mf *mp*

p *p* *p* 5

D

p poco cresc. *mp poco cresc.*

mf poco cresc. *f cre* *scen*

do *fff* E

CORNO INGLESE.

IV. TEMA CON VARIAZIONI.

CORNO INGLESE.

Andante con moto. (♩ = 120)

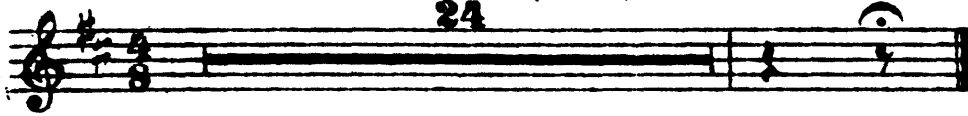

VAR. I, II, III. TACET.

CORNO INGLESE.

VAR. VIII. *Largo.* Solo *molto cantabile e espressivo*

VAR. IX. *Allegro molto vivace.* 11 E 1

Più presto. F

G 3 *Cadenza*

VAR. X. *Allegro vivo e un poco rubato.* 1 H 26 J 4 01. *Meno mosso.*

Cor. Ing.

string. *f dim.* *Tempo I.* p

7 *string.* *a tempo* 27

VAR. XI. *Moderato mosso.* L

CORNO INGLESE.

FINALE. POLACCA.
Moderato assai.

VAR. XII.

9 *f* *ff* *string poco a poco*

Allegro moderato.

1 N

Tempo di Polacca molto brillante.

1 *riten. molto* *ff*

1. 2. 4 0 4

CORNO INGLESE.

p *p crescendo.*

f *f* *P* *f*

Più mosso. 7 2 *Tempo giusto.*

riten. *ff*

R *2*

S *f*

T *f*

staccato

CORNO INGLESE.

Un poco stringendo.

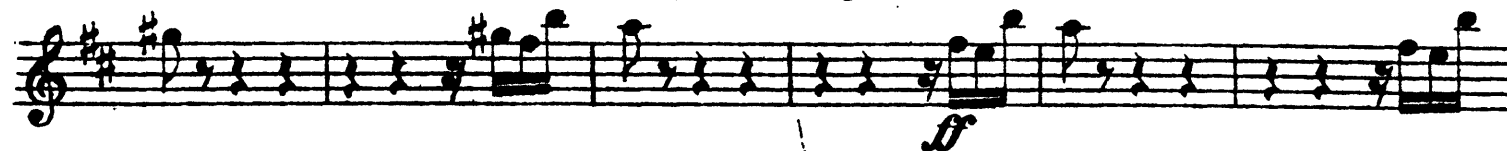

Poco più mosso.

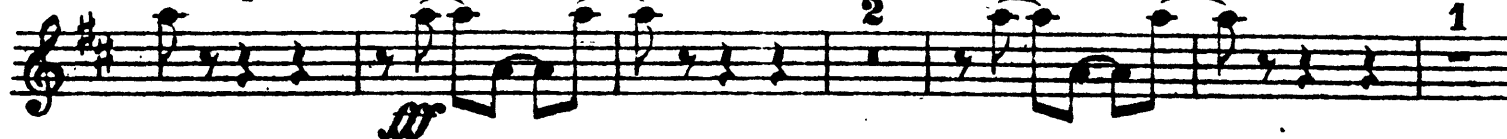

CORNO INGLESE.

Fine.