

Peter Ilyich Tchaikovsky

Suite No. 2, Op. 53

I. Jeu de sons.

OBOE I.

Andantino un poco rubato.

animato poco rit. Tempo 1.

Poco più animato. poco rit. a tempo.

Allegro molto vivace.

Tchaikovsky — Suite No. 2, Op. 53

The Orchestra Musician's  
CD-ROM LIBRARY™

2

OBOE I.

*Piu mosso.*  
13

*mp* *mp* *mf* *ff* *ff* *ff* *ff* *ff* *ff*

*Tempo I.*  
19 H17 Viol. I.

*ff* *ff* *ff* *ff*

*ff*

*cresc.*

*ff*

*f*

*cres - cen - do*

*marcato*

*fff*

*fff*

*Piu mosso.*

*pp*

*cre - scen - do*

*p*

*mp*

*mf*

*ff*

*fff*

*fff*

*fff*

*N*

*Andantino.*

*mp*

19

### II Valse.

#### OBOE I.

Moderato, Tempo di Valse. *poco string.* Fl. I.

Poco più mosso.

30 3

A 2

3 2 8

*riten.* Tempo I. Stringendo.

cen do

*riten.* *a tempo*

2 B

2 ff

cen do

4 Tempo I molto sostenuto.

*p dolce.* *mf poco più f*

C

*p più mf*

15 D 5

Flauti.

OBOE 1.

**Stringendo.**

*mf* *f* *f*

**Più mosso, vivace.**

*ff* *f* *ff* *f* *ff* *f* *ff*

*f* *ff* *f* *ff* *f* *ff* *f* *ff*

*f* *ff* *f* *ff* *f* *ff* *f* *ff* *f* *ff*

*f* *ff* *fff* *pfff* *p* *mp*

**string. ritard. a tempo. Poco stringendo.** **Poco più mosso.**

*ff* *mf*

*ff* *mf* *ff* *mf* *ff* *mf* *ff* *mf*

*mf* *ff* *ff* *mf* *ff* *mf* *ff* *mf*

**riten. Tempo I. Stringendo.**

*ff* *mf* *ff* *mf* *ff* *mp* *crescen - do*

**riten. a tempo.**

*f* *mp* *p* *p* *p*

*mp* *cres - cen - do* *ff* *p*

**Viol. I.** **Clar. I.**

*p* *pp*

### III. Scherzo burlesque.

OBOE I.

Vivace con spirito.

18 Fl. I. 19 20 *mf* 1 A 18

Viol. I. Solo. 19 20 *mp* 2

*mp* *mf* 1 B *mp* *mf* *f*

1

2 3 8

*mp* *f* C 8 *mp*

8 *pp* *p* *mp* *pp* *p*

D 3 2 *mp* *pp* *p* *mp*

1 2 *mf* *mf* *f* *cres* *cen*

do. *ff*

OBOE I.

OBOE I.

### IV. Rêves d'enfant.

#### OBOE I.

**Andante molto sostenuto.**

14

*Viol. I.*

*p* *pp* *p* *mf*

*mf* *mp* *mp* *mf*

*p* *mp* *mf* *f* *mp*

*mf* *f* *ff*

**A** **B** **C** **D**

*Lo stesso tempo.*

1

1

1

1

OBOE I.

*L'istesso tempo.*

*L'istesso tempo, ma un poco capriccioso.*

*Poco più mosso.*

*riten. ad libit.*

*G a tempo.*

*ritard*

*Tempo I.*

**V. Danse baroque.**

OBOE I.

**Vivacissimo.**

7 16

*p* *mp*

*mp* *mp*

**A**

**B** *sempre f* *cresc.*

23 **C** Viol. I. 1 2

*ff*

*f* *ff* *ff*

**D** *ff* 5 7

OBOE 1.

Peter Ilyich Tchaikovsky  
Suite No. 2, Op. 53  
I. Jeu de sons.

OBOE II.

Andantino, un poco rubato.

23

Poco piu animato.

A

23

Allegro molto vivace.

12

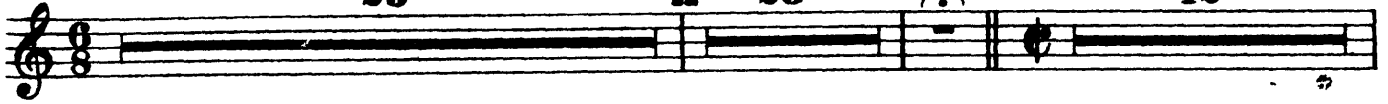

2

OBOE II.

Tempo I.

Piu mosso.

Andantino.

II. Valse.

OBOE II.

Moderato. Tempo di Valse. Poco stringendo. Poco piu mosso.

30 3 2

Fl. I.

ff

ff mf ff mf ff mf ff

A 2 2

ff ff mf

riten. Tempo I. 3 2 8

stringendo 8

ora scen - do riten. a tempo mp p

B 2 4

mp ore scen - do ff

Tempo I molto sostenuto. 16 C Ob. I.

1 2 3 4 p

23 D 14 Ob. I. string.

piu f 15 16 17

Piu mosso. 2 2 2

ff f ff f ff

OBOE II.

4

2 E 2 2

*f* *ff* *f* *ff* *f* *ff*

2 2 F *f* *ff* *f* *ff*

Molto riten. 1 1 8 4 2 *fff* *p* Tempo I. *string. ritard.*

*a tempo poco string.* 12 3 Fl. I. 4 5 *ff* Poco piu mosso. 2

*ff* *mf* *ff* *mf* *ff* *mf* *ff*

*mf* *ff* *ff* *ff* *mf* *ff* *mf* *ff*

rit. Tempo I. *stringendo* 3 2 8 *mp* *cre* *scen* *do* *f* *riten.*

*a tempo* 8 *mp* *cre* *p* *mp* *cre*

*scen* *do* 2 1 H 46 *ff*

### III. Scherzo burlesque.

#### OBOE II.

#### Vivace con spirito.

18 Fl. I. 2 A 30 Ob. I. 31 32

19 20 *mf*

B 1 1 33 *f*

3 8 *mp* *f*

C 8 Ob. I. 9 10 11 12 12 *pp* *p* *mp*

D 3 2 3 *p* *mp* *pp* *p*

1 1 1 *mp* *mf* *mf* *f*

2 2 *ore - scen - do* *ff*

E 2 2 *fff*

OBOE II.

fff

fff

fff

fff

fff

mf

f

ff

accentuato

f

ff

fff

### IV. Rêves d'enfant.

OBOE II.

Andante molto sostenuto.

14 **A** 4 Ob. I.

5 6 *pp*

**B** 4 1 4

*mf* *mf*

**C** L'istesso tempo.

2 4 **D**

*mp* *mf* *mp* *mf*

3

*f* *ff*

*ff*

L'istesso tempo.

**E** 4 5 1

*ff* *ff* *mf*

Lo stesso tempo, ma un poco capriccioso.

3 **F** 1

*mf* *pp* *p*

Poco piu mosso.

3 2 6 **G** 8 Ob. I.

9 *p*

Tempo I.

9 **H** 24

*ff* *f* *p*

*ritard.*

V. Danse baroque.

OBOE II.

Vivacissimo.

7 *p* 28 Fl. I. 29 30 31 *mp* *f*

*f*

*f*

*f*

*f*

*f*

*f*

*cresc.* *ff*

23 Viol. I. 3 9 *f* *f*

Ob. I. 10 11 *ff* *ff* D

21 Fl. I. 22 23

OBOE II.

Peter Ilyich Tchaikovsky

Suite No. 2, Op. 53

I. Jeu de sons.

CORNO INGLESE.

**Andantino un poco rubato.** **23** **Poco più animato.** **Viol.** **poco rit.**

**11** **12** **13** **14** *a tempo* *decresc.*

*pppp* **Allegro molto vivace.** **B 3** **Viol. I. 4** **5** **9**

**12** **8** **4** **C 1** **1**

*cresc.* **3** **D**

**2** **2** **1** **E** *f grazioso*

*mf cresc.*

*f* *mf*

*cresc.* *ore - - - scen - do*

CORNO INGLESE.

*Più mosso.* **Viol. I.**

16 17 18 **F** 6

1

2 2 3

10 **Tempo I.** 19

**Viol. I.** 14 15 16 17 18 12 **f** 6

7 8 16

17 18 19 20

CORNO INGLESE.

*cresc.* *ff* *f* *cre-*

- *scen - do* *ff*

*cre - - scen - do* *ff* *Più mosso.* 18

*Viol. I.* 19 20 21 *ff*

*Andantino.* 24

## II. Valse.

### CORNO INGLESE.

**Moderato Tempo di Valse.** Poco string. Fl. I.

**Poco più mosso.**

**Tempo I.**

*string.* *riten.* *a tempo*

*cres - cen - - do* *f* *mp* *p*

*p* *cres - cen - - do* *al -*

**Fl. I.** **4** **Tempo I molto sostenuto** **C**

*mp* *mf* *p* *p*

**Viol. I.** **D** *mp* *cresc.*

CORNO INGLESE.

*Piu mosso vivace.*  
*mp* *ff* *f-ff*

*f-ff* *f-ff* *f-ff* *f-ff*

*f-ff* *f-ff* *f-ff*

*molto riten.* **1** *Tempo I.* *string. ritard. a tempo*  
*ff-p* *mp* **4** **2** **12**

*Poco string. Fl.I.* *Poco piu mosso.*  
**3** **4** **5** *ff* *ff* *ff*

*ff* *ff* *ff* *ff*

*ff* *ff* *ff* *ff*

**3** *riten.* *Tempo I.* **1**  
*ff* *ff* *ff* **2** *mp* *mp*

*stringendo* *riten.*  
*cres-cen - do* *f*

*a tempo* **2** **2**  
*mp-p* *p* *p* *cres - cen - do*

**1** **H 7** **2** **33**  
*ff* *ff* *p* *p*

### III. Scherzo burlesque.

Vivace con spirito. CORNO INGLESE.

Flauti

1 A 32 B 25 Fl.I.

20 21 22 *mf* 26 27 28

*mp* *f* *mp* C 9 1 1

11 1 1 2 D 14 Flauti

15 16

*f* *cre* - - - *scen* - - - *do* *ff*

E 1 2 *cresc.* *ff* *ff*

4 *ff*

2 2 1 1

1 *ff*

2 4 Ob.I. F 34 1 2

7 *ff*

CORNO INGLESE.

### IV. Rêves d'enfant.

CORNO INGLESE.

Andante molto sostenuto.

14 A 4 Ob. I. 5 6 *pp*

B 4 1 *pp* *pp*

3 C L'istesso tempo 2 *espress.* 4 *p* *mp* *mf*

D 3 *mf* *ff*

E 4 L'istesso tempo. Solo 9 *mf* *ffim.*

F Lo stesso tempo ma un poco capriccioso. Poco più mosso. *riten.* *pp* 1 3 2 5 4

G a tempo Solo 5 *pp cresc.* *mp* *mp cresc.* *mf* *mp espress.*

ritard. 6 H Tempo I. *ff* *sf* *p* *sf* *p* *sf* *p* *ppp*

2 *p*

1 7 3 *p* *sf* *pp* *pp*

V. Danse baroque.

CORNO INGLESE.

Vivacissimo.

28 F.I. 29 30 31 mp f

A

B *scmpre*

*f* *cresc.* *f*

23 C 14 Ob. I. 15 16 17

D 8 7 Ob. I. 8 9 p

1

CORNO INGLESE.

1

1 E

26 Oboi

27 28 29 30

31 sfz

12 f

3

H

7 1 5 2 1

Meno mosso.

1