

Peter Ilyich Tchaikovsky  
Hamlet, Op. 67

OBOE I.

Lento lugubre.

1 7 9 A 1 1

*sf sf ff*

*ff ff mf f fff*

B 1 1 #2 3 1 1

*ff ff ff un poco animato mf*

C 1

*f ff fff fff*

1 Tempo I.

*G.P. pp pp*

Andante non troppo.

*mp mf f ff fff un poco stringendo*

Moderato.

*ffff*

*fff*

OBOE I.

Allegro vivace.

Poco meno allegro.

Poco animando.

Più allegro.

Andante.  
SOLO

OBOE I.

Moderato con moto.

OBOE I.

*mp* cre - - - scen - do *f sf ff fff*

*Non si cambia il tempo.* *fff*

*fff*

OBOE I.

**K** *ff* *ff* *mf* *p* **3** *SOLO*

*molto espressivo e cantabile*

*f* *mf* *f* *mf* *mf* *ff*

*mf* *f* *mf* *f* *piangendo*

**L** *f* *mf* *f* *mf* *f* *p* *mf*

*f* *mf* *f* *mf* *f* *p*

*Moderato con moto, come sopra.*

**4** **3** *mf* *p* *f* *p* *ff* *f*

**4 M** *mf*

*ff*

*f* *mf*

*cre* *scen* *do*

*Poco animato*

*f* *cre* *scen* *do* *ff* **2** **1**

OBOE I.

Allegro ma non troppo.

Allegro vivace.

Poco più animato.

Peter Ilyich Tchaikovsky  
Hamlet, Op. 67

**Lento lugubre.**

**OBOE II.**

1 7 9 A 1

*ff* *ff* *ff*

1 8

*ff* *ff* *f* *fff*

B 1 1 3 1

*ff* *ff* *ff* *un poco animato*

1 C 1

*mf* *f*

**Pochissimo più mosso.**

*ff* *fff* *fff* *G. P.*

**Tempo I.**  
*SOLO*

*pp* *pp* *mp* *mf* *f*

**Andante non troppo.**

1

*ff* *fff* *un poco stringendo*

**Moderato.**

*fff*

*fff*

OBOE II.

Allegro vivace.

Poco meno allegro.

Più allegro.

OBOE II.

Andante.

Moderato con moto.

9 F 9 1 2

*mp* *ff* *f*

*mf* *cresc.*

*ff*

*f* *mf* *cre*

*f* *scen - do*

Animando poco a poco.

*ff*

*ff*

*scen - do*

Allegro vivace.

*mp* *cre*

*f* *sf* *ff* *fff*

*scen - do*

OBOE II.

*fff*  
Non si cambia il tempo

I

2

*fff*

1

1

1

3

OBOE II.

Moderato con moto, come sopra.

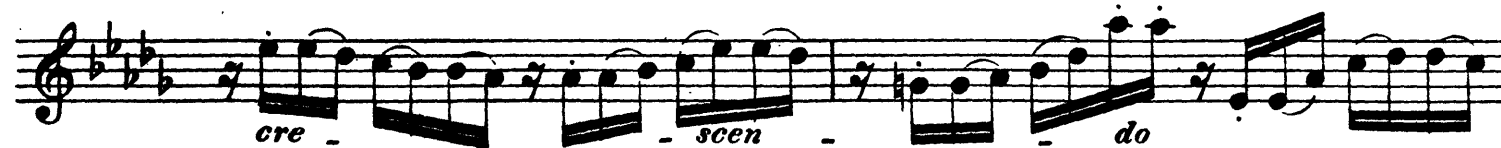

Poco animando.

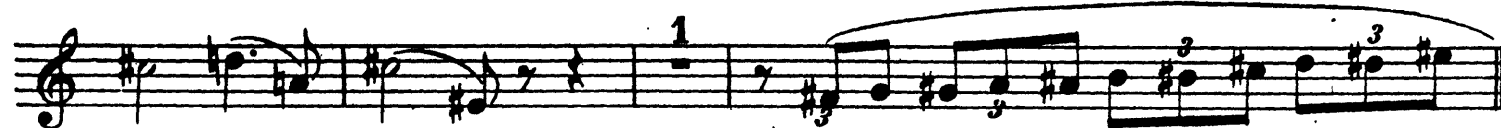

Allegro ma non troppo.

OBOE II.

*Fine.*

Peter Ilyich Tchaikovsky  
Hamlet, Op. 67

Lento lugubre.

CORNO INGLESE.

4

7

1

4 A 1

1

B 1

3

1

C

1

Un poco animato.

Pochissimo più mosso.

Tempo I.

Andante non troppo.

un poco stringendo

Moderato.

CORNO INGLESE.

Allegro vivace.

Poco meno allegro.

Piu allegro.

CORNO INGLESE

Andante.

1

*p* *mf* *f* *mf*

*p* *mf* *f* *mf*

*p* *mf* *f* *mf*

Moderato con moto.

*p espress.* *mp* *ff* *f*

*mf* *mf* *f* *ff*

*mf* *f* *mf*

*mf* *f* *mf*

*f* *cresc.* *mf*

*f* *cresc.* *mf*

*f* *cresc.* *mf*

Animando poco a poco.

*ff*

*ff*

Allegro vivace.

*ff*

CORNO INGLESE.

**CORNO INGLESE.**

CORNO INGLESE.

mf

sempre mf

Allegro vivace.

strin - gen - do

mp

mf

cresc.

Poco più animato.

P

pp

mf

mf

mf

Grave.

p

ritenu.

Fine.