

Camille Saint-Saens Symphony No. 3 in C Minor, Op. 78

1^{er} HAUTOIS

I

Adagio
1^{ers} V^{ous}
pp < mf >
1^{er} II^b
p mf > pp

All^o moderato
1^{ers} V^{ous}
p
4 1^{ers} V^{ous}
p
1^{er} II^b
p

2^{es} V^{ous}
f mf p dim.
A 5

1^{er} II^b
p

2
p cresc.

B
f mf p

f dim. p dim.

5 C
mf espress. sf

1
cresc.

D

H

Saint-Saens — Symphony No. 3 in C Minor Orchestra Musician's
CD-ROM LIBRARY

4

1^{re} HAUTBOIS

I 1^{re} *p*

J *pp*

K *p* *cresc.* *f* *mf espress.*

cresc. *ff* *f*

L

M *ff* *ff* *ff*

N

sempre ff

ff *dim.* 8

mf *dim.*

pp *pp*

p

dim. 1 *pp*

13 *P*^{ers} *V*^{ons} 1^{er} H^b *pp*

6 *pp*

11 Basses

Poco adagio 16 *Q* 14 *R* 20 *S* 15 *T* 4 1^{ers} *V*^{ons} 8

8 1^{er} H^b *pp* *cresc.* *U* 13

V 10 *Clar.* 1^{er} H^b *p* *sf*

2 *X* 4 13 *pp*

Saint-Saens — Symphony No. 3 in C Minor Orchestra Musician's
CD-ROM LIBRARY

6

1^{er} HAUTBOIS

II

All^o moderato

Orchestra Musician's **Saint-Saens — Symphony No. 3 in C Minor**

CD-ROM LIBRARY

1^{er} HAUTBOIS

7

Presto

p

D

mf

E

p

cresc.

F

cresc.

f

4 5 6 7 8 9 10 11 12 13

14 15 16 17 18 19 20 21

G

p

poco a poco cresc.

H

f

mf

1

Saint-Saens — Symphony No. 3 in C Minor

Orchestra Musician's
CD-ROM LIBRARY

8

1^{re} HAUTBOIS

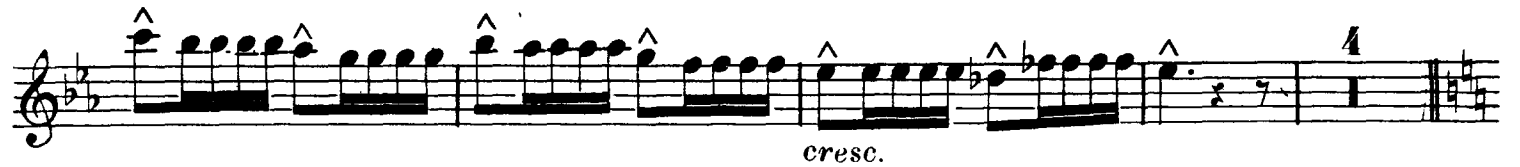

Presto.

1^{er} HAUTOIS

mf *f* *f* *f* *pp* *ppp* *pp* *f* *f* *f*

P **Q** **R** **S** **T**

All. mod. to *Maestoso* *Vons et Orgue* *All. mod.*

41 *1^{er} Vons* *1^{er} H^b* *B^{ns}* *Clar.* *1^{er} H^b* *Tromb.* *1^{er} H^b* *T*

U

V

mf espress.

X Solo

Y Clar.

Z

vons

1^{er} H^b

2^d H^b 1^{er} H^b

1 2 3 4 5 6

7 8 9 10 11 12 1

Saint-Saens — Symphony No. 3 in C Minor Orchestra Musician's
CD-ROM LIBRARY

12

1^{er} HAUTBOIS

f

f

B \flat

1

2

8

p

C \natural
Velles

11

dim.

Altos 2^{ds} V^{ols} 1^{ers} V^{ols} 1^{er} H \flat

p

1^{ers} V^{ols}

8

1^{er} H \flat

f

EE

sf

5 2

FF

ff stringendo

Più all^o

Une mesure comme
3 du mouv.^t précédent

molto all^o

GC
Pesante

ff sf sf

sf

Même valeur de mesure

1

Sans presser

sf

Camille Saint-Saens
Symphony No. 3 in C Minor, Op. 78
2^d HAUTOIS

Adagio 1^{rs} Vns 1^{re} II^b I Fl. 3

All^o moderato 1^{rs} Vns 15 A 12 1^{rs} Vns

2^d II^b B cresc. f mf p

f dim. p

6 C 5 Fl. 2^d II^b

cresc.

D ff

dim. mf

10 E 12 F 17 Fl. G 2^d II^b p

cresc.

Saint-Saens — Symphony No. 3 in C Minor Orchestra Musician's
CD-ROM LIBRARY

4

2^d HAUTOIS

ff
N 5 à 2
sempre ff
ff
10 1st H^b
dim. *mf* *pp*
2^d H^b
pp *p*
O
dim. 1
13 **P** 30 Basses
Poco Adagio 16 **Q** 14 **R** 20 **S** 15 **T** Orgue
pp
U 6 Orgue
1 1 2^d H^b **V**
p cresc. *pp* 11

II

All^o moderato 5

A

p

cresc.

B ^{vns} 2^d H^b

f

sf *p* *cresc.*

f

C

Presto 10

Saint-Saens — Symphony No. 3 in C Minor

Orchestra Musician's
CD-ROM LIBRARY

6

2^d HAUTOIS

Orchestra Musician's **Saint-Saens** — **Symphony No. 3 in C Minor**
CD-ROM LIBRARY

2^d HAUTOIS

Saint-Saens — Symphony No. 3 in C Minor Orchestra Musician's CD-ROM LIBRARY

8

2^d HAUTBOIS

R 1^{re} H^b *All^o moderato* 8

Maestoso 1 B^{us} Clar. 2^d H^b 1

S 1 1 1 1 1 1 1 1 1

V^{ns} et Orgue Tromb. 2^d H^b *ff*

T *Allegro* 2 *f*

U 9

V 21 **X** 12 **Y** velle Altos et B^{us} 2^{ds} V^{ns} Clar. *p*

1^{re} V^{ns} 2^d H^b 3 *mf*

Orchestra Musician's **Saint-Saens** — **Symphony No. 3 in C Minor**
CD-ROM LIBRARY

2^d HAUTOIS

Saint-Saens — Symphony No. 3 in C Minor Orchestra Musician's
CD-ROM LIBRARY

10

2^d HAUTOIS

1^{re} Vln^s 2^d H^b

sf **EE** *sf*

FF *stringendo* *ff*

Più All^o

Une mesure comme 3 du mouvement précédent

stringendo **All^o molto.**

GG *Pesante* *ff sf*

sans presser

Fin

Camille Saint-Saens

Symphony No. 3 in C Minor, Op. 78

COR ANGLAIS

I

Adagio

2 H^b *p* *mf* *pp*

Fl. *p* *mf* *pp*

Cor ang. *p*

All.^o mod.^{to}

5 1^{re} V^{ous} *p*

1^{re} Cl. *p*

Cor ang. *p cresc.*

A **14** H^b *f* *mf* *p* *dim.*

B Cor ang. *f* *mf* *p* *f* *p* *dim.*

pp *mf espress.*

C

D *f* *ff* *dim.* **1**

E H^b *pp* **6**

Cor ang. *pp* **F** **5** 1^{re} V^{ous} Cor ang. *p espress.*

f *p* **2**

Saint-Saens — Symphony No. 3 in C Minor Orchestra Musician's
CD-ROM LIBRARY

COR ANGLAIS

Orchestra Musician's **Saint-Saens — Symphony No. 3 in C Minor**
CD-ROM LIBRARY

COR ANGLAIS

ff

N

sempre ff

sempre ff

fff *dim.* *f* *dim.*

12 **O** *H^b* 26 **P** 30 *Basses*

Poco adagio
Orgue 14 **Q** 6 *Clar.*

Cor ang. **R** *pp*

19 **S** 15 **T** 4 *vous*

Cor ang. **U** 1 *pp* 1 9 **V** 11

Clar. *Cor ang.* 1 2

X 12 *Orgue* *1^{rs} vous* *pp*

Saint-Saens — Symphony No. 3 in C Minor Orchestra Musician's
CD-ROM LIBRARY

4

COR ANGLAIS

II

All.^o mod.^o

f

7 **A** 9 *p* *p* Cor ang. 1

cresc. *f*

B 4 1 1 1 *p* *cresc.* *f*

3 4 **C** 6 *f* Presto 1^{rs} V^os 8

D Cor ang. *p* 9 **E** 2^{ds} V^os 9

1^{rs} V^os **F** Cor ang. *f*

18 **G** Fl 15 1^{rs} V^os 6/8

Cor ang. **H** *f*

Saint-Saens — Symphony No. 3 in C Minor

Orchestra Musician's
CD-ROM LIBRARY

5

COR ANGLAIS

Q H^b Cor ang. 42 R H^b

Measures 41-42. Dynamics: *f*, *pp*. Rehearsal marks: Q, R.

All.^o mod^{to} Cor ang. 5 H^b pp

Measures 43-44. Dynamics: *pp*. Rehearsal mark: 5.

Maestoso Basses. Vous Cl Cor ang. f

Measures 45-46. Dynamics: *f*. Rehearsal mark: 1.

S 1 1 1 1 1 1 1 1

Measures 47-50. Rehearsal mark: S.

vous et Orgue Tromb. Cor ang. ff

Measures 51-52. Dynamics: *ff*.

T All.^o 2 f

Measures 53-54. Dynamics: *f*. Rehearsal mark: T.

Measures 55-56.

U 1

Measures 57-58. Rehearsal mark: U.

Measures 59-60.

V 2 mf 3 3 2

Measures 61-62. Dynamics: *mf*. Rehearsal mark: V.

Orchestra Musician's **Saint-Saens — Symphony No. 3 in C Minor**
CD-ROM LIBRARY

COR ANGLAIS

Saint-Saens — Symphony No. 3 in C Minor

Orchestra Musician's
CD-ROM LIBRARY

8

COR ANGLAIS

1^{rs} Vons
Cor ang.
p

CC 6
Basses. Altos
2^{ds} Vons 1^{rs} Vons
Cor ang.
cresc.

f

EE FF
20
sf

Cor ang. *ff*
Più all°

une mesure comme trois
du mouv! précédent

sf
stringendo

molto all°
GG Pesante
ff *f* *f* *f* *f*

sf 1

même valeur de mesure

sf 1

sf 1
Cor ang.