

# C. P. E. Bach Magnificat

wq 215

OBOE 1<sup>o</sup>

Allegro

OBOE I

40

45

50

55

mf

60

f

p

mf

65

f

70

mf

75

80

OBOE I

NO 2. QUIA RESPONdit  
TACET

NO. 3. QUIA fecit  
TACET

NO 4 ET MISERICORDIA EJUS

Andantino

*u* 3

OBOE I

OBOE I

NO. 5. FEXIT POTENTIAM

TACET

NO. 6. DEPOSIT POTENTES

TACET

NO. 7. SUSCEPIT ISRAEL

TACET

OBOE I

NO 8. GLORIA. TUTTI

*Allievo da molto*

OBOE I

No 9. SICUT ERAT

OBOE I

10

30

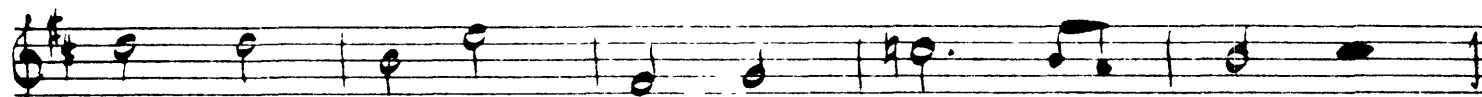
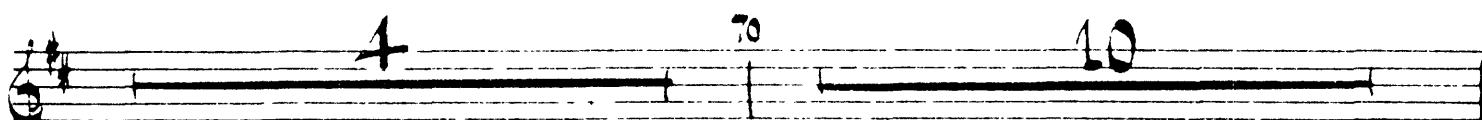
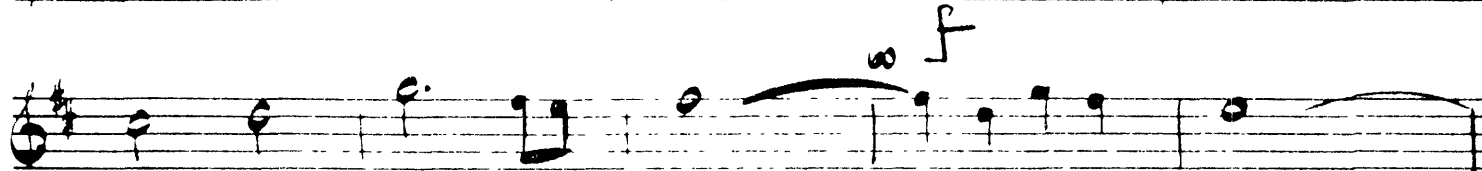
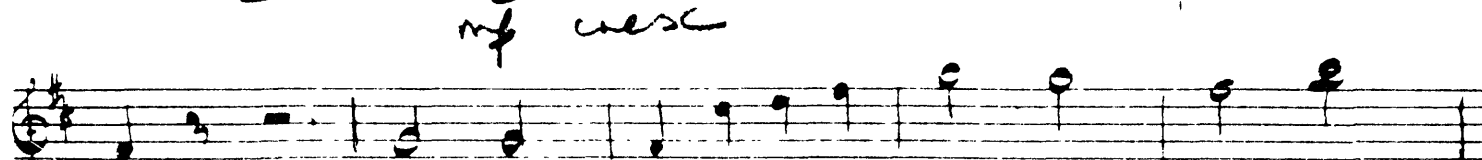
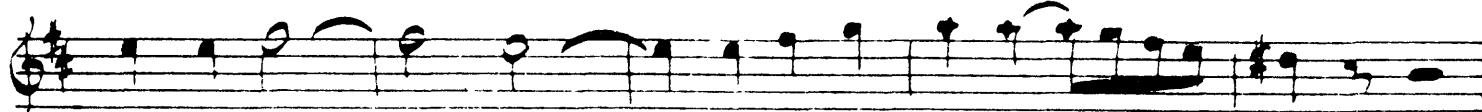
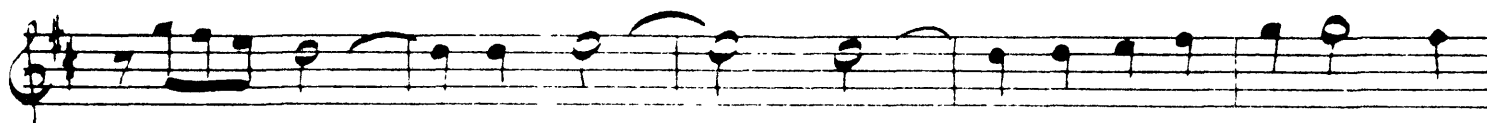

# OBOE I

OBOE I

ET MISERICORDIA EJUS.

Adagio

OBOE I

14

# C. P. E. Bach Magnificat

wq 215

## OBOE 2<sup>o</sup>

ALLEGRO

5 *f*

*k* 10 *k*

*G* 15 *p*

*mp* *mf* 20

25 *f*

30 *k* 35 *k*

40

Oboe II

45

50

55

60

65

70

75

80

85

90

*p* *mf* *f*

Oboe II

4

NO. 2. QUIA DESPERIT

TACET

NO. 3 QUIA FERT

TACET

NO. 4. ET MISERICORDIA EIUS

*Andantino*  
w 3

*p*

10

4

5

Oboe II

5

20

*p*

40

50

*mf*

70

*p*

80

Oboe II

NO 5. FECIT POTENTIAM

TACE T.

Oboe II

NO. 6. DEPOSUIT POTENTES

TACET

NO. 7. SUSCEPIT ISRAEL

TACET

NO. 8. GLORIA. TUTTI.

Allegro di molto

$\text{m} \text{ } \frac{9}{8}$

10

C. P. E. Bach — Magnificat

Oboe II

The Orchestra Musician's  
CD-ROM LIBRARY™

8

mf

20

clm

p

mf

f

30

mf

cresc

f

40

cresc

LARGO

DOPPIO 50

segue

Oboe II

No. 9. Sicut erat

~~Alto~~ ~~3/8~~ ~~Molto~~

in 2

8

10

mf

mp

20

2

f

30

mf

40

50

cresc

v.s. #

Oboe II

10

Oboe II

Oboe II

12

170

Oboe II

2c

f

ff

23c

f

240

ff

Oboe II

14

ET MISERICORDIA EJUS

*Adagio*
