

Peter Ilyich Tchaikovsky
Swan Lake Suite, Op. 20a

No. 1 SCÈNE

Corno I (F)

Moderato 14 Oboe I *cresc.*

1 Corno I *f*

ff

stringendo

2 Più mosso 4

fff

10

No. 2 VALSE

Corno I (F)

INTRADA

Tempo di Valse

6

f

VALSE 1 - 17

2 3 4 5

p

6 7 8 9 10

11 12 13 14 15

16 17

1 - 13 2 3 4 5

p

6 7 8 9 10

11 12 13

1

ff

Corno I (F)

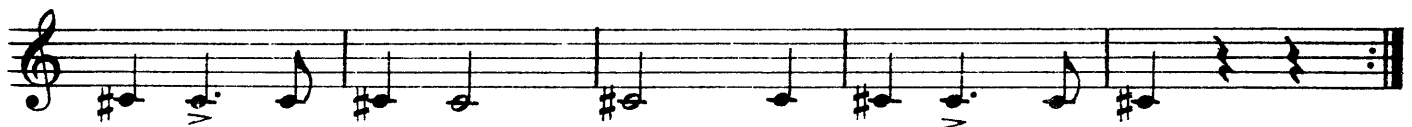
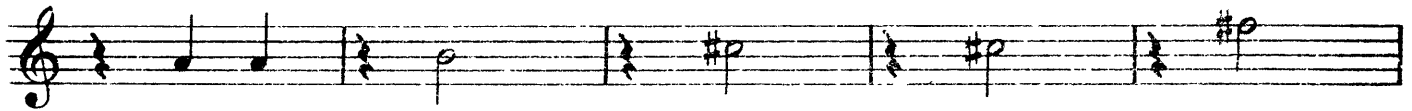
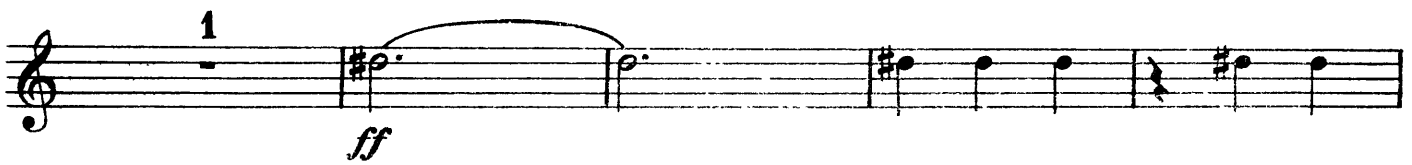

Corno I (F)

2

p

4

ff

5

p

1-13 2 3 4 5

6 7 8 9 10

11 12 13

1-13 2 3 4

5 6 7 8 9

10 11 12 13

6

ff

Corno I (F)

1
ff

7
p

p

p

3 1. 2. 1

8 14 1. 2. 2

9
p

p

4

Corno I (F)

10 15 1. 1 2. 1

11 *f*

ff

12 16 13 6

mf cresc.

14 *ff*

ff

Corno I (F)

15

No. 3 DANCES DES CYGNES

Corno I (F)

Allegro moderato

25 1 10

Flauti

Corno I

ff

No. 4 SCÈNE

Andante

7

Cadenza Arpa

rit. molto

1 **Andante non troppo** Solo

22 V-no I

riten.

2 **Più mosso** Cor. I

pp

3

cresc.

mf

13 4 9 5 **V-no Solo** 12

Tempo I 20 Solo V-no

tr

tr

Corno I

2

1

pp

No. 5 DANSE HONGROISE. CZARDAS

Corno I (F)

(Чардаш)

Moderato assai

1 Allegro moderato

16 Валт. III-IV

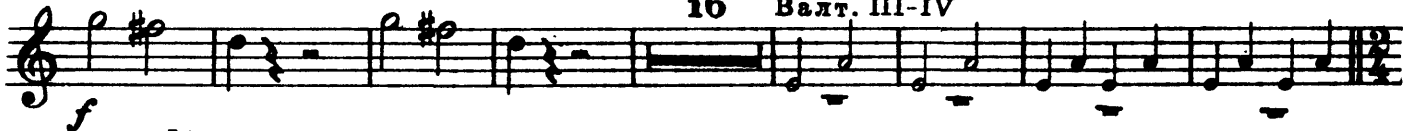

2 Vivace

11 Валт. I

3

4 1-15

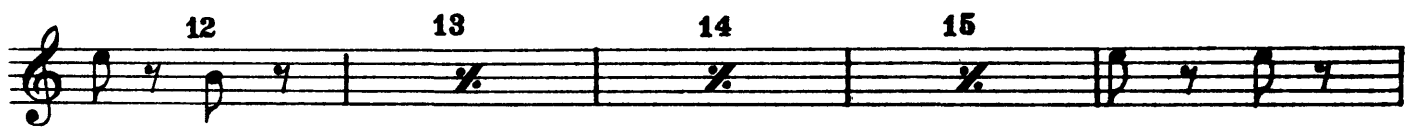

10

No. 6 DANSE ESPAGNOLE

Corno I (F)

15

ff *mf*

1

2

*L*ostesso tempo

3 18

f

Corno I (F)

No. 7 DANSE NAPOLITAINE

Musical score for No. 7 DANSE NAPOLITAINE in F major, 2/4 time. The score is divided into three sections:

- Allegro moderato**: The first section, marked *f*, consists of a single staff with a melodic line.
- Andantino quasi moderato**: The second section, marked *p*, begins with a first ending bracket labeled **1** and the number 19. It features a melodic line with a fermata.
- Molto più mosso**: The third section, marked *ff*, is in 8/8 time. It begins with a first ending bracket labeled **2** and the number 1. The melody is characterized by eighth-note patterns. A second ending bracket labeled **3** and the number 4 is also present.

Corno I (F)

No. 8 MAZURKA

Corno I (F)

Tempo di mazurka

ff

1 *ff*

p

2 *ff* *p*

p *ff* *p*

ff

p

1. 1 2. 1 **3** *ff*

4 24 **5** 16 **6** 8

Corno I (F)

7 1 3 6 *f* *mf cresc.* *f*

8 *ff*

9 *ff*

2 *p* *p* *ff*

3 10 *p* *ff*

11 *ff*

12 **Più mosso**

Peter Ilyich Tchaikovsky
Swan Lake Suite, Op. 20a

Corno II (F)

No. 1 SCÈNE

Moderato

cresc.

14 Ob.I.

1 Corno II

Più mosso

2

4

No. 2 VALSE

Corno II (F)

INTRADA

Tempo di Valse

6 6

VALSE

Corno II (F)

1

ff

1

ff

2

p

8

3

8

8

Corno II (F)

2 *p* 2 **4** *ff*

ff **5** *p*

p

6 *ff*

Corno II (F)

1

ff

7 *p*

p

3 1. 1 2. 1 8 14 1. 2

2. 2 9 *p*

4 10 15 1. 1 2. 1

11 *f*

ff

1. 1 2. 1 12 16 13 6

Corno II (F)

Corno II (F)

No. 3 DANCES DES CYGNES

Allegro moderato

25 **1** 10 Fl. Ob. # Cl. # Corno II

No. 4 SCÈNE

Andante

7 Arpa (Cadenza) rit. molto **1** Andante non troppo

25 riten. **2** Più mosso Cor. I **3** 14

Corno II (F)

4 9 5 V-no Solo 12 *ritenuto* 6 Tempo I 20

V-no Solo
tr

tr

rit.

2 Corno II 1
pp

No. 5 DANSE HONGROISE. CZARDAS

(Чардаш)

Moderato assai

f

1 Allegro moderato
p

16 Corni III-IV

2 Vivace 11 Corno I
p

Corno II (F)

Corno II

p cresc. *ff*

3

1 *ff* 9

4 1-15 *ff*

2 3 4 5 6

7 8 9 10 11 12

13 14 15

No. 6 DANSE ESPAGNOLE

Corno II (F)

Allegro non troppo (Tempo di bolero)

Corno II (F)

2

3 **Lo stesso tempo**
18

4 **Più mosso**
2

No. 7 DANSE NAPOLITAINE

Corno II (F)

Allegro moderato

1 *Andantino quasi moderato*

19

Molto più mosso

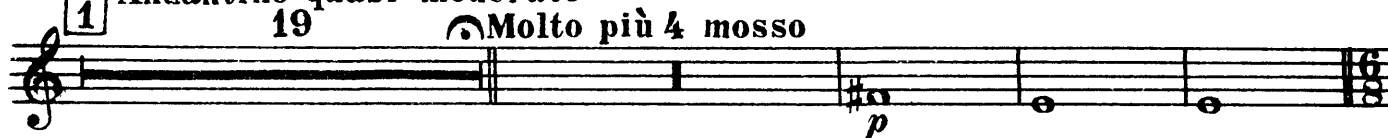

2 *Presto*

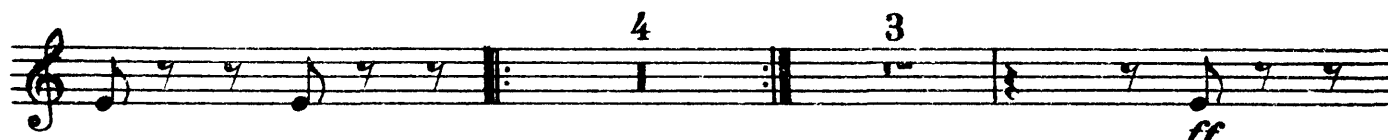

3

4

4

Corno II (F)

No. 8 MAZURKA

Tempo di mazurka

Corno II (F)

mf cresc. *f* *ff*

8

ff *p* *p*

ff *p* *ff*

9 **10**

11

12 Più mosso

Peter Ilyich Tchaikovsky
Swan Lake Suite, Op. 20a

No. 1 SCÈNE

Corno III (F)

Moderato 14

Ob. I *cresc.*

1 Corno I *f*

2

2

3 3

stringendo

3 3 *ff*

2 Più mosso 4 *fff*

10

No. 2 VALSE

Corno III (F)

INTRADA

Tempo di Valse

6

f *p*

VALSE 20

1-13 2 3 4 5

p

6 7 8 9 10

11 12 13

1

ff

1

Corno III (F)

ff

2 *mf*

3 *p* *ff*

4

5 *ff* **16**

Corno III (F)

1-13 2 3 4 5 6 7 8 9

p

10 11 12 13 **6**

ff

ff

7 4 **1.**

p *p* *p*

8 14 **1. 2** **2. 2** **9** 4

p

10 15 **1. 1**

p *p*

11

ff

ff

1. 1 **2.** 1

Corno III (F)

12 16 13 6

mf cresc.

14

ff

ff

15

No. 3 DANCES DES CYGNES

Corno III (F)

Allegro moderato

25 [1] 10

Fl.
Ob.
Cl.

Corno III

ff

No. 4 SCÈNE

Andante

7

Arpa
(Cadenza)

rit. molto

[1] Andante non troppo 25 riten. [2] Più mosso Corno I 9 [3] 14

[4] 9 [5] 12 riten. [6] Tempo I 20

V.no tr Solo.

Corno III

pp

rit.

No. 5 DANSE HONGROISE. CZARDAS

Moderato assai

(Чардаш)

[1] Allegro moderato

5 1

16

p

f

Corno III (F)

2 Vivace

19 **3**

ff

1 9

ff

4 1-15 2 3 4 5

ff

6 7 8 9 10

11 12 13 14 15

No. 6 DANSE ESPAGNOLE

Corno III (F)

Allegro non troppo (Tempo di bolero) 15

ff *mf*

1

2

11 3 10 *mf*

Lostesso tempo

Corno III (F)

7 7 7

f

ff

4 **Piu mosso**
3 3

f *f* *ff*

No. 7 DANSE NAPOLITAINE

Corno III (F)

Allegro moderato

f

1 **Andantino quasi moderato** 19 **Molto più mosso** 7 **2** **Presto** **ff**

1 **1**

4 **3** **3** **1** **ff**

1

4

p **cresc.**

4 **ff**

Corno III (F)

No. 8 MAZURKA

Tempo di mazurka

Corno III (F)

8

f *ff*

9

ff *p* *p*

10

ff *p* *ff*

11

ff

12 **Più mosso**

Peter Ilyich Tchaikovsky
Swan Lake Suite, Op. 20a

Corno IV (F)

No. 1 SCÈNE

Moderato

Ob. I

14

1 Corno IV

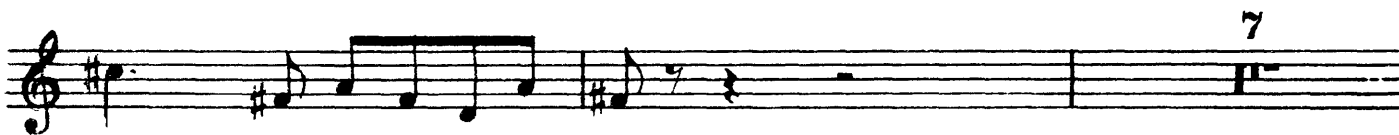
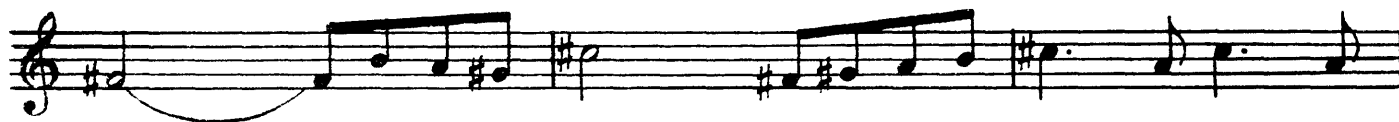

Più mosso

stringendo

2

4

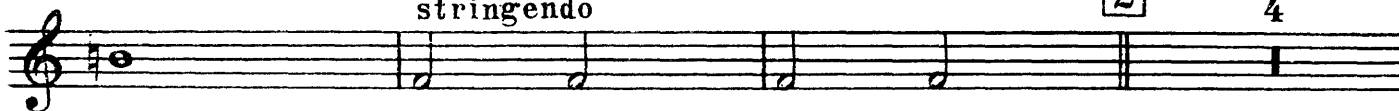

10

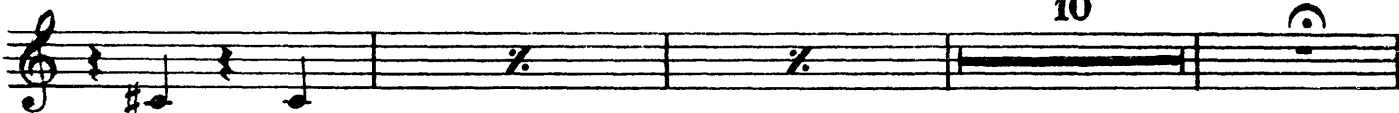

Corno IV (F)

No. 2 VALSE

INTRADA

Tempo di Valse

6

f *p*

VALSE
16

p *p*

1

ff

1

ff

2

8 *mf*

3 8 8 2 4 4

Corni I-II
-III 4

4 Corno IV

ff

Corno IV (F)

Corno IV (F)

p

1. 2. 8

mf

1. 1 2. 1

9 4

p *p* *p*

10 15 1. 1 2. 1

11

f

ff

1. 1 2. 1 12 16 13 6

mf cresc.

14

ff

Corno IV (F)

No. 3 DANCES DES CYGNES

Corno IV (F)

Allegro moderato

25 1 10

Fl. Ob. Cl. 7

Corno IV *ff*

No. 4 SCÈNE

Andante

7 Arpa *Cadenza* rit. molto 1 Andante non troppo 25 *riten.*

Più mosso

2 Corno I 9 3 14 4 9 5 V-no Solo 12 *riten.*

Tempo I 20

V-no Solo *tr. mure* *tr. mure* *rit.*

2 Corno IV

pp *pp* 1

No. 5 DANSE HONGROISE. CZARDAS

(Чардаш)

Moderato assai

1 Allegro moderato

5 1 *p* *f*

Corno IV (F)

16

2 Vivace 19

3 ff 1

9 ff

4 ff 1-15

2 3 4 5 6

7 8 9 10 11

12 13 14 15

No. 6 DANSE ESPAGNOLE

Corno IV (F)

Allegro non troppo (Tempo di bolero)

15

Lo stesso tempo

3

18

Corno IV (F)

No. 7 DANSE NAPOLITAINE

Allegro moderato

Corno IV (F)

1

4

4

4

ff

4

4

4

4

4

No. 8 MAZURKA

Corno IV (F)

Tempo di mazurka

ff

1

ff

2

ff

p

p

ff

p

3

ff

4 24 **5** 16 **6** 8 **7** 14

Corno IV (F)

8 *f* *ff*

9 *ff*

2 *p* *p* *ff*

3 10 *p* *ff*

11 *ff*

12 **Più mosso**