

Peter Ilyich Tchaikovsky  
Piano Concerto No. 2 in G Major, Op. 44

I

Corno I in F.

Allegro brillante e molto vivace.

*f*

*f* *f* *f* *f*

**1** *f* *ff*

**2** **3** *p* *p* *piu f* *f*

**4** *L'istesso tempo. SOLO*  
*f cantabile*

Viol. I.

*Tempo giusto.*

**5** **6** *pp* *pp*

**7** **8** **9** *mf* *sempre cresc.*

*cresc.*

**10** *Piu mosso.* *ff*

### Corno I in F.

**11** Tempo I.

*ff marcato*

*f ff f mf mf*

*mf dim p pp*

*Viol. I. p*

*Tempo giusto ff cresc. ff*

*Viol. I. f ff*

*Clar. ppp Cadenza Piano Solo*

**Corno I in F.**

Tempo I.

*ff*

**18**

*ff*

*ff*

L'istesso tempo.

**19** 10 8 **20** 30 **21** 21 22 23 24 25 26 **22**

Fag.

*f* *cresc.* *mf sempre cresc. e accel.*

**23** Più mosso.

*ff*

**24** Tempo giusto.

*ff*

Più mosso.

*f* *cresc.*

*ff*

# II

## Corno I in F.

Andante non troppo.

Viol. Solo

Measures 1-10: *p*

Measures 11-24: *p*

Measures 25-30: *pp* → *p* Cadenza attacca

# III

Allegro con fuoco.

Measures 1-4: *ff*

Measures 5-8: *mf* → *f*

Measures 9-12: *mf*

Measures 13-16: *f*

Measures 17-20: *ff*

Measures 21-24: *f*

Measures 25-28: *f*

Measures 29-30: *ff* SOLO

Measures 31: *mf marcato*

Corno I in F.

### Corno I in F.

17 18 *SOLO*  
Celli *mf marcato*

43 *cresc.* *f*

44 -16 4

Viol. I. *f*

45 15 Cor. 3.4 *ff* *ff* *ff*

46 *ff* *ff* *ff*

47 7 28

48 *ff* *ff* *fff* *pp*  
*L'istesso tempo.* 6 *Poco più mosso.*

49 *f* *p* *p*

50 *ff* *ff* *sempre ff*

1 2 3 4 5 6 7

1 1

Peter Ilyich Tchaikovsky  
Piano Concerto No. 2 in G Major, Op. 44  
I.

**Corno II in F.**

**Allegro brillante e molto vivace.**

*f*

1 3 1

1

2 8

3 2 2 2 30

*pp* *più f* *f*

L'istesso tempo Tempo giusto.

4 10 18 5 8 *ff*

9 10 11 12 *pp*

6 24 7 12 8 10 *pp* *mf* *sempre cresc. e accel.*

11 12 13 14

*f* *cresc.*

Più mosso.

10 10

*ff*

### Corno II in F.

Tempo I.

11 **2**

*ff marcattissimo*

*ff*

12

*f ff f mf 3 mf 3*

4 1 2 2 2

*mf dim. p pp*

13 8 33 34

Viol. I. Piano

*p*

Tempo giusto.

14

*f cresc. ff*

15 6 7 3

Viol. I.

*f*

16

*f ff*

17 5 6 7

Cadenza

Piano Solo

*ppp*

**Corno II in F.**

**Tempo I.**

ff

18

ff

1

**L'istesso tempo.**

19 10 8 20 30 21 21 22 23 24 25 26 22

Fag.

mf sempre cresc. e accel.

f

**Più mosso.**

23

10

ff

**Tempo giusto.**

24

1

ff

**Più mosso.**

12 Ob. 4 1 13 25

ff

f cresc.

ff

II.

Corno II in F.

Andante non troppo.

44 8 10 11 *p* 1 *p* 10

Viol. Solo

11 12 1 *p* 23 Viol. Solo 24 25

26

27 30 *pp* *p* *Cadenza* *attaca*

III.

Allegro con fuoco.

6 6 4 28 8 9 10 11 12

*ff* *mf* *f* *mf* *Cor. I.*

2 2 1 1 1

1 29 3 6 7 30 33 34 35 36

*f* *ff* *ff* *mf* *f* *Cor. I.*

31 *Cor.*

16 32 4 Viol. I. 5 6 *ff*

7 33 19 Ob. 20 21 22 23 *mf* *cresc.* 34 *ff* 2

Corno II in F.

**Corno II in F.**

33 34 43 1 1

Cor. I. Cor. *f*

16 23 45 1 3

Cor. *f ff*

46 1 1 7 47 6 19

*ff ff ff f*

L'istesso tempo.

48 6 Poco più mosso. *ff fff pp*

3 4 49 1

*f p*

2 5 *p ff f ff*

4 50 1

*ff ff*

1 1 2

*sempre ff*

3 4 5 6 7 8

1 1

Peter Ilyich Tchaikovsky  
Piano Concerto No. 2 in G Major, Op. 44

I

Corno III in F.

Allegro brillante e molto vivace.

Lo stesso tempo. Tempo giusto.

Corno III in F.

11 Tempo I.

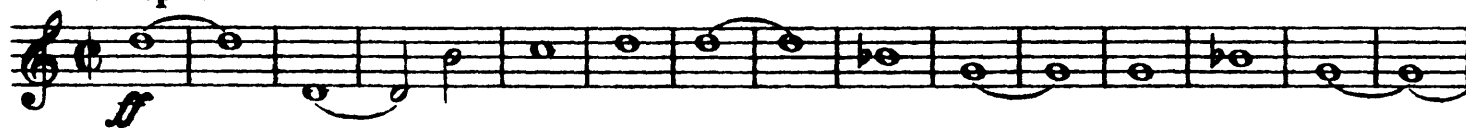

Tempo giusto.

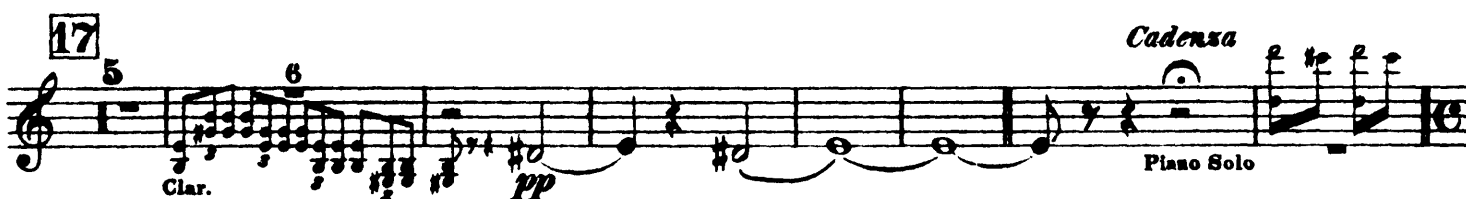

Tempo I.

Corno III in F.

II

Andante non troppo.

III.

Corno III in F.

Allegro con fuoco.

ff mf f mf f Cor. I. f

f f f f f ff ff

mf f Cor. I. f

ff ff ff ff

Ob. mf cresc. ff ff ff

ff ff

Fl. ff mf

mf Cor. I. f f f

f f f ff ff mf f

Fag. Cl. ff ff

Corno III in F.

42 32 33 34 43 1  
Cor. I. *f*

1 17 44 20 *Piano* 21 22 23

45 2 2 *f ff f ff*

46 1 1 7 47 6 1 *ff ff ff f mf*

11 48 *Allegretto* 6 *pp pp ff ff*

Poco più mosso.

49 1 3 *f p f*

4 50 1 1 *ff ff*

1 2 3 4 5 6 7 8 *sempre ff*

1 1

Peter Ilyich Tchaikovsky  
Piano Concerto No. 2 in G Major, Op. 44

I.

Corno IV in F.

*Allegro brillante e molto vivace.*

*L'istesso tempo.*      *Tempo giusto.*

Corno IV in F.

**11** Tempo I.

**12** **13** **14** **15** **16** **17**

*ff* *ff* *mf* *mf* *f* *ff* *ff*

*Piano* *Viol. 9*

**Tempo giusto.** **14**

*cresc.* *ff* *f* *ff* *ff*

*Cadenza*

**16** **17** **10**

**Tempo I.**

*ff* *ff* *ff*

*(Piano Solo)*

**18**

### Corno IV in F.

3 1 3  
*ff* *ff*

L'istesso tempo.

19 10 8 20 30 21 21 22 23 24 25 26  
*ff* Fag.

22 *mf* *sempre cresc. e accel.* *cresc.*

23 *ff* Più mosso.

10 24 *ff* Tempo giusto.

1 *ff*  
Più mosso.

18 25 1 2 3  
*ff* Cor. I. II.

26 29 30 31  
*ff* Cor. III.

### II.

Andante non troppo.

44 26 26 29 30 31  
*p* Cor. III.

2 27 30  
*p* *Cadenza* *attacca*

### III.

#### Corno IV in F.

Allegro con fuoco.

**Corno IV in F.**

42 32 33 34 43 1 1

ff Cor. I. f

17 44 20 Piano 21 22 23

45 2 2

46 1 1 7 47 6 1

ff ff ff f

11 48 L'istesso tempo. 6

mf p pp ff

Poco più mosso.

ff fff pp

1 4 49 1 3

f p f

4

50 1 1

ff ff sempre ff

1 2 3 4 5 6 7

1 1