

Bedrich Smetana
Má Vlast No. 3: Sarka

Corno I.C.

Allo con fuoco, ma non agitato.

ff *f* *f* *poco rit.* *f*

rit. *f* *f*

f *f* *f* *fz* *fz* *f* *f* *f* *f*

f *f* *f* *cresc.* *f*

rit. *dimin.* *f* *p* *f*

Più moderato assai. *fz* *fz* *p*

p *p*

più f *fz* *f* *fz*

Corno I.C.

Corno I.C.

1 1

sf sfz sf sf sfz

sf sf sf sf sf sf

cresc.

sf sf sf sf sf sf

cresc.

f

sempre dimin.

sempre dimi.

18 Solo.

f

Corno I.C.

Molto vivo.

2H

frenetico.

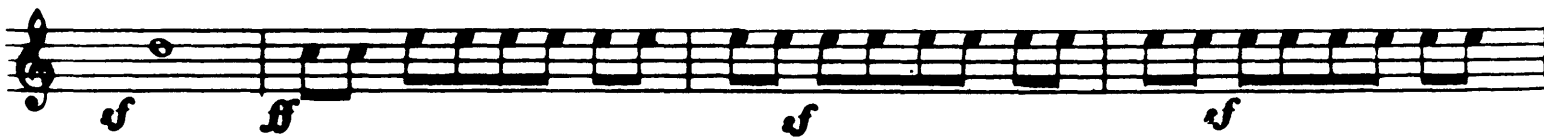

Più vivo.

Corno I.C.

2

Corno II.C.

più p *p cresc.*

cresc. *f* *meno. f*

f *f* *ff* *f*

rit. **Moderato ma son calore.**
dolce espressivo.

p *acceler. ed affetuoso* *cresc.* *p*

sf *ff cresc.* *ff* *sf* *sf* *fff*

rall. *a tempo.* *dim.*
f *sf* *fff*

rit. **Adagio.** **Moderato.**
ff *f*

Corno II.C.

ff

ff

ff

ff

ff

ff

ff

sempre dimin.

sempre dimin.

1

2

13 **Molto vivo.** Solo. 22

p

pp

p

Corno II.C.

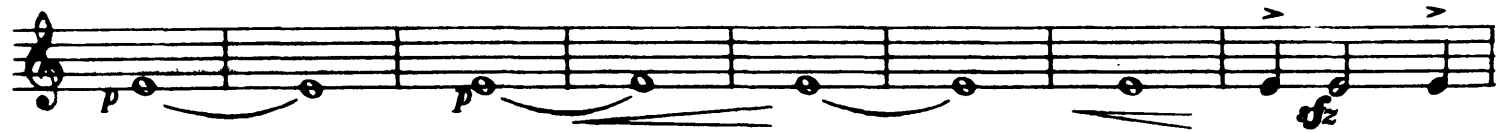

frenetico.

Più vivo.

Corno II.C.

- Staff 1: *f*, *sfz*, *sfz*, *f*. Includes accents (>) over the first two *sfz* markings.

Bedrich Smetana
Má Vlast No. 3: Sarka

Corno.III.C.

Allo con fuoco, ma non agitato.

Corno III. C.

piu. p

cresc.

f *meno f*

p

f *ff* *ff* *ff*

rit. *Modto ma con calore.*

dalce espressivo.

poco acceler. ed affetuoso.

dim.

rall. a tempo.

rit. Adagio. Moderato.

Corno III.C.

Corno III.C.

Molto vivo.
2H

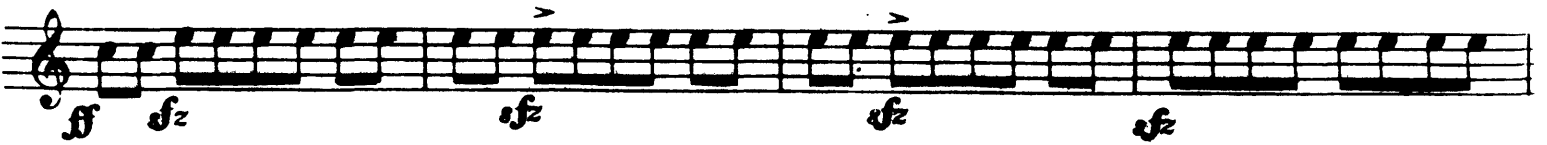
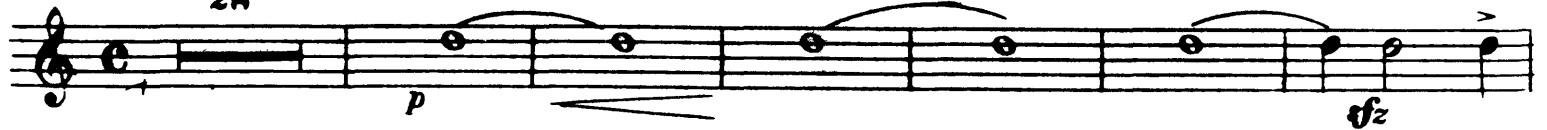

Più vivo.

Corno IIIc.

Bedrich Smetana
Má Vlast No. 3: Sarka

Corno IV. C.

Allo con fuoco, ma non agitato. *poco. rit.*

rit.

sf sfz

sf sf sf sf sf sf sf sf

sf sf sf sf sfz sfz sfz *cres. cen.*

rit. *5* *p* *p*

Più moderato assai.

ff p p

più. f *2* *2*

Corno IV.C.

più. p

f *meno. f*

p *p*

f *ffz* *ff* *fffz* *fffz*

rit. *Moderato ma con calore.*
dolce espressivo.

poco acceler ed affetuoso.

dim. *rall. a tempo.*

1 *2* *rit. Adagio.*

Moderato.

Corno IV.C.
