

Gioacchino Rossini  
La Cenerentola Overture

Maestoso  
in Mi b

CORNO I.

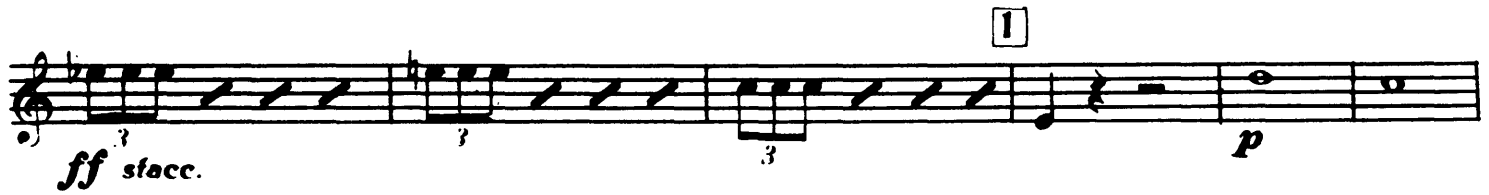

HORN 1

HORN I

10

HORN I

16

*p cresc. a poco a poco*

11

*ff tutta forza*

*p* *ff*

Gioacchino Rossini  
La Cenerentola Overture

CORNO II.

Maestoso

in Mi b

1

*ff*

*ff* *stacc.*

*p*

*p stacc.*

*f*

*p*

**Allegro vivace**

*ff*

*p*

1

3

3

3

2

7

7

1

HORN II

pp p

cresc. ff 3

smorz. p 4

39 5 16 1 2 3 4 5 6 7 8  
p cresc. a poco a poco

1 2 3 4 5 6 7 8  
f

1 2 3 4 5 6 7 8  
f

1 2 3 4 5 6 7 8  
f

6  
ff tutta forza

HORN II

*p*

*ff* *p*

*ff* *p*

*p* *f*

*f* *pp*

*p* *cresc.*

*ff*

*p*

*smorz.* *p*

7

7

8

9

39

4

10

HORN II

16

*p* *cresc. a poco a poco*

*f*

11

*ff* *tutto forza*

12

*p* *ff*

*p*

*ff*