

Gustav Mahler  
Symphony No. 7 in E Minor

1. Horn.

1. Satz.

*Langsam. (Adagio) in F*  
*1. Horn.*

1

2

3

4

5

*Etwas weniger langsam, aber  
immer sehr gemessen.*

*Nicht schleppen.*

*Drängend, molto rit.*

*Tempo I (Adagio) subito, aber fließender  
als zu Anfang.*

*Nicht schleppen.*

*(unmerklich) drängend.  
offen*

*Drängend.*

*2. 3. Horn.  
Ob. Klar.*

*Piu mosso.*

*aim.*

1. Horn.

6 *Allegro, sempre risoluto ma non troppo*

1. Horn.

Gehalten.

Allegro. (Tempo der Einleitung.)

Wieder a tempo. (Langsam aber nicht mehr schleppend.) 45 Leidenschaftlich. Allmählich drängend.

Allegro come prima.

1. Horn.

*Grandioso. (Toco meno mosso.)*

1

50

51

52

53 *Nicht eilen.*

53

54

55

56

*Wieder ins Tempo  
übergehend*

55

56

*Tempo I risoluto*

57

57

*verzitem. - - -*

*rit.*

58

58 *a tempo Nicht eilen.*

59

*Nicht eilen. rit.*

59

1. Horn.

*a tempo* **60** *rit.* *Wieder a tempo.*  
*f* *pp* *cresc. ff* *p cresc.* *f* *ff*

*Von hier an Tempo.*  
*ff* *ff* *ff* *cresc.* *ff* *Frisch.*

**61**

*Nicht eilen.* **62** *Fließend.*  
*ff* *ff* *f*

**63**

**64** *Breit.*  
*ff* *ff* *ff* *ff*

*Schalltr. auf.*

**65** *rit.* *Tempo I. (Allegro.)*  
*ff* *schmetternd*

**66** **67**

*Etwas kurzschallend.* **68** *a tempo subito*  
*fff* *ff* *pp* *ff* *ff* *p* *ff* *mollo cresc.*

1. Horn.

*Tempo e stesso Tempo. Nicht eilen sehr gemächlich.*

79

80 *Gemessen.*

81

82

83

84

85

86

1. Horn.

2. Horn. **87** **88** Poco meno mosso. Ob.

**89**

**90** *sempre p* **91**

*gest.*  
*f. Drängend.* *mf*

*orosc.* *f = pp*

**92** *a tempo* *offen.* *p* *pp*

*cresc.*

**93** *gest.* *+* **94** **95** *f* *f* *6* *6* *f* *pp.*

Ob. *f* *pp.* *clar.* **96** *offen* *Tempo.* *f* *f*

**97** *f* *p* *f* *p*

1. Horn.

107 *fließend* *uffero* *pp* *sempre pp* *non legato* *stacc. sempre* *lange*

3. Satz.

*Schattenhaft. in F*

*Fließend, aber nicht schnell; in den Anfangstakten noch etwas zögernd.*

112 *pp* *Allmählich, etwas fließender.* *stacc. pp* *mf*

1. Horn.

131 C.B. *Vl. Fell.* 2 132 *cresc. f*

133 *dim. ppo* 2 134 *pp* *pp* *Piu mosso.* 3

135 *Nie vorher (ebenso plötzlich).* *1. Fl.* 5 136 *pp* 6 137 *Piu mosso Tempo! subito. subito.* 4 1

138 *2. 3. Br.* 3 2 *Piu mosso.* *Tempo! 1. Fl.* *clar. 2. Fl. Va.* *offen f* *cresc.*

139 *Piu mosso. Tempo!* *f* *mf* 140 *cresc.*

141 *cresc.* 142 *Nicht eilen. Besante. f* *ff* *f* *Tempo.*

143 *f* *mf* *f* 144 *Wieder wie am Anfang.* *f* *ff* *ff*

145 *f* *p* *f* *f*

146 *Fließend.* *Etwas gehalten.* *p* *f*

1. Horn.

147 *p* *sf* *p* *ff*

148 *sempre ff* *sf* *1* *Reug* *2* *Reug* *7* *2. Or. Vla.*

*aff* *p*

150 151 152 *Fuba.*

153 *ff* *Flügel* *ff. Or. clar.*

154 155 156

157

*f* *sempre ff*

158 *ff*

159 *gestopft* *ff*

*ff*

1. Horn.

160 *offen* *f* *ff* 161

162 *kurz* *kurz* *Ol. Clar.*

163 *p* *Sc. Fl.* *Wild.* *ff*

164 *Piu mosso.* *a tempo*

165 *p* *cresc.* *sf* *sf*

166 *Piu mosso subito* *Tempo I subito.* *p* 167

168 *Piu mosso. Tempo I.* *fl. clar.* *p cresc.* *cresc.* *f* 169

170 *molto accel.* *a tempo* *Sc. Fl.* *or.* *p*

171 *dim.* *mit Dämpfer.* *mf*

172 *offen* *f* *f* *pp* *ff* *p* 173

174 *Nicht eilen.* *kurz.* 1

1. Horn.  
4. Satz.  
Nachtmusik.

*188 ff*  
*Andante amoroso.*  
*Viol. Solo rit.* *a tempo* *fast hervortretend.*

175 176 177 178 179 180 181 182 183 184 185 186 187 188 189

*2. Horn.* *3. Horn.* *Engl. Horn.*

1. Horn

190 *p*

191 *espress.* *Steigernd.* *p cresc.*

192 *Sehr fließend.* *f p f p f p* 8

194 *Etwas drängend.* *ff* *p*

195 *Wieder a tempo.* *2. Horn.* *10* *3* *2* *196* *2. Viol.* *197* *mit Ton* *p espress.*

198 *molto cresc.* *f*

199 *Gehalten.* *ff* *f* *f* *p* *200* *ff* *f* *p*

201 *p* *3* *p* *202* *p*

203 *2. Viol.* *2* *4* *p* *f* *p* *204* *Nicht eilen.*

*Breit.* *f* *molto cresc.* *1* *ff* *p* *ff* *p* *3* *205* *foco rit.*

*a tempo* *rit.* *1. Ob.* *Adagio.* *Tempo I. poco rit.* *206* *207* *a tempo*

1. Horn.

208

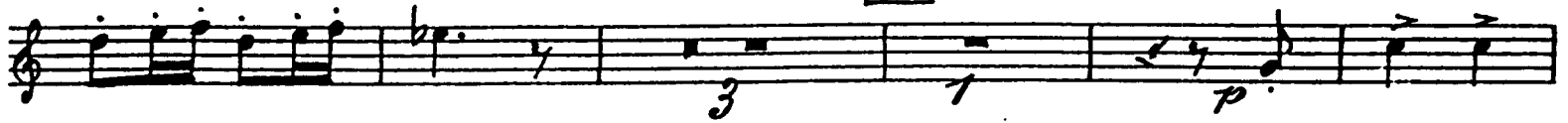

209

Nicht silben 210

Kl. Solo.

211

212

rit.

molto rit.

a tempo Etwas drängend.

214

Stärker.

Sehr fließend.

215

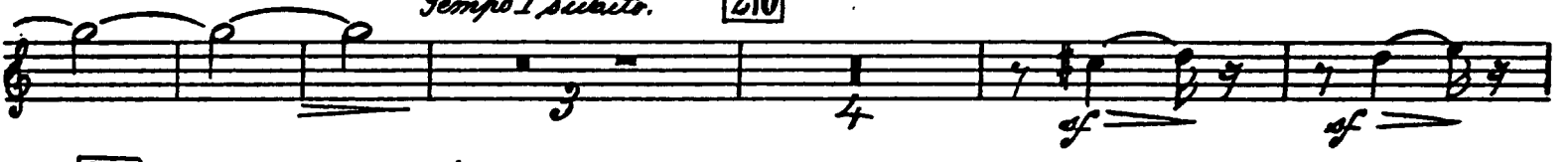

Tempo I subito.

216

217

staccato

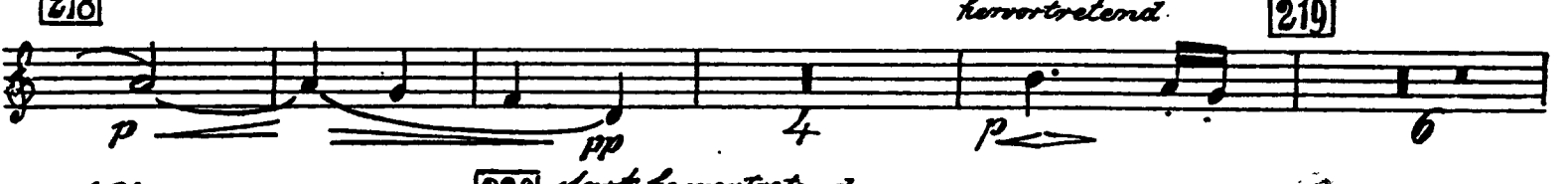

218

hervortretend.

219

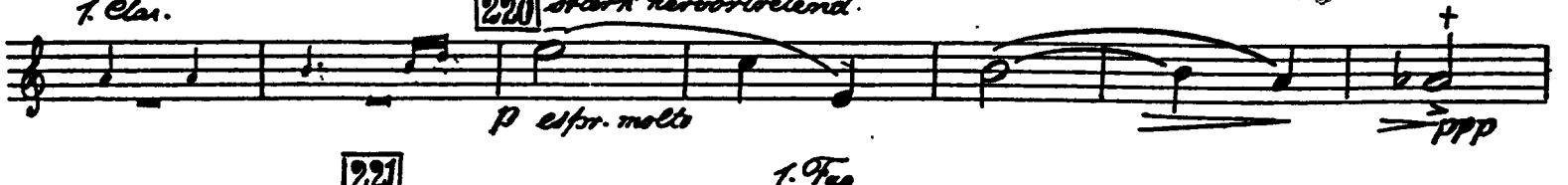

1. Clar.

220 stark hervortretend.

p espr. molto

ppp

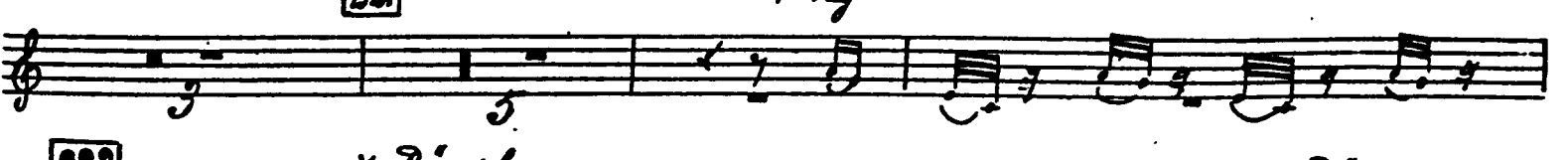

221

1. Fag

222

mit Dampf

immer mit Dampf rit.

morendo

1. Horn

Rondo - Finale.

**223** *rit. ff*  
Tempo I. (Allegro ordinario.)

*Maestoso*

**224**

**225**

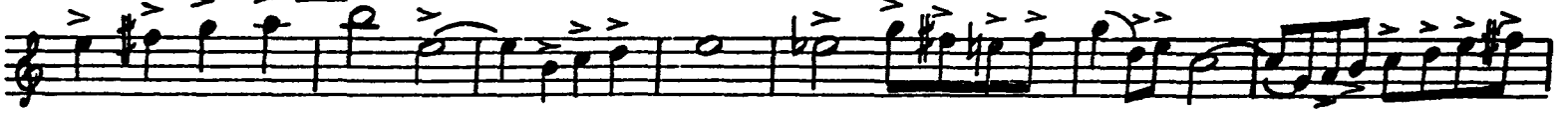

*Pesante*

**226**

**227**

**228**

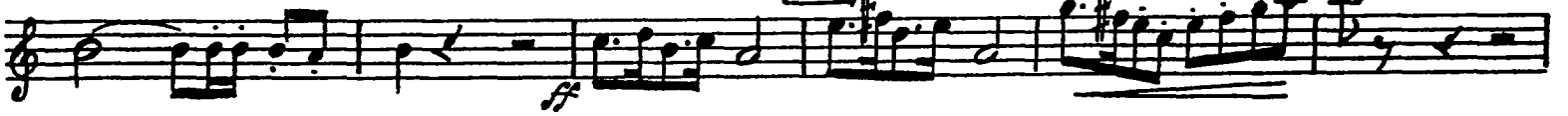

*drängend*

**229**

**230**

*Behaglich.*

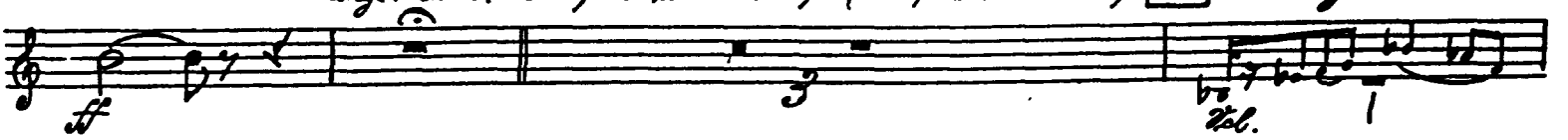

*hervortretend*

1. Horn.

231

2. 4. Horn.

232

*f* *p* *f* *f sempre*

*p* *f* *dim.*

233

*f* *meno rit.*

*Pesante.*

*Reiz Gemessen! Nicht schnell!*

*Tempo II. (allegro moderato ma energico) etwas schneller als Tempo I.*

234

*f*

*Nicht eilen.*

2. Horn.

235

2. Horn.

*f*

*Gravioso. (Immer dieselben d)*

236

*Nicht eilen.*

*f* *p* *ad. g.* *rit.*

*Nicht eilen.*

237

*p* *p cresc.*

*Pesante.*

*f*

238

*Immer noch Tempo II. (Immer 2/2 aber Pesante.)*

*f*

239

*p*

240

*Gemessen. 2. 4. Horn.*

*f* *Lämpfer.*

1. Horn.

241

mit Dämpfer Nicht eilen (aber immer  $\frac{3}{2}$  des Tempo II).

Dämpfer ab.

242

Staccato in Halbton. Gemessener (aber immer noch ein Halbtakt)

243

ff. u. clar.

Etwas zurückhalten.

244

Nicht etwas gemessener.

(schon allmählich ins Tempo I übergehen, aber besser immerhalb.)

245

246

Resante übergehen ins Tempo I ( $\frac{3}{2}$ ).

Resante.

Tempo I (subito).

248

Nicht eilen.

Immer die gleichen Halben.

249

Nicht eilen, recht gemessen.

250

Gravioso. Ein wenig fließender (ganz unmerklich) Immer d = d aber immer gemessener

1. Viol. II

251

252

Recht gemessen (quasi indanto).

Flott.

ff. u. clar.

1. Horn.

**253** *Grazioso. wieder flott.*  
*Widergehalten.* *ff*

**254** *Fließend.*

*Tr.* *ff* *Nicht schleppen.*

**255** *Unmerklich prägend.*

*ff*

**256** *Schalltr. auf*

*ff* *fff*

*Tempo I. subito. (Halbe wie die Viertel des Tempo I.)*

*ff*

**257** *Fließender.*

*ff*

**258**

*Pesante.* *rit.* **259** *molto rit.* *Tempo I. Schalltr. auf.*

*ff* *mf* *p* *f* *dim-p* *ff*

**260**

**261**

**261**

1. Horn.

**262** Clar. Fag. *gemächlich.*

**263** *Sehr fließend, sogar etwas drängend.*

**264** Fl. Ob., Clar. *Etwas eilend.*

**265**

*Im erreichten Tempo weiter (also schneller als das erste Mal).* **266**

**267** **268** *Tempo I (subito).*

*Schallfr. auf!*

**269** *Sempre l'istesso Tempo. Nicht schleppen.* **270**

*wie früher & (immer im Tempo I)*

**271** **272** *Unmerklich drängend.*

*schmetternd*

**273** *Toco più mosso.* *rit.*

**274** *molto riten.* *Meno mosso. (Tempo I).* **275** *Etwas gemässener.*

*dim.*

1. Horn.

*molto rit. Noch etwas langsamer.*

**276** (*freier Einschnitt, feierliche Manuette*)  
55-60.

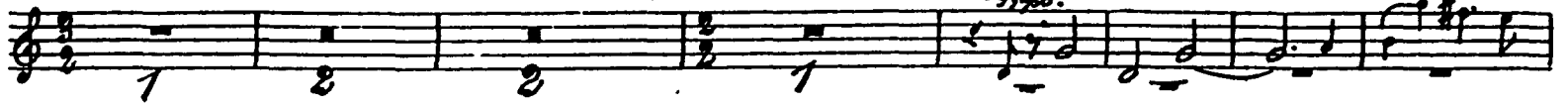

*Andante, sehr gemessen*

**277**

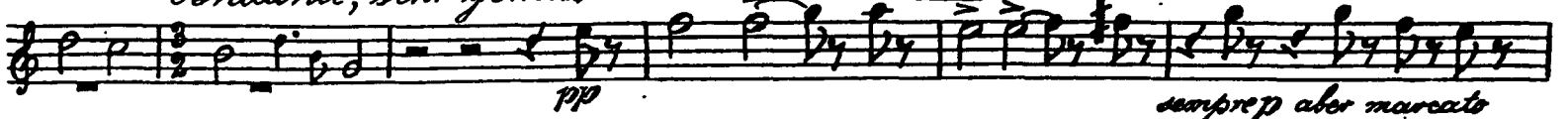

*sempre aber marcato*

*gestopft*

**278**

*Kurzweilhaltend (Molto pesante) Wieder wie vorher. (plötzlich) (Tempo II subito.)*

**279**

*Nicht schleppen.*

**280**

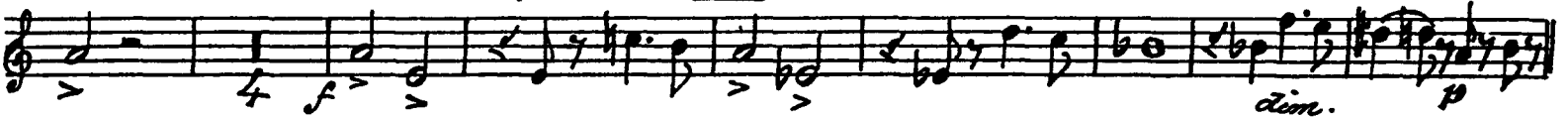

*Fließend.*

**281**

**282**

*Pesante.*

**283**

*Schalltr. auf.*

*Flott.*

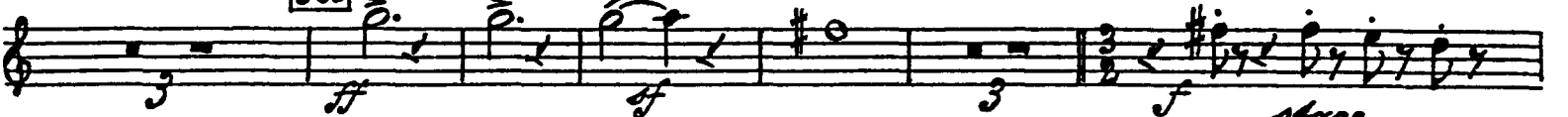

**284**

**285**

*Breiter (plötzlich)*

*offen*

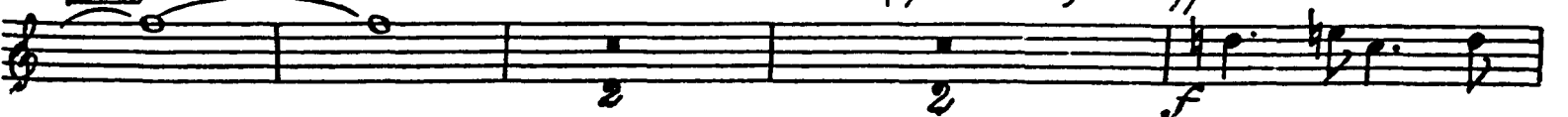

**286**

*rit.*

*Freilich (Nicht etwas mäßiger) molto rit. Pro. Suban.*

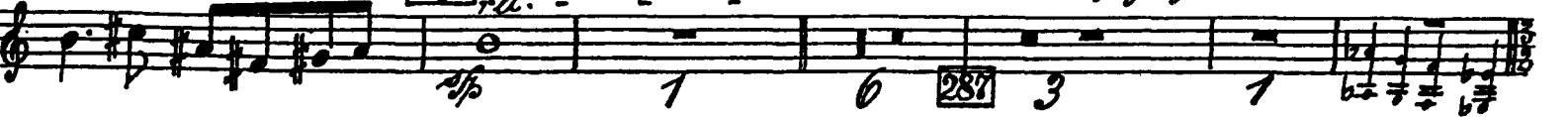

**287**

1. Horn.

Plötzlich wieder *a tempo* (II).  
7. Viol.

288

289

3. Fagot.

*acceler.*

290

*Tempo primo* (d. d.) *stark feierlich. Trachtvoll.*

*Pesante*

291

*a Tempo*

*Schalltr. auf.*

292

*Schalltr. auf.*

293

294

295

*Gehalten.*

296

*a tempo*

297

*"Drängend."*

*rit.*

Gustav Mahler  
Symphony No. 7 in E Minor

2. Horn.

1. Satz.

*in F*  
*Langsam. (Adagio)*  
Tenorhorn.

1

2

3

4

5

*sehr gemessen.*

*Etwas weniger langsam aber immer*

*Nicht schleppen.*

*Drängend. molto rit.*

*Tempo I. (Allegro)*

*subito, aber fließender als zu Anfang.*

*Nicht schleppen.*

*gestopft*

*5* *Von hier an (unmerklich) drängend.*

*1. Fst.*

*3*

*3*

*Dim.*

*Für mass.*

2. Horn.

*Drängend.*

*Allegro ~~con fuoco~~ risoluto ma non troppo*

6 *ff*

7 *sempre ff*

8 *f*

9 *ff*

10 *f*

11 *ff*

12 *p*

13 *ff*

14 *pp*

15 *p cresc.* *pp subito* *1* *ff* *p cresc.* *f p*

16 *a tempo Allegro.*

2. Horn.

*Flott.*

17

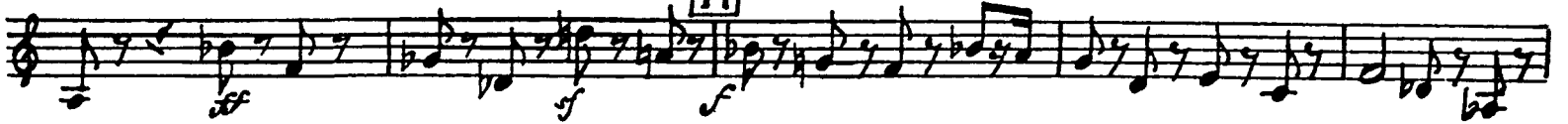

18

*Tempo I. d = d Poco pesante*

9

19

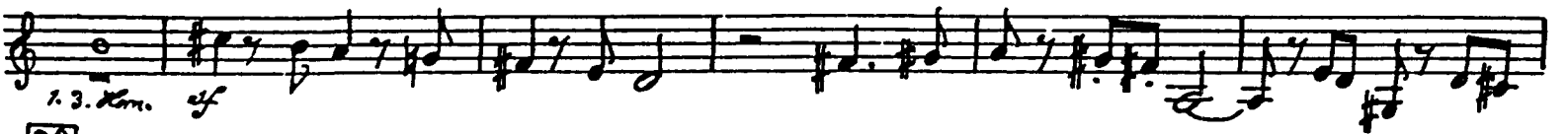

*1. 3. Horn. sf*

20

21

*Molto pesante e misurato*

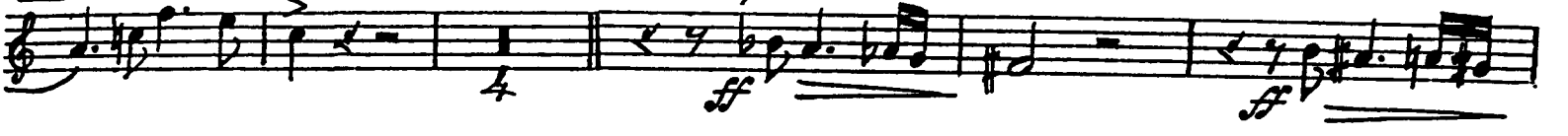

22

23 *Nicht eilen.*

*poco rit.*

*Gang zurückhaltend.*

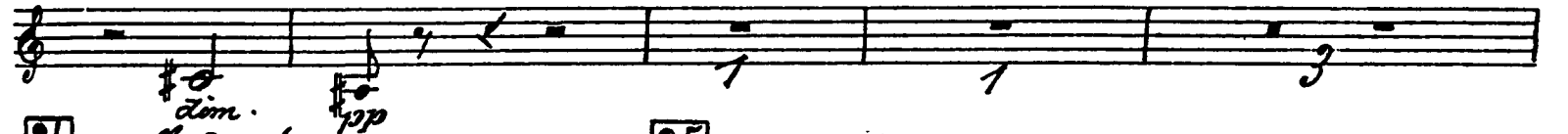

24 *Moderato.*

*Viol. Solo.*

25

*mit Dämpfer*

26 *Wieder Tempo I. (Allegro)*

*offen.*

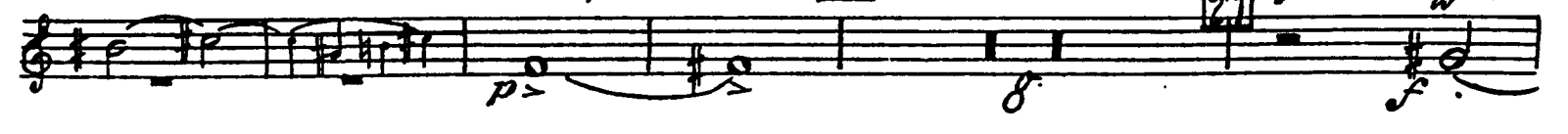

28

4

2. Horn.

gestopft. *mf* *offen.* *p* *f* *sfz* *offen*

29

30

*sempre ff*

31 *gestopft* *ff* *rit* *ff*

32 *Meno mosso. Wieder etwas bewegter gemessen. aber gemessen wie vorher.* *rit* *ff* *2.5fp.*

33 *Meno mosso.* *rit.* *Schito Allegro I. ziemlich eckig.* *Engl. Horn.*

34 35 36

37 *Etwas gemessener. (wie vorher) d = d* *1* *1.5fp.* *2.5fp.* *1.5fp.*

38 *Sehr gehalten.* *offen: (sehr weich gelassen)* *pp*

39 *Sehr feierlich. Noch mehr zurückhaltend.* *Sehr breit.* *Tempo (molto moderato).* *pp* *morendo.* *pp*

40

41 *Gehalten.* *pp* *ff* *f* *p* *pp*

*p espr. <>*

2. Horn.

42 *rit.* *Allegro (Tempo der Einleitung)*  
*pp* *molto cresc. ff*

43

44 *Stimm drängend.* *foco rit.* *a tempo (fliegend)*  
*gest.* *sehr weicht. cresc.* *f* *p*  
*Wieder a tempo (Langsam aber nicht mehr schleppend)*  
*in 4*

45 *Leidenschaftlich.* *sempr. ppp* *Allmählich drängend.*  
*ppp* *p* *pp*

46 *rit.*  
*molto rit.* *ff* *Allegro come prima.*

47

48 *sempr. ff*

49 *poco rit.*

2. Horn.

Grandioso. (Toco meno mosso)

50

51

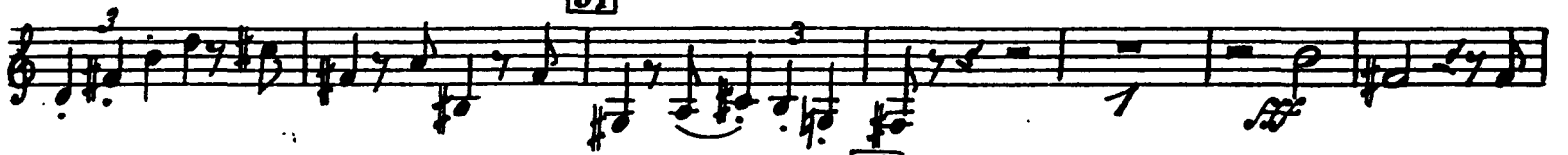

52

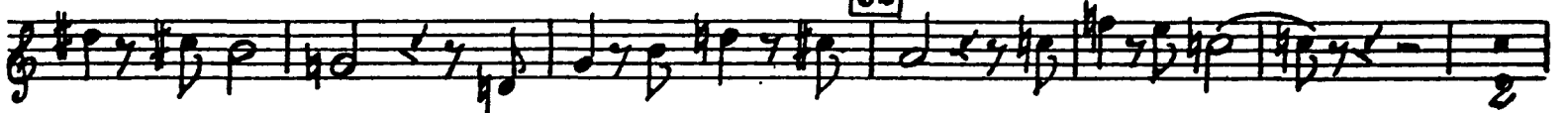

53 Nicht eilen.

54

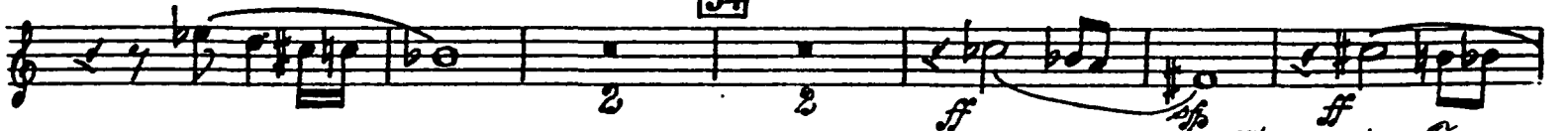

55

56

Wieder ins Tempo  
übergehend

Tempo I risoluto

57

rit.

procruten.

58

a tempo

Nicht eilen.

59

a tempo

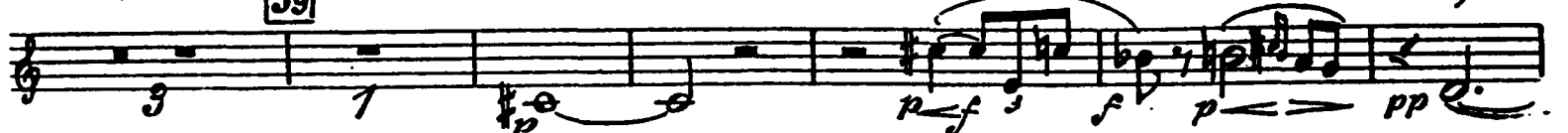

60

rit.

Wieder a tempo.

Wieder an Tempo.

2. Horn.

*Frisch.*

*resc.*

**61**

*Nicht eilen.*

*Fließend.*

**62**

**63**

*Breit.*

*Schaltb. auf.*

**64**

**65**

*rit.*

*Tempo I. (Allegro.)*

*ff schwebend.*

**66**

**67**

*Etwas zurückhaltend.*

*a tempo subito d=d*

**68**

*pp*

*ff*

*p*

*molto rall.*

2. Horn.

2. Satz.  
Nachtmusik.

*in E*  
*Allegro moderato.*  
1. Horn.

*lang.* **69** **70** *1. Zug.* **71** *Nicht eilen! Nicht verschmelzen mit Trompeter.* *Etwas zögernd.*

*Allegro.* **72** *Tempo subito! Andante molto mosso.* *Abgemessen.*

*Tempo! offen* **73**

*sempre pp* **74** *Nichteilen.*

**75**

**76** *offen* *p cresc. sf* *f sf*

**77** *p sf pp sf pp sf p*

**78** *Sempre l'istesso Tempo. Nicht eilen, sehr gemächlich.*

**79** *sempre p*

2. Horn.

80 *Assesoren.*

81

82

83

84

85

*Gehalten.*

86

*Dämpfer ab.*

87

88

*Increscendo mosso.*

89

2. Horn.

1. 3. Tr.

1. Tr.

gest.

Drückerord.

mf

cresc.

90

Fr.

91

92

a tempo

ff

pp

1

p

93

cresc.

f

94

gest.

dim.

2

95

1. Frpt.

Ob.

1. Frpt.

96

97

Tempo.

ff

98

99

p

ff

ff

p

ff

ff

p

ff

2. Horn.

100 *sf sf*

101 *sf. sf. clar.*

102 *p subito cresc. poco a poco f*

103 *p*

104 *f p subito p cresc. f*

105 *1. Horn. Leber gemessen.*

106 *ff. sf. sf.*

107 *ff pp Nicht zurückhalten. 1. Horn.*

108

109

110

111 *ff. mit Dämpfer, lange. pp morendo.*

2. Horn.

3. Satz.

*Schattenhaft. in F*  
*Fließend, aber nicht schnell, in dem Anfangstakten noch etwas zögernd.* 112

*Allmählich etwas fließender.* 114

118 *Chor. flotter*

119

120

2. Horn

123 124 125 *Klagend.*  
2 5 8 *tr. 2.*

126 *p* *pp*

127 *f* *sempre f*

128 *cresc.* *p* *sf* *p* *sf*

129 *mf* *f* *gest.* *f*

130 *ff* *pp* *ff*

131 *CR.* *tr. 2.* *pp*

132 *cresc.* *f*

133 *dim.* *pp*

2. Horn.

134 *trio.* *Più mosso.* 135 *Wie vorher (ebenso plötzlich).* 136

137 *Più mosso (subito).* *Fr. Viol.* *Vel.* *Tempo I (subito).* *Viol.*

138 *ganz.* *Più mosso. Tempo I.*

139 *offen* *Più mosso.*

140 *mf* *prese.*

141 *ff* *Nicht eilen.* *Resante.* 142 *a tempo* *prese.*

143 *zum* 144 *Wiederbeginn am Anfang.*

145 *fließend.* 146 *Etwas gehalten.*

147 *sempref. ff*

2. Horn.

148 *Wieder wie zu Anfang (nicht eilen)* 149

1 148 149

*Wieder wie zu Anfang (nicht eilen)*

*p* *2. Vl. vla.*

150

150

*p*

151 152 *Tuba.*

151 152

*Tuba.*

*p*

153 154 155 156

153 154 155 156

*f* *p*

157

157

*f*

158

158

*f*

159

159

*f*

160

160

*f* *gestopft*

161

161

*ff* *gest.*

162

162

*f* *offen*

163

163

*p* *Klang*

2. Horn.

4. Satz.

Nachtmusik.

*mf*  
*Andante amoroso.* *rit* *a tempo*

1. Horn. 176

1. Horn 177

1. Horn. 178

1. Horn. 179

1. Horn. 180

*Alto Viol.* 181

*p dim.* *morendo* 182

183

184

*ff.* 185

*Stros anhaltend.* *Tempo.* 186

187

*offen*

2. Horn.

188 *Clar. Ob.*

189 *Engl. Horn.*

190 *1. Horn.*

191 *Flügelhorn.*

192 *sehr fließend.*

193

194 *Etwas drängend.*

195 *Wieder a tempo*

196

197 *1. Horn.*

198

199

200 *Gehalten.*

201

202

203 *1. Horn.*

204 *Nicht eilen.*

205 *Alleg. rit.*

206 *rit. Adagio. Tempo I.*

207 *poco rit. 1. Horn. a tempo*

208 *1. Horn.*

2. Horn.

209

Nicht eilen

pp 1 p 7

210

211

1. Horn.

212

7 3 5

rit.

molto rit.

213

α tempo

Latras drängend.

214

2 3 5 St. Viol.

Aufgeregt.

sehr flüchtig.

215

p f p f ff

gestopft Tempo I subito.

216

7 7 7 7 7 7 7 7 tr tr 6

offen

217

stacc.

3 4 p

218

2 pp 5

219

220

8 1. Horn.

221

3 5

1. Fag.

222

7 7 7 7 7 7 7

mit Dämpfer

immer mit Dämpfer.

rit.

p 4 p

2. Horn.

Rondo - Finale.

**223** *mf*  
Tempo I. (Allegro ordinario.)

*St.* *f* *tr* *tr* *tr* *tr* *f* *f* *f* *f*

*Maestoso* *marcato*

**224** *Pesante*

*a Tempo* **225** *sempre ff*

*Pesante* **226** *sempre ff*

*a Tempo* **227** *ff* *ff* *ff* *1*

*ff* *ff* *f* *ff* **228**

*flüßend* *drängend* **229** *ff* *ff* *ff*

*1* *ff* *p* *1* *ff* *Langhalten. Sempre l'istesso Tempo. (Tempo I ordinario)* **230** *Behaglich.*

*3* *4*

2. Horn.

231

232

233

*poco rit.* *Pesante.* *lung*

234

*Gemessen. Nicht schnell.*  
*Tempo II (Allegro moderato ma energico) etwas schneller als im Nicht eilov.*  
*Tempo I.*

235

*Gracioso (immer dieselben d)* 236 *Nicht eilov.*

*f* *dim.* *flügl.*

1. Viol. *Nicht eilov.* 237

*p* *Pesante.* *p* *seco.*

238 *Immer noch Tempo II*  
*(immer 1/8 über Pesante).*

239

240 *Gemessen.*  
*mit Dämpfer*

241 *Nicht eilov (aber immer 1/8 des Tempo II).*

*mf* *ff* *Dämpfer ab.*

*ff* *dim.*

2. Horn.

242

243

*Etwas zurückhaltend. Gemessener (aber immer noch in Halben) 2. u. 1. Clar.*

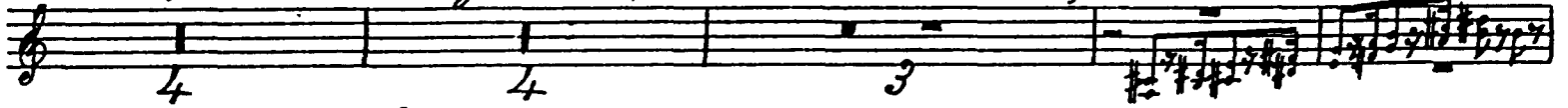

*Etwas zurückhalten. 244 Noch etwas gemessener. (schon allmählich ins Tempo I übergehen, aber besser immer Halbe). 1. Horn.*

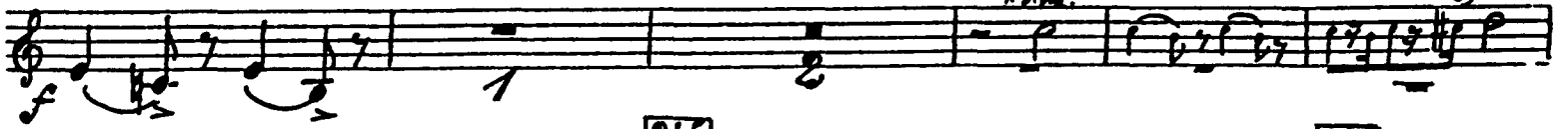

245

246

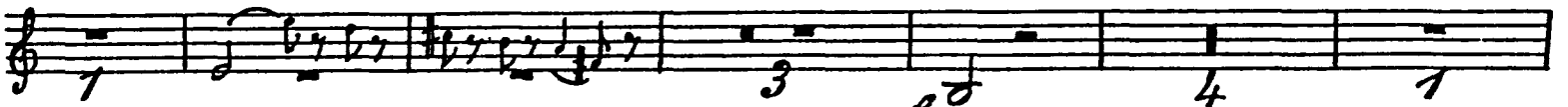

*Pesante übergehen ins Tempo I (4/4).*

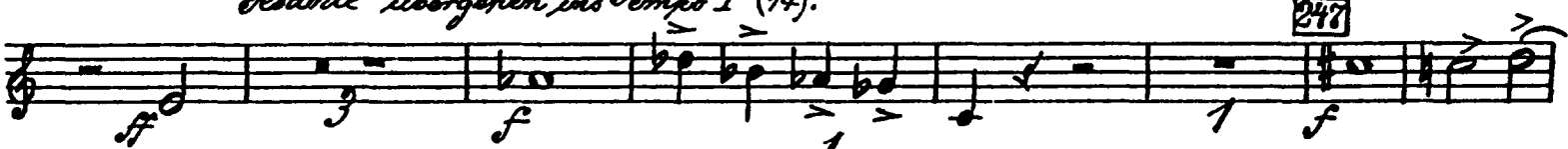

*Pesante.*

*Tempo I (subito).*

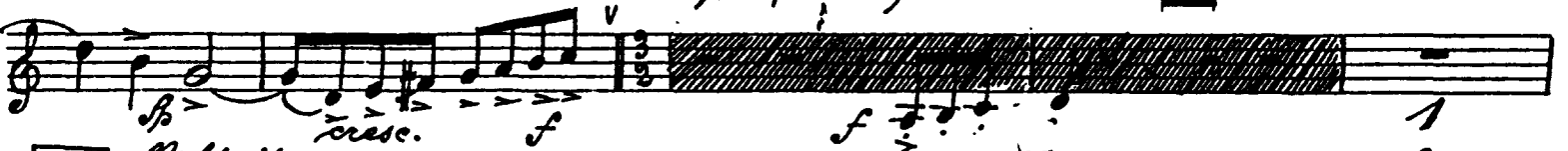

248

*Nicht eilen.*

*Immer die gleichen Halben.*

249

*Nicht eilen, recht gemessen.*

250

*Gravioso. Ein wenig fließendes (quasi sostenuto) Immer 2-2 aber immer gemessen.*

251

252 *Recht gemessen. (quasi sostenuto)*

*Flott.*

253

*Gravioso. Wieder gehalten. Wieder flott.*

254

*Fließend.*

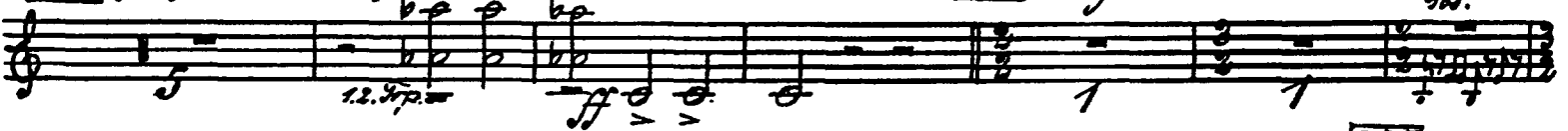

*Nicht schleppen.*

255

*Wunderklich drängend.*

2. Horn

**256** Schalltr. auf

*Tempo I. subito. (Halbe wie die Viertel des Tempo I.)*

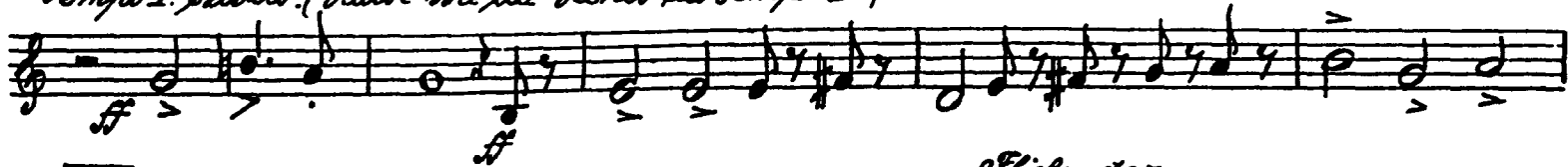

**257**

*Fließend or.*

**258**

*Pesante.*

*rit.*

**259**

*molto rit.*

*Tempo I. Schalltr. auf!*

**260**

**261**

**262**

*Gemüthlich. 1. Horn. to*

**263**

*Sehr fließend, sogar etwas drängend.*

*ff. Cl. Clar.*

**264**

*Etwas eilend.*

*1. Horn*

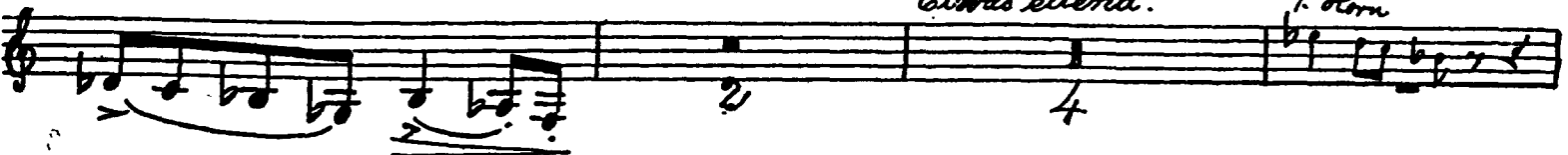

2. Horn.

265 *In erreichtem Tempo weiter (also schneller als das erste Mal).* 266

1. 3. Horn. *ff* *ff* *ff*

267

268 *Tempo subito.*

269 *Tempo l'istesso Tempo.*  
*(wie früher) (immer im Tempo I)*

*Nicht schleppen.* 270

271 272 *Unmerklich stringenziert.* 273 *Toco più mosso.*

*schmetternd*

274 *molto riten.*  
*dim.*

*Meno mosso (Tempo II).* 275 *Etwas gemessener.* *poco rit.*

*Nicht etwas langsamer. (Graciosissimo, kinabe Menuett.)* *Andante,*

276 *sehr gemessen.*

277 *pp* *sempre p aber marcato*

278 *gestopft* *ff* *ff*

2. Horn.

Zurückhalten. (Molto pesante) Wieder wie vorher. (plötzlich) (Tempo II subito)

279

Nicht schleppen.

280

Fließend.

281

282

Pesante.

283

Flott.

284

285

Präzise.  
(plötzlich)

offen

286

rit. - - -

Faierlich (y. hoch  
etwas mäßiger.)

287

molto rit.

9. Tuba.

Plötzlich wieder a tempo (II).

288

2. Horn.

3. Ffpt. *acceler.*

**289**

*ff*

**290** *Tempo primo (♩ = ♩) etwas feierlich. Prachtvoll.*

*ff non legato Pesante*

**291** *u. Terzino*

*ff*

**292** *Pesante.*

*Schalltr. auf.* *ff* *sempre ff*

**293** *Schalltr. auf*

*ff*

**294**

*ff*

**295** *Gehalten.*

*sempre ff*

**296** *a tempo*

*ff*

**297** *Drängend.*

*ff*

*rit.*

*ff*

3. Horn.

6 *Allegro, sempre risoluto ma non troppo*

7

8

9

10

1. Horn.

11

12

1. Ob.  
1. Clar.

13

14

*a tempo (sempre l'istesso)  
(d'accresc.)*

*rit.*

15

1. 2. Horn.

16

17

3. Horn.

18 *Fempfo I. d = d Poco pesante*

19

20

21 *Molto pesante e misurato*  
1. 2. Horn.

22

23 *Nicht pflan. prespit. Ganz zurückhaltend.*

24 *Moderato.*

25 *Viol. Horn.*

26 *Wieder Tempo I. (Allegro)*

27 *offen*

28

29

*gestopft* *offen.* *offen.*

3. Horn.

29 *ff* *ff* *sf* *sf* *sempre ff* **30**

*gestopft*

**31** *rit* **32** *Gemessener. Meno mosso. Wieder etwas bewegter, aber gemessen wie vorher.*

*1. Trpt.* *2. Trpt.* *1. Trpt.*

**33** *Meno mosso. rit.* *Subito Allegro I. Stimmlich ruhig.*  
*Engl. Horn.*

**34** **35** **36**

**37** *Etwas gemessener (wie vorher  $\text{♩} = \text{♩}$ ).*

*1. Trpt.* *2. Trpt.* *1. Trpt.*

**38** *Sehr gehalten.* *sehr weich gelassen.*

*3. Trpt.* *pp*

**39** *Sehr feierlich. Noch mehr zurückhaltend.* *Sehr breit. Tempo (molto moderato).*

*pp* *morendo* *pp*

**40** **41**

*pp* *5*

*Gehalten.*

*f* *ff* *p* *f* *p* *pp*

**42** *rit.* *Allegro. (Tempo der Einleitung)*

*pp* *meno mosso* *ff* *pp*

3. Horn.

43

Etwas drängend. **44** poco rit. rit. a tempo Fließend. gest. +

*p* sehr weich *cresc.* *f* *p* *ff*

Wieder a tempo (Langsam, aber nicht mehr schleppend.)

*ppp* *sempre ppp*

**45** Leidenschaftlich. Allmählich drängend

*ff* *p* *ppp* *ff*

**46** rit. molto rit. Allegro, come prima.

*ff*

**47**

*ff*

**48**

*poco rit.*  
*f. 5te.*

**49** Grandioso. (Poco meno mosso.)

*ff*

**50**

*ff* *sf* *sf*

**51**

*3* *7*

3. Horn.

52

*ff*

53 *Nicht eilen.*

54

55

56 *Wieder ins Tempo übergehend, Tempo I risoluto*

57

*rit.* *♩ = ♩ poco rit.* 58 *a tempo*

*Nicht eilen.* 59 *Nicht eilen.* *rit.*

*a tempo* 60 *rit.* *wieder a tempo*

*pp* *cresc. ff* *puer.* *f* *ff*

*Von hier an Tempo.* *Frische.*

*ff* *cresc.* *ff*

61

*sf* *1 ff* *ff*

*♩ = ♩* *Nicht eilen.* *1*

*ff*

3. Horn.

62 *Fließend.*

63

64

*Breit.*

*Schalltrichter auf.*

65

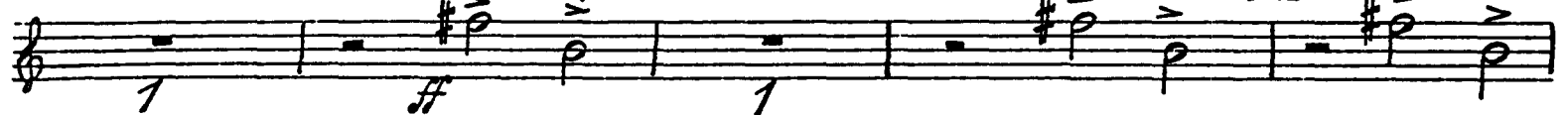

*rit.*

*Tempo I. (Allegro.)*

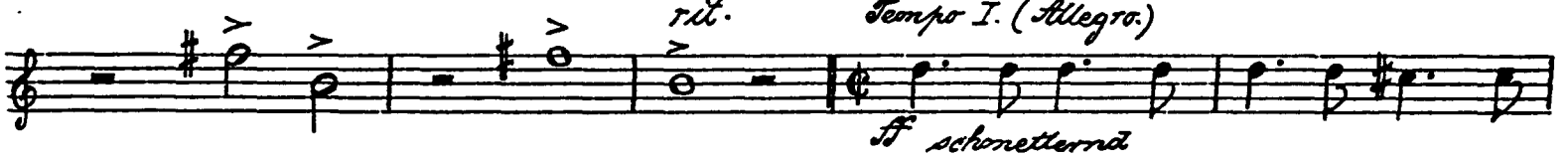

*ff schonertlernend*

66

67

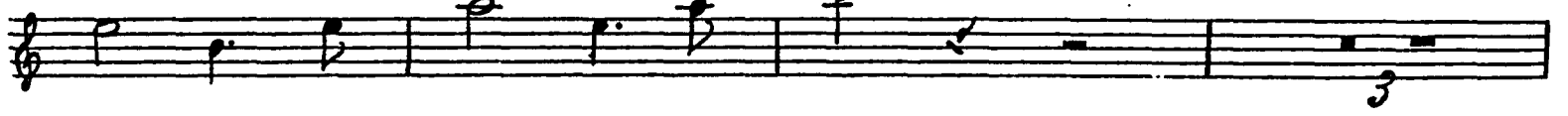

*Etwas zurückhaltend.*

*a tempo subito. d = d*

68

*p molto cresc. ff*

3. Horn.  
2. Satz.  
Nachtmusik.

*in F*  
*Allegro moderato.* kurz *mit Dämpfer rit.* kurz *a tempo* *rit.*

1. Horn. *p* antwortend 1 *panhorrend*

69 *Allegro* kurz *Egl. Horn.*

70 1. Fag. *mit Dämpfer. p*

71 *Nicht eilen! Nicht anschwellen. Etwas drängend.* *Tuba.*

*Tempo. offen*  
*f* — *pp*

72 *Tempo subito. Andante molto moderato.* *Sehr gemessen.* 73 74

*Nicht eilen.*

75 2. Horn. 1. 2. Horn. *tr* 3. Horn. 1. 2. Horn.

76 *p* *sf* *p* *offen* *p* *oress.* *sf* *f*

77 *sf* *p* *sf* *pp* *sf* *pp*

78 *Tempo. Sempre l'istesso Tempo. Nicht eilen, sehr gemächlich.*

3. Horn.

79 *sempre p*

80 *Gemessen.* 81 *p*

1. 2. Horn. *p cresc.*

82 *p subito*

83 1. Horn. *mit Dämpfer mp*

84 1. Horn. *rit. dim. p*

*a tempo* 85 *fag. mit Dämpfer gehalten. sf p*

86 *Dämpfer ab.* 87 *p*

2. Horn. 88 *foco meno mosso.* 89 *ol.*

*p*

90 *sempre p*

2. Horn.

91 1. Horn. *gest.* *Tränigend.*

92 *allegro* 93 94

95 1. Flut. Cl. 1. Flut. Clar. Fr.

96 *offen Tempo.*

97 98

99 100

101 Fl. Ob. Clar. 1. 2. Horn.

102

103

104 *tacet bis Schluss der Nummer.*

3. Horn.

3. Satz.

*Schattenhaft. in F*

*Fließend, aber nicht schnell; in den Anfangstakten noch etwas zögernd* [112]

*Allmählich etwas fließender.* [114] [115]

*Sfz. mit Dämpfer* [124]

1. 2. Trpt. *gestopft* *3. Horn.* *130* *ff* *offen*

*131* *132* *133*

*134* *Trio. oben.* *ff* *rit. rit.*

*135* *Wie vorher (ebenso plötzlich).* *pp* *136*

*137* *Piu mosso (subito).* *St. Viol.* *Tempo I (subito).*

*138* *Piu mosso. Tempo I.* *1. 2. Horn.*

*139* *Immer das gleiche Tempo.* *Piu mosso. Tempo I.* *f* *mf*

*140* *crase.*

*141* *Nicht eilen.* *Forzate.* *142* *a tempo* *p* *pp* *cresc.* *f*

3. Horn.

160 *offen* *f* *ff* *pp* *ff* *pp*

*trug* *trug* *ff. al. cl.* *ff.* *ff. al. cl. Engl. Horn.*

161

162 *Wild.* *ff*

163

164 *Più mosso.* *a tempo*

165

*p* *cresc.* *ff* *mf* *p* *p*

*Più mosso (subito). Tempo I (subito).* *Più mosso. Tempo I.* *1. 2. Horn.*

166

167 *Pr. Tuba.*

168

169

170 *molto accel.* *a tempo* *1. 2. 3. Cl.*

171

172

*offen.* *f* *pp* *ff* *p*

173

174 *Nicht silen.* *trug*

1

3. Horn.

4. Satz tacet.

Rondo - Finale.

*mf*  
223 *Tempo I. (Allegro ordinario.)*

*tr tr tr tr*  
*ff* *ff* *ff* *ff*

*Maestoso*  
*ff* *marcato*

224 *ff sempre*  
*a Tempo*

*Pesante* 225 *sempre ff*

*Pesante*  
*sempre ff*

226 *a Tempo* 227

228 *ff* *flessura*

*drängend* 229 *ff*

*Lange halten. Sempre l'istesso Tempo. (Tempo I ordinario.)*

*ff* *ob.* 2

3. Horn.

230 *Behaglich.* 231

232 233

*poco rit. Pesante. Kurz*

*Gelesen! Nicht schnell. Tempo II. (Allegro moderato ma energico) etwas schneller als im Tempo I. Nicht eilen. 2. Horn.*

235 *Grazioso (immer dieselbe)* 236

*Nicht eilen. Nicht eilen.* 237

*Pesante.* 238 *Immer noch Tempo II. (Immer 3/2 aber Pesante.)*

239

240 *Gelesen. 2. 4. Horn. mit Dämpfer* 241 *Nicht eilen (aber immer 3/2 des Tempo II.)*

*Dämpfer ab.*

242 *Etwas zurückhaltend. Gelesen (aber immer noch in Halben).* 243

*f* *3. Horn.*

*1. 2. Horn.* *acacrit.* **244** *Noch etwas gemessener, (nicht allmählich ins Tempo I übergehen, aber besser immer Halbe.)* **245**

*p* **246** *f* *ff* *ff*

*Pesante (übergehen ins Tempo I) 4/4.* **247**

*Pesante.* *Tempo I (subito).* *ff* *resc.* *f* *f*

**248** *Nicht eilen. Immer die gleichen Halben.* **249** *Nicht eilen - recht gemessen.*

**250** *Grazioso.* *Ein wenig fließender (ganz unmerklich).* *Immer 3-2 aber immer gemessen.* **251** *1. Horn.*

*1. Viol. Solo.*

**252** *Recht gemessen (quasi Andante).* *1. 2. 4. Horn.*

*Flott.* *ff*

**253** *Grazioso. Wieder gehalten.* *Wieder flott.* *Trpt. b* *ff*

**254** *Fließend.*

3. Horn.

*Ss. Tuba.* *Nicht schleppen.*

**255** *Unmerklich stärker.*

**256** *Schalltr. auf.*

*Tempo I, subito. (Halbe wie die Viertel des Tempo I.)*

**257**

*Fließender.*

**258**

*Fessante rit. molto rit.*

**259** *f dim. p*

*Tempo I. Schalltr. auf.* **260**

**261** **262** *Gemächlich.* *1. Horn. tr.*

3. Horn.

263 *Sehr fließend, sogar etwas drängend.*

264

*Etwas eilend.*

265

*Im erreichten Tempo weiter (also schneller, als das erste Mal).*

266

1. 2. Horn.

267

268 *Tempo I (subito).  
Schalltr. auf.*

269

*Sempre l'istesso Tempo.  
(d wie früher d) immer im Tempo Nicht schleppen.*

270

*schmetternd*

271

272 *Unmerklich drängend.*

273 *Poco più mosso.*

*rit. - - - - -*

274

*molto riten. - - - - - Poco mosso (Tempo II).*

275

*Etwas gemessener.*

*dim.*

*Sehr etwas langsamer.  
(Geigensissimo, höchste Manuett.)*

276

*1. Flpt.*

*poco rit.*

3. Horn.

Andante, sehr gemessen

277

pp

gestopft

278

ff+ +f > >

fff

zurückhalten. Wieder *rit.* *molto pesante* (plötzlich) *Tempo subito*

p

279

Nicht schleppen.

f >

280

Fließend.

281

ff >

282

283

Pesante.

Schalt. auf.

ff

f

284

flott.

f stacc.

285

ffst.

Breiter (plötzlich) *offen*

f

286

rit.

Freilich. (Noch etwas mäßiger)

287

molto rit.

288

Plötzlich wieder *a tempo* (II).

1. 2. 4. Horn.

289

3. Ffst.

Accelerando.

ff

3. Horn.

290 *Tempo primo (♩ = 1) Etwas feierlich. Brachvoll.*  
*ff non legato* *ff*

291 *Pesante* *a Tempo*  
*fff* *sf* *ff*

292 *Esank.*  
*ff* *sempre ff*

293 *Schalltr. auf.*  
*ff*

294 *sempre ff*

295 *Gehalten* *molto ritem.*  
*p* *ff*

296 *a tempo*  
*ff*

297 *Drängend.* *rit.*  
*ff*

4. Horn.

Allegro ~~con fuoco~~ risoluto ma non troppo

4. Horn.

*flott.* [17]

[18]

*Poco pesante*  
*Tempo I.* [19]

[20]

[21] *Molto pesante*  
*1. 2. Horn.*

*e misurato* [22]

[23] *Nicht eilen.* *poco rit. Ganz zurückhalten*

[24] *Moderato.* *Viol. Sec.* [25] *mit Dampf*

[26] *Wieder Tempo.* *(Allegro)* [27] *offen* [28]

*gestopft.* *offen*

2. Horn.

4. Horn.

29

30

31

32

*Meno mosso. Wieder etwas bewegter, aber gemessen wie vorher.*

33

*Meno mosso.*

rit.

*Subito Allegro I. Kiemlich ruhig.*

*Engl. Horn.*

34

35

36

37

*Etwas gemessener (wie vorher) d = d*

38 *Sehr gehalten.*

*sehr weit gehalten*

39 *Sehr feierlich. Noch mehr zurückhaltend.*

*Sehr breit. Tempo (molto moderato).*

40

41

*Gehalten.*

4. Horn.

42 *Adagio. (Tempo der Einleitung.)* 43

*pp* *cresc. molto* *f* *p* *3* *4* *p* *g*

*44* *45* *46* *47* *48* *49* *50* *51*

*Esras drängend. poco rit.* *a tempo fließend.* *gest.*

*Wieder a tempo (langsam aber nicht mehr schlüpfend).* *Leidenschaftlich.*

*ppp* *dampfe ppp* *ff* *p*

*Allonählich drängend.* *rit. molto rit.*

*Allegro come prima.*

*ff*

*foco rit.* *Grandioso. (Poco meno mosso.)*

*1. ffp.*

4. Horn

2. Satz.

Nachtmusik.

*in F*  
*Allegro moderato.*  
1. Horn

3. Horn rit. a tempo

rit. Kurz **69** *Allegro.* Engl. Horn

**70** 1. Fag. **71** *Nicht eilen! Nicht auseinanderfallen! Etwas drängend.*  
Tuba mit Dämpfer *p*

*Tempo Offen*  
*ff* *pp* *f*

**72** *Tempo subito. Andante molto moderato.*  
*Sehr gemessen.*  
*pp* *sempre pp* *pp*

**73** **74**

*Nicht eilen.* 2. Horn **75** *ff.*

2. Horn

1. 2. Horn *tr.* *ff.* *sf*

**76** *offen*  
*p* *sf* *p* *p* *cresc. sf* *f* *sf*

4. Horn.

1. Horn. 1. 2. 3. Horn. Drängend.

91 92 *al tempo* 93

*f* *pp* 10 *f*

94 95

*dim.* 4 *p* 4 6

1. Fag. Ol. 1. Fag. Clar. Fl. 96 *offen*

*Tempo.*

97 98

*p* *ff* *sf* *f* *p* 1

99

*p* *ff* *p* *sf* *sf* *molto* *f* *p* *sf* *sf* *dim*

100 101 Fl. Cl. Clar.

*p* 4 *sf* 9

1. 2. Horn. 102

*p* *f* *pp subito* *cresc. poco a poco*

103

*f* *p* 3 1 *f* *p*

4. Horn.

1. Horn.

104 *f* *p subito* *p. cresc.* *f*

105 *Sehr gemessen.* 106 *Fl. Engl. St.* *gestopft*

107 *offen* 108 *Handgelenke* *1. St.*

109 110 111 *pp*

*voll.* *lange* *ppp morando*

3. Satz.

*in F*  
*Schattenhaft.*

*Fließend, aber nicht schnell; in dem Anfangstakten noch etwas zögernd.*

112 *pp*

113 *p*

114 *Allmählich etwas fließender.*

115 116 *sempre p* *cresc.*

4. Horn.

117 *fz. ob.* *Ucl. 6. 8.* 118 *mf*

119 120 121 122 *1. 2. 3.*

123 *Sfp. mit Dämpfer.*

124 125 *Klagend. 1. 2. Horn.* 126 *f*

*compref*

127 *1. 2. Horn.*

128 129 *mf* *f*

*gestopft* 130 *f* *ff*

*offen* 131 132 133

134 *Trio.* *Wozn.* *fz. Flol.*

135 *Wie vorher (ebenso plötzlich).* *6* *136* *9* *137* *Più mosso (subito).* *fz. Flol.*

*Tempo I (subito).* *gustig* *1* *+* *+* *+* *1* *cresc.*

138 *Più mosso. Tempo I.* *1* *1* *1. 2. Horn.*

139 *Immer das gleiche Tempo.* *offen.* *Più mosso. Tempo I.* *1* *mf*

140 *cresc.* *ff* *p* *1* *cresc.*

141 *Nicht silenz.* *Pesante.* *142* *al tempo* *3* *f* *dim.* *p*

143 *2.* *144* *Wieder wie am Anfang.* *145* *1* *11* *12* *13* *14* *15* *16* *17* *18* *19* *20* *21* *22* *23* *24* *25* *26* *27* *28* *29* *30* *31* *32* *33* *34* *35* *36* *37* *38* *39* *40* *41* *42* *43* *44* *45* *46* *47* *48* *49* *50* *51* *52* *53* *54* *55* *56* *57* *58* *59* *60* *61* *62* *63* *64* *65* *66* *67* *68* *69* *70* *71* *72* *73* *74* *75* *76* *77* *78* *79* *80* *81* *82* *83* *84* *85* *86* *87* *88* *89* *90* *91* *92* *93* *94* *95* *96* *97* *98* *99* *100* *101* *102* *103* *104* *105* *106* *107* *108* *109* *110* *111* *112* *113* *114* *115* *116* *117* *118* *119* *120* *121* *122* *123* *124* *125* *126* *127* *128* *129* *130* *131* *132* *133* *134* *135* *136* *137* *138* *139* *140* *141* *142* *143* *144* *145* *146* *147* *148* *149* *150* *151* *152* *153* *154* *155* *156* *157* *158* *159* *160* *161* *162* *163* *164* *165* *166* *167* *168* *169* *170* *171* *172* *173* *174* *175* *176* *177* *178* *179* *180* *181* *182* *183* *184* *185* *186* *187* *188* *189* *190* *191* *192* *193* *194* *195* *196* *197* *198* *199* *200*

146 *Etwas geballt.* *1. 2. Horn.*

147 *148* *Wieder wie am Anfang. (Nicht silenz.)* *1* *2* *3* *4* *5* *6* *7* *8* *9* *10* *11* *12* *13* *14* *15* *16* *17* *18* *19* *20* *21* *22* *23* *24* *25* *26* *27* *28* *29* *30* *31* *32* *33* *34* *35* *36* *37* *38* *39* *40* *41* *42* *43* *44* *45* *46* *47* *48* *49* *50* *51* *52* *53* *54* *55* *56* *57* *58* *59* *60* *61* *62* *63* *64* *65* *66* *67* *68* *69* *70* *71* *72* *73* *74* *75* *76* *77* *78* *79* *80* *81* *82* *83* *84* *85* *86* *87* *88* *89* *90* *91* *92* *93* *94* *95* *96* *97* *98* *99* *100* *101* *102* *103* *104* *105* *106* *107* *108* *109* *110* *111* *112* *113* *114* *115* *116* *117* *118* *119* *120* *121* *122* *123* *124* *125* *126* *127* *128* *129* *130* *131* *132* *133* *134* *135* *136* *137* *138* *139* *140* *141* *142* *143* *144* *145* *146* *147* *148* *149* *150* *151* *152* *153* *154* *155* *156* *157* *158* *159* *160* *161* *162* *163* *164* *165* *166* *167* *168* *169* *170* *171* *172* *173* *174* *175* *176* *177* *178* *179* *180* *181* *182* *183* *184* *185* *186* *187* *188* *189* *190* *191* *192* *193* *194* *195* *196* *197* *198* *199* *200*

*ff* *simpreff* *ff*

4. Horn.

1. 2. Horn.

149

150

Fag.

151

152

Suba

153

154

155

156

Flötter  
Fr. Suba.

157

ff. cl. Clar.

158

159

gestopft

gest.

160

ff

offen

161

ff

162

163

ff

Wild

164

ff

4. Horn.

*Più mosso.* *a tempo.* **165**

*cresc.* *p* **166** *Più mosso subito.*

*Tempo I subito.* **167** *Più mosso. Tempo I.* **168** *1. 2. Horn.*

*Ts. Tuba.*

*f* *dim.*

**169** **170** *molto accel. a tempo* *1. 2. 3. Ob.*

*p* *dim.*

**171** *mit Dämpfer*

*mf*

**172** *offen*

*f* *pp* *f*

**173** **174** *Nicht eilern.* *Raus*

*p* *4* *5* *7*

4. Satz tacet.

4. Horn.

Rondo - Finale.

*in F.*  
**223** *Tempo I. (Allegro ordinario)*

*tr tr tr tr*

*f* *ff* *ff* *ff*

*Maestoso* **224**

*ff* *marcato* *ff sempre*

*Pesante* *a Tempo* **225**

*ff* *sempre ff*

*Pesante* *sempre ff*

**226** *a Tempo*

*ff* *ff*

**227**

*ff* *ff*

**228**

*ff* *ff*

*fließend.* *drängend.* **229**

*ff = p* *ff*

*Lange halten.* *sempre l'istesso Tempo. (Tempo I ordinario)*

*ff* *al.*

4. Horn.

230 *Behaglich. 1. Horn.*

231

232

233 *meno rit. Pesante. kurz gemessen? Nicht schnell. Tempo I. (Allegro moderato ma energico) o etwas schneller als im Tempo I*

234

235 *2. Horn.*

236 *Gravioso (immer flüchtiger) Nicht eilen. 1. u. 2. Horn.*

237 *Pesante.*

238 *Immer noch Tempo II. (Immer 2/2 aber Pesante.)*

239

4. Horn.

240 1. Viol. *mit Dämpfer* 241 *Nicht eilen/ aber immer  $\frac{3}{2}$  des Tempo II.*

242 *Dämpfer ab. Etwas zurückhaltend.*

243 1. 2. Horn. *forz. rit.* 244 *Noch etwas gemessener*

Engl. Horn. 1. Horn.

245 *(schon allmählich ins Tempo I übergehen, aber besser immer halbe.)* 246 *Resante übergehen ins Tempo I (7/4).*

247 *Resante.* Tempo I (subito).

248 *Nicht eilen.* Immer die gleichen Halben.

249 *Nicht eilen - recht gemessen.* 250 *Gravios. Ein wenig fließender (ganz konzentriert).  
Immer d-d aber immer gemessen.*

251 1. Horn.

252 *Recht gemessen.  
(quasi Andante)*

1. Viol. Ho.

253 *Flott. Gravios. (Wiedergehalten.)*

254 *Fließend.* Tr. Tuba.

Meister Flöt. Trpt.

4. Horn.

*Nicht schleppen.*

255

*Unmerklich, drängend.*

256

*Schallte. auf.*

*Tempo I subito. (Halbe wie für Viertel des Tempo I.)*

257

*Fließender.*

258

*Fes ante.*

259

*molto rit*

*Tempo I.*

*Schallte. auf.*

260

261

262

*Gemächlich.*

*1. Horn.*

4. Horn.

**263** *Sehr flüßend, sogar etwas drängend.* **264**

*1 3 f. f. Cl. Clar.*

*Etwas eilend.* **265** *immer stärker Tempo weiter. (als vorher. — vor als das erste Mal.)*

**266** *1. 3. Horn.* **267**

*5 3 p*

**268** *Tempo I subito.*

*Schalltr. auf.* *f p*

**269** *Lempire l'istesso Tempo.* **270**

*(d wie früher) (immer im Tempo I) Nicht schleppern.*

*Gr. Fr. 3 ff*

**271** **272** *Unmerklich drängend.*

*ff schmetternd 7 6*

**273** *Toco più mosso.* *mit - - -*

*ff*

**274** *molto riten. - - - - - Poco mosso (Tempo.)*

*ff dem. p*

**275** *Etwas gemächlicher.* *poco rit. (Graziosissimo, keine Monnett.)* **276**

*4 1 2 2 1* *ff. f. p.*

4. Horn.

*Andante, sehr gemessen*  
3. 277

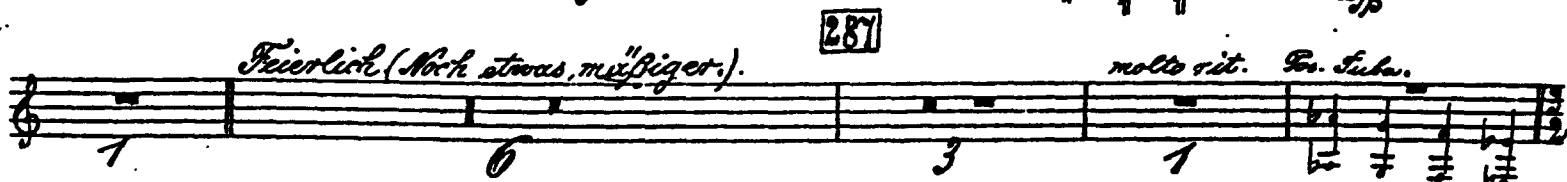
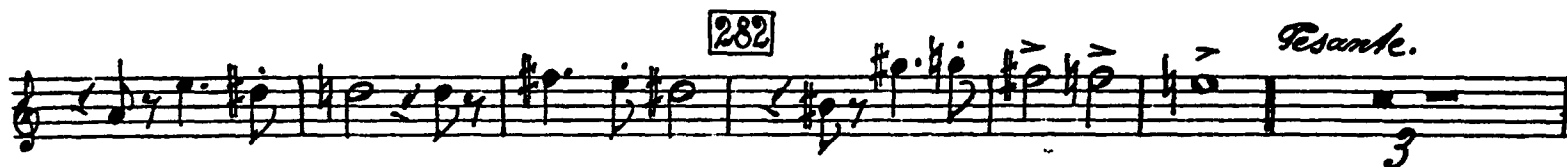
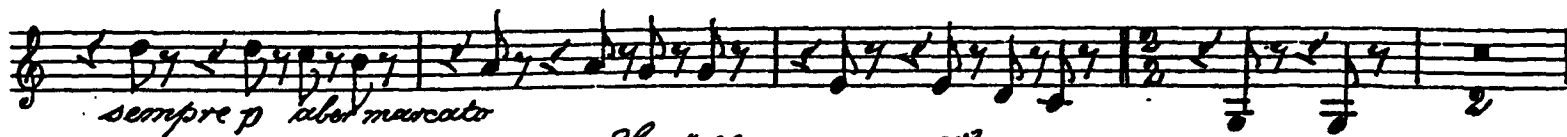

4. Horn.

*Plötzlich wieder a tempo (L).*

1. Viol. 288  
pp

289 3. Trpt. *Accelerando.*

ff

290 *Tempo primo (♩) etwas feierlich. Trachtvoll.*

ff non legato ff

*Tesante* 291 *a Tempo*

fff f ff

*Schalttr. auf.* 292 *Tesante.*

ff sf sempre ff

293 *Schalttr. auf.*

ff

294

ff

295 *Gehalten.* *molto rit.* 296 *a tempo*

ff

297 *Drängend.*

ff

*rit.*

fff

Mahler — Symphony No. 7 in E Minor

Orchestra Musician's  
CD-ROM LIBRARY

Tenorhorn in B.

11 8 12 3

Fr., Klar., Sag.

13 3 14 6 rit. a tempo (sempre (J werden!) l'istesso)

Exp., Fr.

15 7 16 5 a tempo Allegro. Flott.

Fr. Exp.

17 4 18 3 Tempo I. (d = J)

1. Pos.

19 2 20 7

1. 2. 3. Pos. Tuben. Pos., Eb.

21 5 22 8 23 Nicht silen. Pos.

Pos., Eb. Exp.

poco rit. Ganz zurückhaltend. 1 24 Moderato. 25

f 8 8

26 Wieder Tempo I. (Allegro.) 27 4 28 4 d = d 6 29 8 30 3 2

8

1. Expt. 31 6 rit. 1. Exp.

1

32 Gemessener. 33 Mäno massa. rit. Subito Allegro I.

4 3 1 8

Mäno massa. Wieder etwas bewegter, aber gemessen, wie vorher.

34 *Ziemlich ruhig.* 35 5 36 9 37 *Etwas gemessener: (wie vorher) d. d.*  
10 1 1. Exp.

38 *Sehr gehalten.*  
2 9

39 *Sehr feierlich. Nach mehr zurückhaltend. Sehr breit. Tempo (molto moderato).*  
4 2 Exp.

40 3 41 2  
1. 2. 3. Pos.

42 1. Exp.

43 *mit großem Ton*  
ff

44 *Etwas drängend. poco rit. a tempo fließend Wieder a tempo. (Langsam,*  
mf 10 4 p esp.

45 *Leidenschaftlich.*  
oacc. f Tacet bis Schluß der Symphonie.