

Antonín Dvorák
Symphony No. 2 in Bb Major, Op. 4

I.

CORNO I.

Allegro con moto

1 2 3 4 5 6 7 8 9

pp cresc.

10 11 12 1 2 3 4 5

ff pp

6 7 8 9 10 11 12 A

cresc. ff f

f

3

fz fp

f fz

B poco tranquillo

5 5 Timp. 6. 7.

ff Timp.

6

f

Corno I.

ff p

f ff

6 2 1 1

ff f f ff

G

f mf 3 3 3 3

3 3 p 3pp 3 3 3 dim.

Poco tranquillo

3 pp pp

Tempo I. 12

pp

Vcl. Cb. D

13. 14. 15. 16. f

23 Fl. 24. 25.

E

26. 27. f

fz fz fz fz

Corno I.

1. 2. 3. 4. 5.

ff 3 3 3 3 3 3 3 3

6. 7. 8. *ff*

3 *pp*

1. 2. *pp*

fz fz cresc. fz fz pp

5 6 F 8 *f*

7 *p*

5 3 G 3 *f*

1 2 3 4 5 6 7 *pp*

8 1 2 3 4 5 6 7 8 *cresc.*

4 H 26 I 21 *pp*

Corno I.

Fag. 22. 23. 24. 25. *f*

K 1 2 3 *f* *fp*

4 5 6 7 8 9 14

Cor. 3 & 4. Es 15. *pp* 16. 17. 18. *p*

8 Fag. Cl. 9. 10. 11.

L *fz* *p*

f

6 *f* *ff* 2

1 *f* *f* *ff* 1

3 M 4 *mf* *poco a poco cresc. f* 3 3

7

Corno I.

Ob. I. 8. 9. 10. *pp* 3 Trbni Vi- 4. 2:

N *ff* 3. 4. 3

fz 3 *fz* 3 *f* 3

fp 3 3 3 3 3 3 3 3 3 *fp* 3 3

8 - de 0 Cor. III. IV. 4 *f*

ff 3 P 10

Cor. III. IV. 11. 12. 13. 14. **Poco tranquillo** 4

pp 1 2 3 4 5 **Tempo I.** 12 Cor. III. 13. 14.

pp Q

15. 16. *ff*

1 1 1

f *f* *f*

Corno I.

ff

ff

accel.

ff

poco meno allegro

p

R poco tranquillo

p

Poco meno Andante

tempo I.

p

poco a poco rit.

Più animato

ff

f

accel.

ff

ff

Presto

ff

Corno I.

II.

Poco adagio

in F

1 *pp* *pp* *mf*

2 *p* *pp* *pp*

3 *fz* *p* *fz*

4 *sp* *pp* *p*

5 *p* *mf*

6 *rit.* *a tempo* *pp*

7 *cresc.* *pp* *pp*

8 *5* *Fag. b \flat* *6.*

9 *pp* *mf* *p*

10 *C* *2* *1* *5* *ppp* *ppp*

Corno I.

p poco a poco cresc. p mf f

D 13 Ob. I. *f* 14.

E *ff p pp*

pp

p cresc. mf f ff fz

F 1 *pp pp*

6 *pp p*

1 *p p*

pp

G 3 Cor. III. 4. 1 *ff*

Vi- *pp* **-de** *ff*

Corno I.

III.
SCHERZO

Corno I.

Cor. III. IV. *rit.*

S *p* *f* *p* *p*

a tempo *B* *pp* *fp* *fp* *p*

fz *f* *f* *f*

f *ff*

ff

1 *C* *mf* *ff*

D *4*

3 *1* *3* *3* *ff* *E*

f *muta in E* **28**

Corno I.

Cor. III. IV. D

in E

24. 30. *mp* 31. 32. *pp* *fp*

pp

pp *m*

7 Cor. III. IV. D F *p*

3 7 *p* *fz* *p*

5 muta in F G 22

H 30 Fl. I. *mf* *p* 31. 32. 33. 34.

in F *fz* *fz* *fz* *fp* *fp dim.* *p*

1 Aa 12 *poco rit.* *poco a poco più adagio* Viol. I. 1. 2.

in tempo 5. *p* 8 Cor. III. IV. Es 9. *pp*

Corno I.

rit. a tempo

p *f* *p* *p* *pp*

Bb

fp *fp* *p*

fz *f* *f* *f* *f*

ff

ff 1

Cc

mf *ff*

Dd

f *ff* *p*

rit. Coda

f *ff* *p*

Corno I.

3 4 5 6 7

8 9 10 11 3

Meno allegro

rit. Quasi andante Adagio

mp *pp* *dim.*

Allegro tempo I.

2 5 6 7 8

fpp

Cor. III. IV. Es

rit. Presto assai

ff

4 1 1 6

fp *p* *pp*

Corno I.

IV. FINALE

Allegro con fuoco (alla breve)

in F 3

fp fp mp fz fz fz

23 Ob.1.

fz f

calando 7 Solo

p

fz p

5 Cl. I. B

fz p

B

mp

f fz f

fz f

Vi -

ff

Corno I.

mf cresc. f - de C ff fz f p dim. p fz p 13 Cl.I.B. 4. 15. 3 f 3 pp f fz fz 1 2 3 4 5 6 fz fz 1 4 Cor.III.IV.B 5 6 fp mp mp

Detailed description of the musical score: The score is for the first horn (Corno I) in D major, measures 13 to 15. It consists of ten staves of music. The first staff begins with a mezzo-forte (mf) dynamic and a crescendo (cresc.) marking, leading to a forte (f) dynamic. The second staff features a fortissimo (ff) dynamic and a key signature change to C major (- de C). The third staff shows a fortissimo (fz) dynamic. The fourth staff includes a piano (p) dynamic with a diminuendo (dim.) marking. The fifth staff is marked piano (p) and includes a first ending bracket labeled '13 Cl.I.B.' with measures 14 and 15 indicated below. The sixth staff features a fortissimo (f) dynamic and a triplet of eighth notes. The seventh staff is marked piano-piano (pp) and includes a triplet of eighth notes and a dynamic change to forte (f). The eighth staff shows a fortissimo (fz) dynamic. The ninth staff includes a fortissimo (fz) dynamic and a triplet of eighth notes. The tenth staff features a fortissimo piano (fp) dynamic, a mezzo-piano (mp) dynamic, and a first ending bracket labeled '1 4 Cor.III.IV.B' with measures 5 and 6 indicated below.

Corno I.

7. 8. *p*

3 *p*

3 *p*

E *f*

8

3 3 3 3 *F* 10 Ob.I. *ff*

12. 13. 14. *ff*

3

2 *calando* 12 *Legni* 13. 14. *p*

Corno I.

Corno I.

Cor. IV B

15. 16. 17.

p *fp* *f* *ff*

L

M

f *ff* *ff* *ff*

Un poco animato

7

ff

Corno I.

Antonín Dvorák
Symphony No. 2 in Bb Major, Op. 4

I.
CORNO II.

Allegro con moto

in F

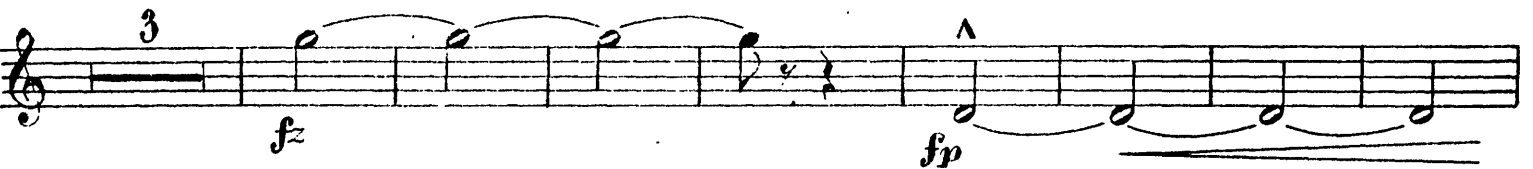

B poco tranquillo

Corno II.

Corno II.

Corno II.

Fag. II.

22. 23. 24. 25. *f*

K 1 *f* *sf* 1 2 3

4 5 6 7 8 9 33 Fag. Cl. 34.

L *fz* *p*

f *ff* *f*

1 1 3

M. 4 *mf* *poco a poco crescendo* *f*

15 Trbni Vi- 16. 17.

N 18. 19. *ff* 3 3

3 *fz*

Corno II.

ff poco a poco cresc. *f* *fp*

8 -de 0 Cor. III. IV. 9. 10. *f*

ff Cor. III. IV. 11. 12. 13. 14. *pp* *P* 3 10

pp 1 2 3 4 *pp* 5 Tempo I. 12 Cor. III. 13. 14.

15. 16. *ff* *Q*

1 1 1

ff *ff* *ff* *accel.*

5

Corno II.

poco meno allegro **R** poco tranquillo Poco meno Andante tempo I.

fp

1 2 poco a poco rit. 3 4 5 6 7 8

Più animato

3

ff f

accel.

ff

fz fz fff

Presto

4

ff

II.

Poco adagio

in E

pp mp pp

mf p pp pp

9. Cor.I.

pp

10. 11.

Corno II.

Corno II.

H Vi-₃

ff f pp

-de

III. SCHERZO

Allegro con brio

in F

f p f p

8 Ob. 9. 10.

1 12

poco rit. poco a poco più adagio in tempo

3 Viol. I.

8 Cor. III-IV. 2. 10. 11. rit.

a tempo B

pp sf sf p

Corno II.

Corno II.

Cor. III. IV. D

f 24. 30. *pp* 31. 32. *pp* in E

fp

f *pp*

pp

pp *cresc.*

Cor. III. IV. D **F** 12 Viol. I. 8. 13. 14. 15.

Cor. I. 16. 17. 18. 19. *p* *p* *p* muta in F 2

G 22 **H** 30 **Fl. I.** 31. 32. 33.

fz *fz* *fp* *fp* *fp dim.* in F *poco rit.*

p *pp* **Aa** 12 3

poco a poco più adagio *pp* *in tempo*

Viol. I. 1. 2. 3.

Corno II.

8 Cor. III. IV. Es 10. 11. rit.

a tempo Bb

mp *f* *p* *sf* *p*

f *ff*

Cc 2 *ff*

Dd 1 3 1 3

rit. Coda 1 2 3

4 5 6 7 8

9 10 11 *Meno allegro* 3 rit.

Corno II.

Quasi andante Adagio Allegro, tempo I. 8

Corno I. 3

pp dim.

Cor. IV Es. 10. 11.

f

ff

rit. Presto assai

ff

ff

7 1 6

p pp

IV.
FINALE

Allegro con fuoco (alla breve)

in F 3

fp fp pp fz fz fz fz

23 Ob. I. 24. 25. 26. f

Cornoll.

calando

27

Cor. I. F. 28. 29.

ppp

B

30. 31.

3 Cor. IV. B. 4. 5. 6. 7.

f >

fz

Vi-

ff

mf cresc. fz

- de C

ff fz

21

fz f > dim. p dim.

Corno II.

CI.I.B

22. 23. 24.

3

p

f

pp

fz

f

fz

fz

1 2 3 4 5 6

3 1 4

f *fz* *fp* *pp*

Cor. II.V.B

5. 6. 7. 8.

ppp *p*

3

p

3

p

E

f

Corno II.

8 1 F 10 Ob. I.

pp

4. 15. *ff*

12. 13.

calando 3 2 12

G Legni 13. 14. Cor. I. *pp* 3 4 Fl. Ob. 2 Fl. Ob. 3 4 2 6 *pp*

ff

fp

f

6 H 16

Cor. III. IV. B *ff*

ff

I *f* *ff* *f*

Corno II.

11 K 8

fz

1 2 3 4 5 6 8

pp

f

ff

3

8

p

fz *fz*

L

1 3 3 1

f *fz* *ff*

1 2 3

4 5 M 3 3

ff

3

f *ff*

ff

3

Corno II.

Un poco animato

Vivace

Antonín Dvorák
Symphony No. 2 in Bb Major, Op. 4

I.
CORNO III.

Allegro con moto
in E♭

1 2 3 4 5 6 7 8 9
pp *cresc.*

10 11 12 1 2 3 4 5 6
ff *pp*

7 8 9 10 11 12 **A**
cresc. *ff* *f*

fz

8
f

3 1 2
ff **B** *p*

poco tranquillo 17 **Cor. I. II.**
18. 19. *p*

ff

2

Corno III.

1 1 6

f *ff* *ff*

C 12 Cor. IV. 1a. 14. *pp*

15. 16. *Poco tranquillo* 4 1 2 3 *pp*

4 5 *Tempo I.* 8 Vlc. Cb. 9. 10. *p*

D 11. 12. *f* 1 *f*

23 Fl. 24. 25.

E 26. 27. *f*

fz fz fz fz

1 2 3 4 *ff*

5 6 7 8 *ff*

4 2 *pp*

Corno III.

2. **F** 20 Cor. I. II. 21. 22. 23. 24. *p*

f

p *fp* *p*

7 **G** 2 Cor. I. II. 10. 11. 12.

2 Solo *f* *p*

7 *pp*

4 **H** 18 Fag. *fa* *fa* *fa* 19. 20. 21. 22. *f*

I *p* *pp*

9 Fag. 10. 11. 12.

K 2 *f* *f*

13.

Corno III.

Corno III.

23 Ob. I. 24. *p* *pp* -de **O**

4 *f*

3 **P** 6 *ff* *p* *pp*

Poco tranquillo Tempo I. 13 Fag. 14. 15. 16. 17. *p*

4 *p* *fz* *ff*

1 *f* *ff* *ff*

accelerando 3

3 3 3

poco meno allegro **R** poco tranquillo Poco Andante
5 2 *sfz* 5 Viol. I. 2.

Corno III.

tempo I. *pp* *poco a poco ritard.* *Più animato*

3. 4. Corno 4. 3 5 S 3

II.

Poco adagio
in B

pp *pp* *pp*

mf *p* *p* *p*

14 A Cor. II. 1. 2. rit. a tempo

pp *p* *p* *p*

1 B a tempo
7 rit. 4

Corno III.

mf *p* *dim.* *pp* *pp*

2 8 Cor. I. F C *p* *pp*

ppp *ppp* poco a poco cresc.

D *ff* *mf* *f* 4

Ob. I. 5. *pp* *pp* *mf*

E 3 *p dim.* *pp* *ff* *ff* *p*

p 2

ff *ff* *ff* *ff* 2

F *p*

Vc. Viol. 3 *p* 4. *pp* 4

Corno III.

III.
SCHERZO

Corno III.

Corno III.

3 1 3
f f ff E [muta in D] 24

Viol. I.
pp

25. 26. 27. 28.

in D

fz pp pp 3

1

1 pp

7 f

F

p fp 4

12 Cor. I. II. E

p pp 4 5 6

in Es

pp 1 2 3 4 5 6 7

Corno III.

2 1 H 30 Fl. I. mf 31.

32. 33. 34. 35. fz fz

fz fp fp dim. p pp

Aa 12 poco ritard. più adagio in tempo Fl. I. 4 5. 6.

7. 8. pp ritardando a tempo Bb 1 3 3 1

Cor. I. II. F. 2. 3. 4. 5. 6. 1 fp p f

1 ff

1 Cc 1 ff f

ff

Corno III.

Corno III.

rit. **Presto assai**

ff *ff* *rit.* *Presto assai* *fp* *pp* *p* *pp*

IV.
FINALE

Allegro con fuoco (alla breve)
in B

Ob. I. *f* *ff* *A* *Cor. I.F.* *ppp* *pp* *calando* *ppp* *pp*

Corno III.

Corno III.

Corno III.

ff

p *Soli* 6 *calando* 12

G 16 Cor. I. II. 17. 18. 19. 20.

pp 6 6 6 6

ff 3 3 3 3 *fp*

3 *f* 3 3 3 3

3 H 8 Fl. I. 9. 10. 11. 12. *pp*

fz *ff* 3

ff 3 *f* ^ ^

^ ^ ^ ^ ^ I *f*

Corno III.

fz *ff* *ff* *fp dim.*

p

pp *p* *p*

f *f*

p *mf* *crescendo*

f *fz*

f *fz* *ff*

f *ff*

Trbe in Es *ff*

f *ff*

Un poco animato

Corno III.

Antonín Dvorák
Symphony No. 2 in Bb Major, Op. 4

I.
CORNO IV.

Allegro con moto
in Es

1 2 3 4 5 6 7 8 9
pp *cresc.*

10 11 12 1 2 3 4 5 6
ff *pp*

7 8 9 10 11 12 *A*
cresc. *ff* *f*

fz

8

f

B *poco tranquillo*
6 18 *Cor. I. II.*
19. 20. *p*

1 2 1

Corno IV.

1
ff

6
ff

C
f
mf

3
p
pp
dim.

3
pp

3
pp

Poco tranquillo
4
pp

Tempo I.
4
12

Vle.,Cb.
13.
14.
15.
16.
D
f

1
f

23

Fl. I.
24.
25.
26.
27.
E
fz

fz fz fz fz

3 1 3 3 2 3
ff

3 3 3 4 3 3 5 3 3 6 3

Corno IV.

Corno IV.

Corno IV.

Vi-
Trbni 12 13. 14. 15.

16. *N*
ff

23 *Ob. I.* 24. 25. 26. 27. *-de*
pp

4 *f*

3 *P* 6 *pp* *pp*

Poco tranquillo 8 1 2 3 4 5 *Tempo I.* 4 *p*

4 *Q* *p* *fz* *ff*

1 1 *f* *f*

Corno IV.

1

ff *ff*

accelerando

3

poco meno allegro

5 2

fp

R poco tranquillo Poco meno Andante tempo I.

7 5 Viol. I. 1. 2. 3. 4.

1 2 poco a poco ritard. 3 4 5 6 7

pp

8 *S* Più animato 3

ff

f

accel.

ff *ffz*

Corno IV.

fz *fff*

Presto
4

II.

Poco adagio
in B

pp *pp* *pp*

1 14

mf *p* *pp*

A
Cor. II. 1. 2. rit. a tempo

p *pp* *p*

1 6

pp *p*

rit. B a tempo

mf *p* *dim.* *pp*

2 10 C 11

pp *p*

Cor. III. 12. D 4

fz *mf* *p*

Corno IV.

Ob. I. *pp* *pp*

mf *p* *dim.* *pp* *ff* *ff* E

6 Cor. I. 7. 8. 9. *f* *ff* *fx*

fx *fx* F 8 Vcl. Viol. 9.

pp 11

6 3 Cor. III. *p* *ff* *pp*

Vi- *pp*

-de 3 *ff* *ff* H Vi- 3

f

-de 2 *ff* *p* *pp*

III. SCHERZO

Allegro con brio

in Es

28

Ob.l.

Cor. Es

29. 30. fz fz

3 4 5 cresc. fz fz sfz

sfz p A 12

poco ritard. poco a poco più adagio in tempo Fl. I. II. 2 7. 8.

1 ritardando a tempo B 4 Cor. III. F 5. pp

6. 7. fz f

f ff

ff

1 C 2 ff

ff

Corno IV.

Corno IV.

12 Cor. I.II.E 13. 14.

pp *fp*

G *muta in Es* *Fag.*

5. 6. 7. 8.

Cor. Es 1 2

pp

3 4 5 6 7 2

1 *H* 30 *Fl. picc.* *mf*

31. 32.

ff

33. 34. 35. *fz* *fz* *fz* *fp* *fp* *dim.*

p *Aa* 12

poco ritard. *poco a poco più adagio* *in tempo* *Fl. I.*

3 3 3 4 5. 6.

ritardando *a tempo*

1 3 3

dim.

7. 8. *pp*

Bb 1 *Cor. I.II.F*

ff *p* *p*

1

f *ff*

1

Corno IV.

Cc 2

ff

Dd 4

f *rit.* *Coda* *p* *ff*

3 1 3

4 5 6 7 8 9 10 11

Meno allegro 3 *rit.* 1 *Quasi andante* 3 *Adagio* *pp* *dim.*

Allegro, tempo I. 3 *p*

mf

Corno IV.

IV.
FINALE

Allegro con fuoco (alla breve)

in B

33

Ob. I.

A

in B

Corno IV.

31. *B*

pp

4

f

3

Vi-

ff

4

f

-de C

ff

fz

fz

12 Cl.III.B 13.

mf

p

pp

14. 15. 1. 2. 3. 4. 5. 6. 6

16. *p dim.*

Cor. I.II.F

3. 8. 9. 10.

f

vc

vc

Corno IV.

- Staff 1: *pp*, *fz*, *fz*, *ff*
- Staff 2: *f*, *fz*, *fz*, *ff*
- Staff 3: *f*, *fz*, *pp*
- Staff 4: *f*, *fz*, *pp*
- Staff 5: *pp*
- Staff 6: *pp*
- Staff 7: *pp*, *Solo*
- Staff 8: *f*, *E*
- Staff 9: *f*
- Staff 10: *f*, *2*

Corno IV.

Corno IV.

I

f *fz* *ff*

ff *fp dim.*

K *8* *Cor. II. F₃* *pp* *p*

8 *f* *p*

mf *crescendo*

6 *L* *2* *3* *1* *3* *fz* *ff*

fz *ff*

M *2* *Trbe in Es* *ff*

f *ff*

Un poco animato

Corno IV.
