

George W. Chadwick Symphonic Sketches

Corno I in Fa.

I. Jubilee.

Allegro molto vivace.

Corno I in Fa.

a tempo primo

p *mf* *mf cresc.* *f* *fp* *f sempre* *sf* *sf sf sf* *ff* *sf* *sf sf sf* *ff* *p cresc.* *f* *f* *ff* *sf* *ff* *sf* *sf* *ff* *sf* *p* *ff* *ff* *sf* *G* *p* *pespr.*

Corno I in Fa.

Corno I in Fa

II.

Noël.

A
Andante con tenerezza.

Clar. *f*

p *ff* *dim* *p*

B 16 *poco animando* Cor II. *p* *sf*

f *f*

C 10 *p poco marc.* *f cresc.*

p *cresc.*

D *ff*

ff *dim.* *p*

E *f cresc. molto* *ff* *dim.* *p*

pp *calando*

Corno I in Fa.

III.

Hobgoblin.

Scherzo Capriccioso.

Allegro vivace.

16

1 1 1 1

p *cresc.* *p cresc.*

2 5

f *f* *f* *p*

9 4 3 1 1

mf *sf*

1 1 1 1

sf *sf* *ff* *f marc.*

3 2 4 2

f *f*

7

sf *p*

7 5 1 5

poco f

13

ff *dim.* *p*

Corno I in Fa.

6
4 *sf* *cresc.* 1 2

sf *ff* *tutta forza* 2

ten. 7 1 *sf*

2 4 8 *Un poco più moderato.* 13 *p*

6 10 (gestopft) *pp*

9 *animato* 3 (offen) *ff* *sf* 3 *ff*

15 10 *Solo* *p* *pp*

6 *f* *f* *p*

1 11 5 *p* *sf* *p*

2 9 3 *mf*

Corno I in Fa.

12 *f sf f sf*

1 *sf ff* *giocosamente* *lustig* 13 *poco f sf*

sf p sf cresc.

14 13 *sf f dim. p*

p cresc.

15 3 *ff sf* **Animato assai.** *con tutta forza* 2

ten. sf 1 4

16 3 7 *ff p*

cresc. poco a

poco ff 17 *assai con fuoco*

5 4 *G.P. sf G.P. ff sf*

Corno I in F^a.

IV.

A Vagrom Ballad.

Moderato. Alla Burla. *a tempo*

7 *p* 5

5 6 *rall.* 2 *f* *Animato.*

A. *Più mosso.* *f*

dim. 4 1 *ff*

Tempo I. 3 *f* 2 *f* *p* 2

1 *accel.* 2 *cresc. sf* *f* B. *Animato.*

sf *sf* 4

marc. *f* *L'istesso tempo. (animato.)* *sempre più*

C 1 *sf* *sf*

Corno I in Fa.

sf *dim.*

1 *Animando sempre più.* 6

p *p*

p *p* 3

f 3

E *marc.* *f* *sf* *sf* *mf* *sf* 1

5 *cresc.* *sf*

rall.

F *Tempo I. (come prima.)* *ff*

1 *sf* 4

f *p cresc.* 1 *G* *sf*

sf *sf* *sf* 3 *rall.* 1 *ff* 16 *Lento misterioso.* *Fl. u. Ob.* *p cresc.*

Corno I in Fa.

H
ff *sf* *dim.*

8 *Cadenza* *Clar. basso* *p* *pp*

K *Molto vivace.* *p*

1 *p cresc.*

f

più mosso *p*

L *f*

1 *ff* *p* 3

Prestissimo. *ff*

1 *sf*

George W. Chadwick Symphonic Sketches

Corno II in Fa.

I. Jubilee.

Allegro molto vivace.

Corno II in Fa.

a tempo primo.

6/4

p *mf*

mf cresc. *f* *f*

fp *f sempre sf*

sf *sf* *sf* *sf* *ff* *sf* *sf*

sf *sf* *sf* *ff* *p cresc.* *f*

f *ff*

p *sf*

sf *sf* *p*

ff *sf*

G *p*

19

p

Corno II in Fa.

3 H 2 *legato*
f *p*

6 *Tempo primo.*
f *p*

5 *p cresc.* *f*

K *ff*

f *p* *sf* *sf*

Animato assai.
f *ff* *ff* *ff*

f *f* *rall.* *ff*

L *Lento espressivo.* *Assai tranquillo.*
p *pp*

3 3 13
f *p* *pp*

Presto.
ff

sf *sf*

sf

Corno II in Fa.

II.
Noël.

Andante con tenerezza.

24 *dim.* **A** *pp* 3

Cor. ingl.

3 *p* *ff* *dim.* *p* 4 **B** 16

Poco animando.

1 *p* *sf* *f*

5 *f* *p*

C *p* *pp* *f* *cresc.* 5

p *cresc.* *sf* 3 3

D 3 3 *ff*

ff *dim.* 3 3 1 3

E *f* *cresc. molto* *ff* *dim.* 18

Corno II in Fa.

III.

Hobgoblin.

Scherzo Capriccioso.

Allegro vivace. Solo.

13 *mf*

4 1 1 1 1

p *cresc.*

1 *p* *cresc.*

2 1 3 *f* *f* *f*

8 2 *p* *p* *p* 4

3 4 3 1 *mf* *sf*

1 1 1 *sf* *sf*

2 9 2 *ff* *sf*

3 2 4 2 *f* *sf* 7

sf *p* 8

5 1 5 *poco f*

Corno II in Fa.

ff *dim.*

p 3 5 1 6 1

p *più f* *sf* *p cresc.*

tutta forza *sf* *ff*

ten. 2 7 1

f 2 1 1 1

8 *Un poco più moderato.* 5 6

p 7 *pp* *p*

6 *gestopft* 3 1

9 *animato* 3 (offen.) 3

ff *sf* *ff*

15 10 8 *f* *p*

9 11 1

p *sf* *p*

7 2

Corno II in Fa.

4 *p* 3 *mf* 3

12 *f* *sf* *f* 1 1

1 *sf* 1 *ff* 2 13 10 2

14 14 *dim.* *p* 1

1 *cresc.*

15 *ff* *f* **Animato assai.**
con tutta forza

ten. *sf* *sf* *sf*

16 *sf* *ff* 3

7 *p*

cresc. poco a poco

17 *ff* *assai con fuoco* 2 *G. P.*

G. P. 3 *sf* *sf*

Corno II in Fa.

IV.

A Vagrom Ballad.

Moderato. Alla Burla. *p* *a tempo* *f*

6 *rall.* *f* **Animato.** **A Più mosso.** *f*

f *sf* *sf* *dim.*

Tempo I. *ff* *f*

f *p* *f*

accel. *sf* *cresc.* *sf* **B Animato.** *f*

sf *f marc.*

L'istesso tempo. (animato.) *f sempre più*

sf **C** *sf* *sf*

Corno II in Fa.

D Animando sempre più. 4

dim. *p* *f* *sf* *p* *f* *f* *sf* *f* *sf* *f* *sf* *f* *sf* *sf* *mf* *f* *p cresc.* *sf* *rall.* **F Tempo I. (come prima.)** *ff* *sf* *p marc.* *p cresc.* *gestopft* **G** *ff* *sf* *sf* *sf* *sf* *sf*

Corno II in Fa

1 *rall.* **ff** **16** *p cresc.* **ff** *Lento misterioso.* Fl. Ob. H

sf *dim.* **10** *Cadenza.* *pp*

K *Molto vivace.* *p* **1**

cresc. *più mosso* *f* *p* *stacc.*

sf **L** *f*

1 **3** *ff* *p*

Prestissimo. *ff*

ff

1 *sf*

George W. Chadwick Symphonic Sketches

Corno III in Fa.

I. Jubilee.

Allegro molto vivace.

Measures 1-16: *ff*, *sf*, *sf*, *sf*, *sf*, *sf*, *sf*, *sf*, *sf*, *sf*, *sf*, *sf*, *sf*, *sf*, *sf*, *sf*.
Measure 17: *ff*.
Section A (Measures 18-21): *p*, *f*, *p*.
Section B (Measures 22-25): *sf*, *f marcato*, *f*, *p cantabile*.
Section C (Measures 26-31): *mf*, *p*, *sf*.
Measures 32-35: *p*.
Measures 36-40: *p*.
Measures 41-45: *p*.
Measures 46-50: *p*.
Measures 51-55: *p*.
Measures 56-60: *p*.
Measures 61-65: *p*.
Measures 66-70: *p*.
Measures 71-75: *p*.
Measures 76-80: *p*.
Measures 81-85: *p*.
Measures 86-90: *p*.
Measures 91-95: *p*.
Measures 96-100: *p*.
Measures 101-105: *p*.
Measures 106-110: *p*.
Measures 111-115: *p*.
Measures 116-120: *p*.
Measures 121-125: *p*.
Measures 126-130: *p*.
Measures 131-135: *p*.
Measures 136-140: *p*.
Measures 141-145: *p*.
Measures 146-150: *p*.
Measures 151-155: *p*.
Measures 156-160: *p*.
Measures 161-165: *p*.
Measures 166-170: *p*.
Measures 171-175: *p*.
Measures 176-180: *p*.
Measures 181-185: *p*.
Measures 186-190: *p*.
Measures 191-195: *p*.
Measures 196-200: *p*.
Measures 201-205: *p*.
Measures 206-210: *p*.
Measures 211-215: *p*.
Measures 216-220: *p*.
Measures 221-225: *p*.
Measures 226-230: *p*.
Measures 231-235: *p*.
Measures 236-240: *p*.
Measures 241-245: *p*.
Measures 246-250: *p*.
Measures 251-255: *p*.
Measures 256-260: *p*.
Measures 261-265: *p*.
Measures 266-270: *p*.
Measures 271-275: *p*.
Measures 276-280: *p*.
Measures 281-285: *p*.
Measures 286-290: *p*.
Measures 291-295: *p*.
Measures 296-300: *p*.
Measures 301-305: *p*.
Measures 306-310: *p*.
Measures 311-315: *p*.
Measures 316-320: *p*.
Measures 321-325: *p*.
Measures 326-330: *p*.
Measures 331-335: *p*.
Measures 336-340: *p*.
Measures 341-345: *p*.
Measures 346-350: *p*.
Measures 351-355: *p*.
Measures 356-360: *p*.
Measures 361-365: *p*.
Measures 366-370: *p*.
Measures 371-375: *p*.
Measures 376-380: *p*.
Measures 381-385: *p*.
Measures 386-390: *p*.
Measures 391-395: *p*.
Measures 396-400: *p*.
Measures 401-405: *p*.
Measures 406-410: *p*.
Measures 411-415: *p*.
Measures 416-420: *p*.
Measures 421-425: *p*.
Measures 426-430: *p*.
Measures 431-435: *p*.
Measures 436-440: *p*.
Measures 441-445: *p*.
Measures 446-450: *p*.
Measures 451-455: *p*.
Measures 456-460: *p*.
Measures 461-465: *p*.
Measures 466-470: *p*.
Measures 471-475: *p*.
Measures 476-480: *p*.
Measures 481-485: *p*.
Measures 486-490: *p*.
Measures 491-495: *p*.
Measures 496-500: *p*.
Measures 501-505: *p*.
Measures 506-510: *p*.
Measures 511-515: *p*.
Measures 516-520: *p*.
Measures 521-525: *p*.
Measures 526-530: *p*.
Measures 531-535: *p*.
Measures 536-540: *p*.
Measures 541-545: *p*.
Measures 546-550: *p*.
Measures 551-555: *p*.
Measures 556-560: *p*.
Measures 561-565: *p*.
Measures 566-570: *p*.
Measures 571-575: *p*.
Measures 576-580: *p*.
Measures 581-585: *p*.
Measures 586-590: *p*.
Measures 591-595: *p*.
Measures 596-600: *p*.
Measures 601-605: *p*.
Measures 606-610: *p*.
Measures 611-615: *p*.
Measures 616-620: *p*.
Measures 621-625: *p*.
Measures 626-630: *p*.
Measures 631-635: *p*.
Measures 636-640: *p*.
Measures 641-645: *p*.
Measures 646-650: *p*.
Measures 651-655: *p*.
Measures 656-660: *p*.
Measures 661-665: *p*.
Measures 666-670: *p*.
Measures 671-675: *p*.
Measures 676-680: *p*.
Measures 681-685: *p*.
Measures 686-690: *p*.
Measures 691-695: *p*.
Measures 696-700: *p*.
Measures 701-705: *p*.
Measures 706-710: *p*.
Measures 711-715: *p*.
Measures 716-720: *p*.
Measures 721-725: *p*.
Measures 726-730: *p*.
Measures 731-735: *p*.
Measures 736-740: *p*.
Measures 741-745: *p*.
Measures 746-750: *p*.
Measures 751-755: *p*.
Measures 756-760: *p*.
Measures 761-765: *p*.
Measures 766-770: *p*.
Measures 771-775: *p*.
Measures 776-780: *p*.
Measures 781-785: *p*.
Measures 786-790: *p*.
Measures 791-795: *p*.
Measures 796-800: *p*.
Measures 801-805: *p*.
Measures 806-810: *p*.
Measures 811-815: *p*.
Measures 816-820: *p*.
Measures 821-825: *p*.
Measures 826-830: *p*.
Measures 831-835: *p*.
Measures 836-840: *p*.
Measures 841-845: *p*.
Measures 846-850: *p*.
Measures 851-855: *p*.
Measures 856-860: *p*.
Measures 861-865: *p*.
Measures 866-870: *p*.
Measures 871-875: *p*.
Measures 876-880: *p*.
Measures 881-885: *p*.
Measures 886-890: *p*.
Measures 891-895: *p*.
Measures 896-900: *p*.
Measures 901-905: *p*.
Measures 906-910: *p*.
Measures 911-915: *p*.
Measures 916-920: *p*.
Measures 921-925: *p*.
Measures 926-930: *p*.
Measures 931-935: *p*.
Measures 936-940: *p*.
Measures 941-945: *p*.
Measures 946-950: *p*.
Measures 951-955: *p*.
Measures 956-960: *p*.
Measures 961-965: *p*.
Measures 966-970: *p*.
Measures 971-975: *p*.
Measures 976-980: *p*.
Measures 981-985: *p*.
Measures 986-990: *p*.
Measures 991-995: *p*.
Measures 996-1000: *p*.

Corno III in Fa.

a tempo primo

4 *p* *mf*

mf cresc. *f*

f

D 5 *fp* *f sempre sf* *sf* *sf* *sf* *sf* *sf*

ff *sf* *sf* *sf* *sf* *sf*

E 3 *ff* *f*

3 *ff* *p*

2 *f* *sf*

2 *sf*

F *ff* *fz* *fz* *ff*

G 15 Cor. I. 2 *p*

Corno III in Fa.

3 H 5

f *f*

6 *f* **Tempo primo.** 8

p *cresc.* *f*

K *ff*

f *p* *sf* *sf*

Animato assai. *f* *sf* *f* *ff*

sf *sf* *rall.* *ff*

L **Lento espressivo. Assai tranquillo.** 5

f *pp* 4 13

Presto. *ff* > >

sf *sf*

sf

Corno III in Fa.

II.
Noël.

Andante con tenerezza.

28 A 7 Cor.I. f p ff

4 B 16 Poco animando. dim. p f 5

1 C 10 p poco marcato

f cresc. p

D ff

E f cresc. molto dim. 18

III.

Hobgoblin.

Scherzo Capriccioso.

Allegro vivace.

25 1 Cor.II.IV. p cresc. cresc.

2 10 f

Corno III in Fa.

- Staff 1: *sf*, *p*, *f*, *p*
- Staff 2: *mf*, *sf*
- Staff 3: *sf*, *sf*, *ff*, *f marcato*
- Staff 5: *sf*, *sf*, *p*
- Staff 6: *poco f*
- Staff 7: *p*, *ff*, *dim.*
- Staff 8: *p*, *più f*
- Staff 9: *cresc.*, *sf*, *p cresc.*
- Staff 10: *sf*, *ff tutta forza*
- Staff 11: *ten.*, *ff*, *sf*

Articulations and fingerings include accents, slurs, and various fingerings (e.g., 4, 9, 4, 3, 1, 1, 2, 1, 2, 3, 2, 4, 4, 7, 8, 5, 1, 12, 6, 1, 1, 2, 7, 1, 2).

Corno III in Fa.

1 1 3 8 *Un poco più moderato.*

sf sf p 18 pp

12 *gestopft* 9 *animato* 3

(*offen*) 3 *ff sf ff*

15 10 15 *p f*

1 *p*

11 10 *sf p*

4 9 3 *mf*

12 1 1 *f sf f*

1 1 *sf sf ff poco f* *giocoso* *lustig* 13

sf sf p

sf cresc. sf

Corno III in Fa.

14 *f* *dim.* *p* 13 *p* 1

cresc. 1

15 *ff* *sf*

Animato assai.
con tutta forza *ten.* *sf* 2

1 4

16 *ff* 2 5

2 *p* *p*

cresc. *poco a poco -*

17 *assai con fuoco* *ff* 5 *G.P.* *G.P.* *sf*

4 *ff* *sf*

Corno III in Fa.

IV.

A Vagrom Ballad.

Moderato. Alla Burla.

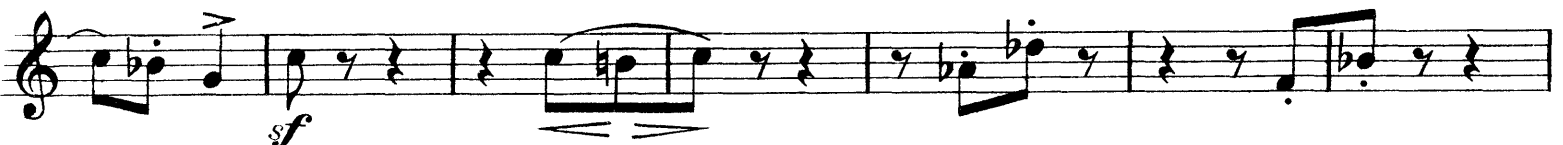
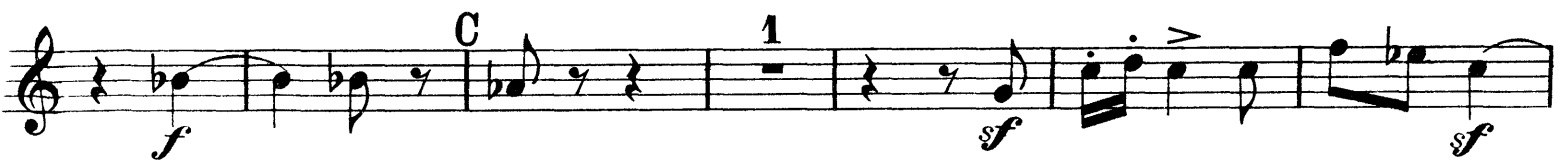
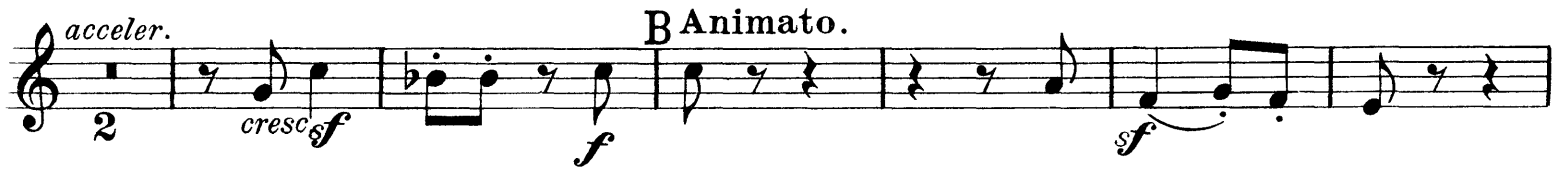
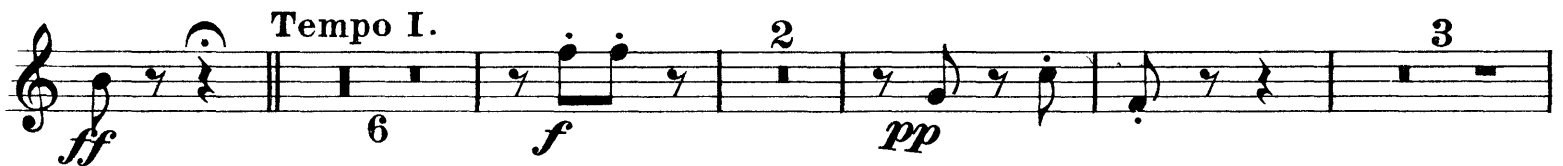

Corno III in Fa.

1 *D*Animando sempre più.

dim. **3** *p cresc*

2 *f* *p* **1**

p **1** *f* *f*

6 *E* *marc.* *f gest* *f*

1 *f* *mf* *f* *f* **2** *f* *Cor. IV.*

f *p cresc.* *f*

rall.

F *Tempo I. (come prima.)* *ff*

1 *f* **5** *p*

5 *G* *f* *f* *f* *f* *f*

3 *rall.* **1** *Lento misterioso.* *ff* *p cresc.* *Fl. Ob.*

16

Corno III in Fa.

H
ff *sf*

Clar. basso.
10 *dim.* *Cadenza.* *pp*

K
Molto vivace.
p *p cresc.* *piu mosso.* *f* *p* *cresc.* *sf*

L
f *sf* *ff* **Prestissimo.** *ff*

ff

sf

George W. Chadwick Symphonic Sketches

Corno IV in Fa. I. Jubilee.

Allegro molto vivace.

ff sf sf sf sf sf sf

sf sf sf sf sf sf sf

sf sf sf sf sf sf sf sf

ff sf sf sf sf sf sf sf sf ff

p

4 2 5

p marcato f p

18 10 C 2

10 a tempo primo p mf

mf cresc. f f f

D 5 fp

Corno IV in Fa.

Corno IV in Fa.

Tempo primo.

Animato assai.

rall.

L

Lento
espressivo. Assai tranquillo.

3

Corno IV in Fa.

II.

Nöel.

Andante con tenerezza.

28 A 7 Cor. I. 3

4 B 16 Poco animando. *ff*

dim. *p* 1 *pp* *cresc.*

3 1

C 13 *f* *cresc.* *>>>* *p* *cresc.* 1 3 3

D 3 *ff*

2 E 18 *dim.* *f* *cresc. molto.* *ff* *dim.*

III.

Hobgoblin.

Allegro vivace.

Scherzo Capriccioso.

25 1 1 1 1 1

p *f* *cresc.* *mf* *p* 4

4 9 *mf*

Corno IV in Fa.

3 1 1 1 1

sf *sf* *sf*

ff *f marc.*

2 3 2 4 2

f *sf*

7 8

p cresc. *sf* *p*

5 1 1 5

poco f *p*

6 4 6 4

ff *dim.* *f*

cresc. *sf* *p cresc.*

tutta forza *ten.* 7

sf *ff* *ff*

1 2 1 1 3

sf *sf* *sf* *p*

8 Un poco più moderato. 1 6 gestopft. 3

18 *pp* *p*

9 animato 3 (offen) 3

ff *sf* *ff*

15 10 8 *f* *p* 8

Corno IV in Fa.

11 10

p *p* *sf* *p*

4 > > > 9 3

mf

12 1 1 1

f *sf* *f* *sf*

1 13 10 2 4

sf *ff*

14 14 1 1

p *cresc.*

15

ff *sf*

Animato assai.

con tutta forza *sf* *ten.* *sf* *sf* *sf*

16 2

ff

5 2

p

cresc. poco à poco

17 Assai con fuoco.

G. P. *G. P.* *ff* *sf* *sf* *sf*

3

Corno IV in Fa.

IV.
A Vagrom Ballad.

Moderato. Alla Burla. *a tempo* *rall.* Animato.

A Più mosso. *f* *sf* *ff*

Tempo I. *f* *pp* *sf* *cresc.* *sf*

B Animato. 1 *f* *sf* *sf* *f marc.*

L'istesso tempo. (animato) *f sempre più*

C 1 *f* *sf*

D Animando sempre più. *dim.* *p* *f* *sf* *p* *sf*

E *marc.* *f* *sf* *f* *sf*

Corno IV in Fa.

f p cresc. *sf*

rall. **F** Tempo I. (come prima)

ff *sf* *p marc.*

f *ff* *sf* *sf* gestopft G

rall **Lento misterioso.** *sf* *ff* *ppresc.* *H*

dim. *p* *ff* *pp* *p* **Cadenza** **Molto vivace.** *pp* *p*

Clar. basso *p* *sf* *sf* *sf*

più mosso *cresc.* *f* *p* *sf*

L *f* *sf* *sf*

Prestissimo. *ff* *p* *ff*

ff *sf*

ff *sf*