

Peter Ilyich Tchaikovsky
Suite No. 3, Op. 55

I. ELÉGIE.

FLAUTO I.

Andantino molto cantabile. (♩ = ♩ = 72)

15 Solo *p* 13A *sf* 2 *sf* 14 *mf*

B *p* *mf*

sf *mf* *sf* *mf* *grazi.*

oso. *Andante.* (♩ = ♩ = 66) *molto espr.* 3C 2 *p*

animando *riten.* *a tempo* *p*

Accelerando. *Tempo giusto.* *mf* *cre - scen - do.* *f*

mf *poco riten.* *f* *Tempo I.* (♩ = ♩ = 72) *D* *p*

poco *cre - scen - do.*

mp 8 E 4

FLAUTO 1.

Allargando. Andante. Accelerando. Tempo giusto.

4 10 5 5 F Viola.

mf

pp *dolcissimo.* *pp*

Andante. (♩ = 63)

p

p

stringendo.

cresc. animando *pp* *riten.* *a tempo*

FLAUTO I.

Accelerando.

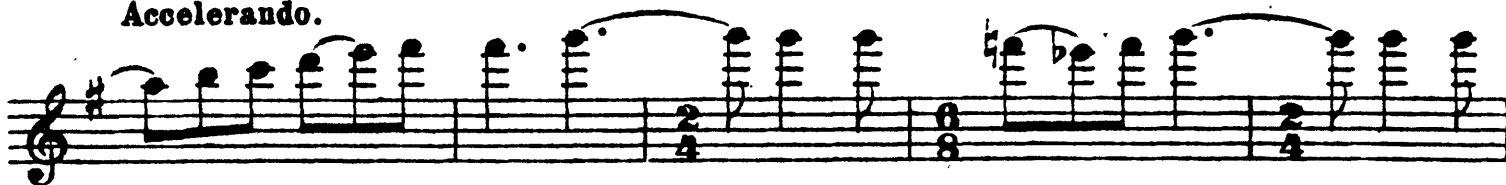

Tempo giusto.

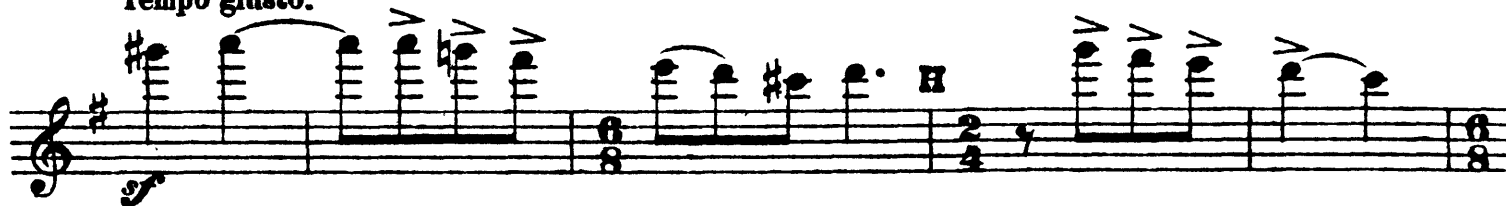

stringendo.

Tempo I.

12

p

mf

sf

mf grazioso

L 43

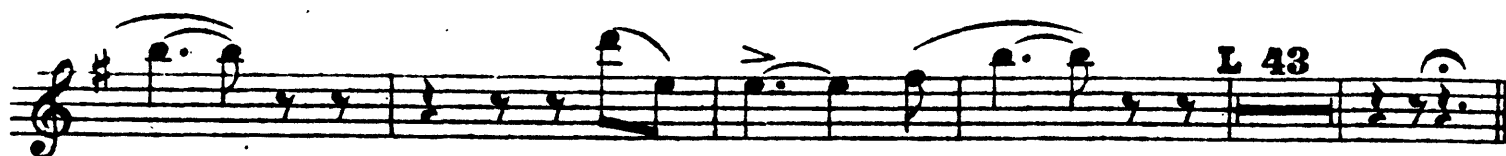

II. VALSE MÉLANCOLIQUE.

Allegro moderato.

FLAUTO 1.

7

pp *p* *mp*

mf

3 A

pp

cre - scen - do. *mf*

ff

3 B

pp

pp

p *mf* *p cre.*

C

30

scen - do.

FLAUTO I.

III. SCHERZO.

Presto. (♩ = 184)

FLAUTO I.

FLAUTO I.

FLAUTO I.

mf *mp* *p* *mf* 8

mf *mp* *ppp* 2

sempre ppp 2 2 2 2

ppp *sempre ppp* 2 2 2 2

pp 2 2 M 2 2

p *mf* *mp* *mf* *mf* 1 1

cresc. 1 0 1 2 6 8 2

ff *p* *mf* 8

FLAUTO I.

IV. TEMA CON VARIAZIONI.

FLAUTO I.

Andante con moto. (♩.120) VAR.I.

24

p

p

poco cresc.

mf

p

p

un poco cresc.

mf

Molto più mosso.

VAR. II.

p cresc.

mf

f

VAR. III. Tempo del Tema.

mf cresc.

f

mf

FLAUTO I.

VAR. IV. *Tempo del Tema.*

A *poco string.*

B

Tempo I.

FLAUTO I.

Allegro risoluto.

VAR. V.

1

cresc.

f

1

1 C 2

f

cresc.

mf

1

VAR. VI.
Allegro vivace.

1

mf

cresc.

f

cre - scen - do.

mf

1

cresc. **ff**

Moderato.

VAR. VII. *mf* *f* *ff*

Largo. VAR. VIII. *mf* *p* *pp*

Allegro molto vivace.

VAR. IX. *f* *ff*

ff

Più presto.

ff

ff

Cadenza

3

Allegro vivo. **Meno mosso. Tempo I.**

VAR. X. *pp* **Violino**

7 **G H J K** **1 2**

Fl. I.

3 4 5 6 7 **32**

FLAUTO I.

Moderato mosso.

VAR. XI.

mp *cresc.* *f* *rit.*

FINALE. POLACCA.
Moderato assai.

VAR. XII.

f *Stringendo poco a poco.* *fff* *Allegro moderato.*

Tempo di Polacca molto brillante.

FLAUTO I.

f

Riten. molto.

cresc.

Tempo giusto.

f

R

f

f

1

f

3

dim.

1

f

3

dim.

T

f

3

f

staccato

FLAUTO 1.

Un poco stringendo.

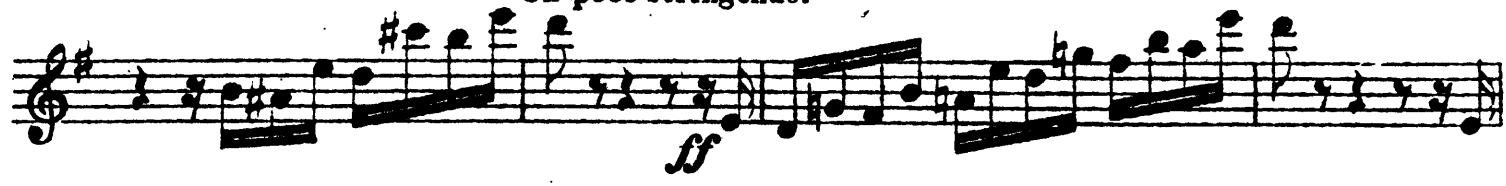

Poco più mosso.

riten.

FLAUTO 1.

Tempo giusto.

fff

Poco più mosso.

sempre fff

Fine.

Peter Ilyich Tchaikovsky
Suite No. 3, Op. 55

I. ELÉGIE.

FLAUTO II.

Andantino molto cantabile. ($\text{♩} = 72$)

16 p 13 ff 2 ff 14 B p

mf

sf mf sf

sf *grazioso*

Andante ($\text{♩} = 66$)

p *molto espress.* *animando*

riten. *a tempo* p **Accelerando.** mf *cre - - scen - do*

Tempo giusto. f mf p

poco riten. **Tempo I.** ($\text{♩} = 72$) 5 f pp

poco *cre - scen - do*

FLAUTO II.

Allargando. **Andante.** **Accelerando. Tempo giusto.**

mf *cre* - *scen* - *do*

mf

Andante. (♩ = 63)
dolcissimo

pp *pp*

p *mf*

stringendo **ritenuto**

sf *f* *cresc.*

Andante. (♩ = 66)

mf

animando

riten. *a tempo*

FLAUTO II.

Accelerando.

Tempo giusto.

stringendo

Tempo I.

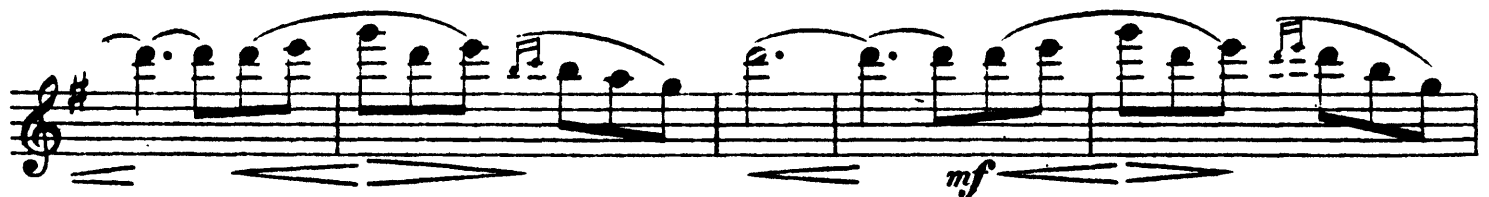
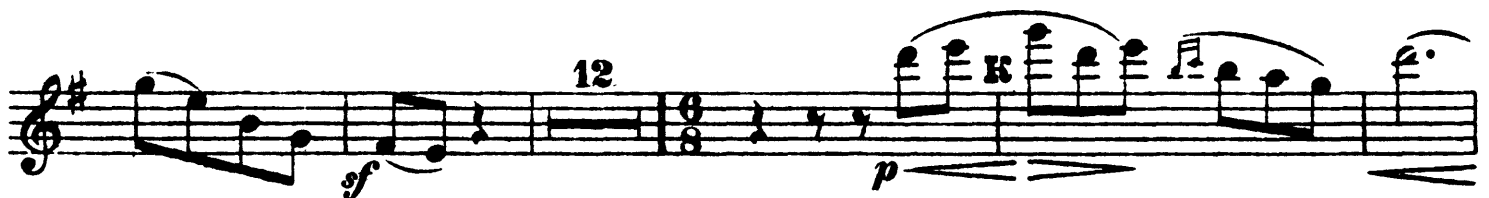

II. VALSE MÉLANCOLIQUE.

Allegro moderato.

FLAUTO II.

7

pp *p* *mp*

mf *p*

3 A *pp* *cro.*

scen do *mf*

ff

3 B *pp*

pp

p

pp

p ore - scen - - do al f

FLAUTO II.

III. SCHERZO.

FLAUTO II.

Presto.

FLAUTO II.

- Staff 1: *mf*
- Staff 3: *f*, *sf*, *cresc.*. Includes a **1** (finger) and a **3** (triple).
- Staff 4: *cresc.*. Includes a **3** (triple).
- Staff 5: *sf*. Includes a **3** (triple).
- Staff 6: *sf*. Includes a **3** (triple).
- Staff 7: *sf*. Includes a **3** (triple).
- Staff 8: *sf*. Includes a **3** (triple).
- Staff 9: *sf*, *p*, *mf*. Includes a **7** (finger).

FLAUTO II.

mf mp p

mf mp

Non mutare il tempo

ppp

sempre ppp

J 16 K 16 L 2

ppp sempre ppp

pp p mf

mp mf f

f cresc.

FLAUTO II.

IV. TEMA CON VARIAZIONI.

FLAUTO II.

Andante con moto. (♩=120)

24

VAR.I.

Molto più mosso.

5

7

VAR.II.

Tempo del Tema.

VAR.III.

FLAUTO II.

The main musical score for Flauto II consists of five staves of music. Each staff contains a melodic line with numerous triplet markings (indicated by a '3' above the notes) and slurs. The key signature is one sharp (F#) and the time signature is 3/4. The music is written in a treble clef.

Tempo del Tema.

VAR. IV.

A

poco string.

p *mf* *mp* *dim.* *pp*

Section A begins with a melodic line. It includes dynamic markings *p*, *mf*, *mp*, *dim.*, and *pp*. The instruction *poco string.* is written above the staff.

B

Section B begins with a melodic line. It includes slurs and various note values.

Tempo I.

FLAUTO II.

Allegro risoluto.

VAR. V.

Allegro vivace.

VAR. VI.

FLAUTO II.

ff cresc. *mf*

cresc. *ff*

Moderato.

mf *f* *ff*

VAR. VII.

VAR. VIII. Largo

f *mf* *p* *pp*

Allegro molto vivace.

11

VAR. IX.

f *ff*

ff

Più presto.

ff

Cadenza.

Allegro vivo.

8 string. *pp*

a tempo

1H 2G J 16 K 7

FL. I.

FL. II.

27 *pp string. a tempo*

FLAUTO II.

Moderato mosso.

VAR. XI.

FINALE. POLACCA.
Moderato assai.

VAR. XII.

N

riten. molto

Tempo di Polacca molto brillante.

ff

p

p cresc.

1 P

ff

Più mosso.

2

FLAUTO II.

- Staff 1: *f*
- Staff 2: *cresc.* and *riten. molto*
- Staff 3: *Tempo giusto.* and *f*
- Staff 4: *f*
- Staff 5: *f*
- Staff 6: *f*
- Staff 7: *dim.*
- Staff 8: *f* and *dim.*
- Staff 9: *f* and *staccato.*
- Staff 10: *f*

FLAUTO II.

U

dim. *mf*

cresc.

dim.

Un poco stringendo.

Poco più mosso.

1

riten.

FLAUTO II.

Tempo giusto.

Poco più mosso.

Fine.

Peter Ilyich Tchaikovsky
Suite No. 3, Op. 55

I. ELÉGIE.

FLAUTO III.

Andantino molto cantabile. (♩ = 78)

15 Flauto I. Fl. III. 13 A 18 B

16 17 *p*

mf

mf *grazioso.*

Andante. (♩ = 66)

p molto espress. *animando*

riten. *a tempo* *Accelerando.*

mf *cre - scen - do.* *f*

poco riten. **Tempo I.** (♩ = 72)

D 5

FLAUTO III.

pp poco cre - - -
- scen - - do. p
cre - - -

scen - - - do.

Allargando.

mf cre - - - scen - - do. dimin.

Andante.

Accelerando

mp

Tempo giusto.

4 F 4

mf

Andante. (♩ = 63)

8

G 15

stringendo.

ritenuto.

f cresc.

Andante. (♩ = 66)

fff

FLAUTO III.

animando

riten. *a tempo*

Accelerando

Tempo giusto.

stringendo.

Tempo I.

p *mf*

mf

mf *grazioso* L 43

II. VALSE MÉLANCOLIQUE.

Allegro moderato.

FLAUTO III.

7

pp *p* *mp*

mf

pp *cre - scen - do.*

mf

f

3 B 16

p *mf* *p cre.*

scen - do. - al f

30

p *mp*

crescendo.

FLAUTO III.

- Staff 1: *dim.*, *dim.*, 10 E 10, *f*
- Staff 2: *f*, *ff*
- Staff 3: G, 20 H 5, *fff*, *sem.*
- Staff 4: *pre ff*
- Staff 5: *f*, *dim.*, *mf*, 10
- Staff 6: 25, *p*, *mp*
- Staff 7: *mf*, *cresc.*, *f*
- Staff 8: *dim.*, *dim.*, 5 M 38

III. SCHERZO.

Presto.

FLAUTO III. (Piccolo.)

Gr: Fl: (2/2) (8/8) *p* *mf* *p* 11

12 *mf* A 1 *p* 6 B 11

C 2 *f* 2 *mf* 1 *mp*

(Пригор: ма.т.ф.т.) 11 D 3 Piccolo. 3 *mp* *mf*

(Rl: Fl: vorbereiten.) *f* *ff* *cresc.*

cresc. *fff* E

1 F 13 *mf* 11

FLAUTO III.

Non mutare il tempo.

(Приворотъ 60.11: 0.1: Gr: Flöte vorbereiten.)

M 21 N Cl. Ob. Gr. Fl.

1 2 3

cresc. ff

1 0 1

11

11

P 2 6 Q 11 R 2 2

1 (Приворотъ: 60.11: 0.1:)

mf mp (R1: Fl: vorbereiten.)

12 S Piccolo. 17 T 26

mf ff

IV. TEMA CON VARIAZIONI.

FLAUTO III.

Andante con moto. (♩ = 120)

Molto più mosso.

24 VAR. I. 23 VAR. II. 5

p cresc.

mf f ff mf cresc. f

Tempo del Tema.

VAR. III.

p

mf

p

p

Tempo del Tema.

VAR. IV.

fff p

Poco più animato.

poco string.

mf mp dim. pp fff

fff

FLAUTO III.

FLAUTO III.

Allegro vivace.

VAR. VI.

mf

cresc. *ff* *mf* *cresc.*

f *crescen - - do* *mf*

cresc. *fff*

Moderato.

VAR. VII.

4 3 4 4 10

VAR. VIII.
Largo.

VAR. IX.

Allegro molto vivace.

11

Piccolo.

FL. I.

(Приготовить на: ф.!) 12

ff

Più presto.

fff

16 16

FLAÛTO III.

Allegro vivo e un poco rubato.
14 H 13 Vcl. Solo.
VAR. X. 14 15 16

Meno mosso. Tempo I.
Clar Solo 8 J 16 K 40
17

FINALE, POLACCA.

Moderato mosso. VAR. XI. Moderato assai. String. poco a poco.
8 L 15 M 18 12 8

Allegro moderato.
Piccolo.
2 1
N
riten. molto

Tempo di Polacca molto brillante.
1. 2. 40 11 P3 Più mosso. 7 1
riten

FLAUTO III.

Tempo giusto.

ff *ff*

R

1

ff

S **11 T 8 Fl.** **U Piccolo**

9 10 11 12

dim. *mf* *ff*

cresc. *ff* *dim.* **V** **3**

Un poco stringendo. Poco più mosso.

8 **2** **1**

ff

W *riten.*

ff

Tempo giusto.

FLAUTO III.

Fine.