

Peter Ilyich Tchaikovsky
Sleeping Beauty, Op. 66

1st Flute

INTRODUCTION

Allegro vivace 6/8

10

20

30

Andantino

dolce espress.

p.

Tchaikovsky — Sleeping Beauty
FLUTE I

140

150

cresc.

pizz.

160

Moderato

all: ca

No. 1. MARCHE

Moderato $\text{D}^{\#}$ C 5 v.s.

FLUTE I

Tchaikovsky — Sleeping Beauty
FLUTE I

Tchaikovsky — Sleeping Beauty

The Orchestra Musician's
CD-ROM LIBRARY™

FLUTE I

№ 2. SCÈNE DANSANTE

Moderato con moto

Strenuo

Solo

Un poco più animato

1 22 30 49 55 60 70 80 88 5

Tchaikovsky — Sleeping Beauty
FLUTE I

(96) *Allegro mod^{to}*

55

Tempo di Valse

102

126

142

156

163

173

209

pp

No 3 PAS DE SIX

Adagio

5

ff

Tchaikovsky — Sleeping Beauty
FLUTE I

The Orchestra Musician's
CD-ROM LIBRARY™

Handwritten annotations: *Acc = Vivo* (64), *8va* (65-66, 67-68), (70-70A-71 Thru 79), (80)

84

88

90

80

VARIATION 1. CANDILE

Handwritten annotations: *Allegro Mod^{to}*, *ob.*, (7), (21), (29)

7

14

21

29

VARIATION 2. COULANTE - FLEUR DE FARINE

Allegro 3/8

10

staccato semplice.

staccato

20

26

30

VAR. 3 MIELLES QUI TOMBENT

Allegro Moderato 2/4

16

17

Fl. II

tr

30

tr

2

Fl. II

tr

VARIATION 4. CANARI QUI CHANTE

Moderato $\frac{2}{4}$

8

9

mf

5

8va

20

8v.

3

VARIATION 5 VIOLENTE

Allegro molto *Vivace* $\frac{2}{4}$

55

2

Viol

10

41

50

60

70

f *p* *f* *pp* *mf* *pp* *mf* *f*

VARIAION 6 LA FÉE DES LILAS

Tempo *Allegro*

Con.

Tchaikovsky — Sleeping Beauty
FLUTE I

FLUTE I

67

55
71 sf
81 mod.to assai

Andantino
5
91 f

91 sf
gra.

100 sf
gra.

110 sf
gra.

112 p
cres. poco a poco

120 f
cres.

sf
cres.

sf
cres.

sf
V.S.

Tchaikovsky — Sleeping Beauty

The Orchestra Musician's
CD-ROM LIBRARY™

18

FLUTE I

- Measure 220: *p* (piano), *cresc.* (crescendo), *sem. pie stacc.* (semi-più staccato).
- Measure 231: *Andante*, *mp.* (mezzo-piano).
- Measure 246: *mp.* (mezzo-piano).
- Measure 250: *p.* (piano).
- Measure 258: *p.* (piano), *cresc.* (crescendo), *mf.* (mezzo-forte), *f.* (forte).

FLUTE I

END OF INTRODUCTION

ACT. I. 1st Flute
No 5. SCENE

Allegro Vivo $\frac{6}{8}$ $\text{F}\sharp\text{C}$ 8

FLUTE I

Tchaikovsky — Sleeping Beauty
FLUTE I

Tchaikovsky — Sleeping Beauty
FLUTE I

The Orchestra Musician's
CD-ROM LIBRARY™

No 6 false

ff *p* *cresc.*

10

17

30

37

36

r.s.

Tchaikovsky — Sleeping Beauty
FLUTE I

The Orchestra Musician's
CD-ROM LIBRARY™

Tchaikovsky — Sleeping Beauty
FLUTE I

FLUTE I

Key markings and annotations include:

- 8** (circled)
- 19** (circled)
- 30** (circled)
- 41** (circled)
- 60** (circled)
- 70** (circled)

Dynamic markings: *ff*, *mf*, *pp*, *sf*, *f*, *sfz*, *sfz*.

Performance instructions: *un poco string.*, *cresc.*, *mf*, *molto cresc.*.

No 8 (A) PAS D'ACTION ADAGIO

Ondante $\text{G}\flat\flat$ $\frac{6}{8}$ | 5 | $\frac{2}{4}$ | 1 | $\frac{12}{8}$

Adagio maestoso $\text{G}\flat\flat$ $\frac{12}{8}$ | 4 | f

(19)

(29) *svu.* *trm* *loco* *fff* *trm* *trm*

(40) *subp.* *poco stringendo e cresc.* *poco a poco* *f* *cresc.*

Piu mosso $\text{G}\flat\flat$ *f*

Alz. *Tempo!*

Tchaikovsky — Sleeping Beauty
FLUTE I

- Staff 1: **[51]** *mp* **[52]**
- Staff 2: *mp*
- Staff 3: *mp.* **[60]** *f*
- Staff 4: *f*
- Staff 5: *sf* **[64]** *fff*
- Staff 6: *sf* *fff*
- Staff 7: *sf* *fff molto sott.*
- Staff 8: *fff* **[70]** *poco sfz*
- Staff 9: *tempo* *rit.* **[76]**
- Staff 10: *f*

Tchaikovsky — Sleeping Beauty
FLUTE I

8 B DANSE DES DEMOISELLES D'HONNEUR ET DES PAGES.

Allegro Mod^{to}

90

mf

tr

99

103

111

mf

tr

119

ff

f

58

ff

Piu mosso

130

Tchaikovsky — Sleeping Beauty
FLUTE I

Two empty musical staves.

8 C. VARIATION D'AURORE

Two empty musical staves.

Tchaikovsky — Sleeping Beauty
FLUTE I

The Orchestra Musician's
CD-ROM LIBRARY™

1 (216)

(220) *mf*

(223) *Allegro furace.*

cresc.

cresc.

cresc.

molto sva.

(240) *sf p*

(244)

(250) *sva -*

sva -

Loco

(260)

8 D. Coda.

Allegro giusto

Poco più mosso

Tchaikovsky — Sleeping Beauty

The Orchestra Musician's
CD-ROM LIBRARY™

38

FLUTE I

Measures 22-60 include the following annotations:

Below the main score, there are additional handwritten notes and musical symbols:

- ANDANTE CON MOTO** (circled) with a 2/4 time signature.
- Poco String.** with a 2/4 time signature.
- Tempo** with a 2/4 time signature.
- RIT. MOLTO** with a 2/4 time signature.
- GRAVE** with a 2/4 time signature.
- Allo Vivo** with a 4/4 time signature.

Tchaikovsky — Sleeping Beauty
FLUTE I

Tchaikovsky — Sleeping Beauty
FLUTE I

The Orchestra Musician's
CD-ROM LIBRARY™

Tchaikovsky — Sleeping Beauty
FLUTE I

END of ACT I.

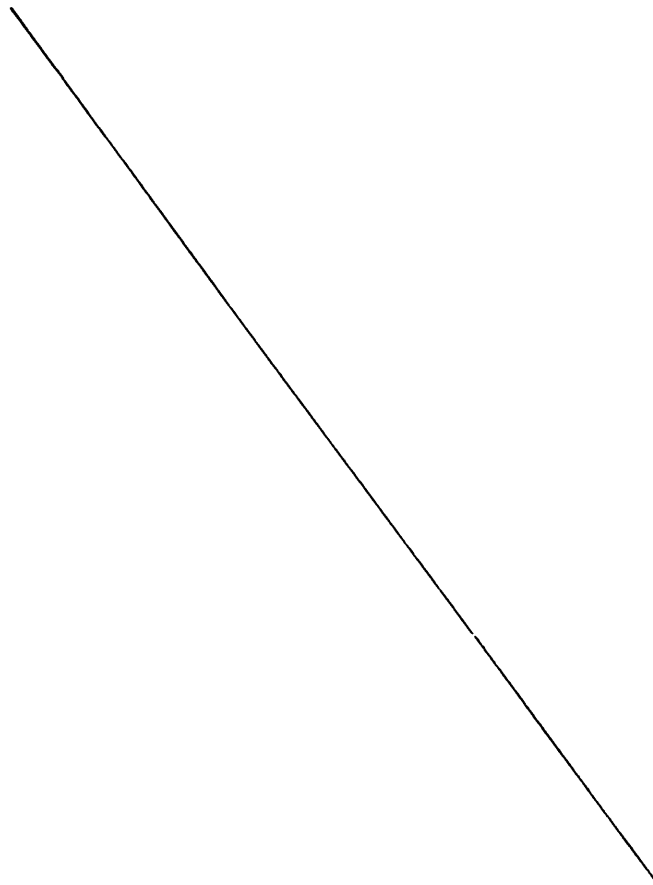

Act II.
ÉTRACTE ET SCENE

No 10

Allegro con spirito *Coro!* *f* *5*

f *sf* *f* *cresc* *mf* *f* *cresc* *f*

10 *13-14* *16* *30* *37* *42* *13* *V.S.*

un poco più tranquillo

FLUTE I

55

61

65

75

85

No. 11. COLIN MAILLARD

Allargando

95

105

115

126

Tchaikovsky — Sleeping Beauty
FLUTE I

A. 12 a SCENE

Moderato *Viol.*

15

110

B. DANSES DES DUCHESSES.

Moderato con moto *Viol.*

15

18

C. DANSE DES BARONNES

Tempo de Gavotte *Viol.*

Allegretto Moderato

11

80

80

Tchaikovsky — Sleeping Beauty
FLUTE I

D. DANSE DES COMTESSE

DANSE DES MARQUISES

No 13. FARANDOLE

FLUTE I

B DANSE

Allegro non troppo $\frac{3}{4}$

128

44 *ff*

150

61-69

76

80

ff

Prestissimo

Tchaikovsky — Sleeping Beauty
FLUTE I

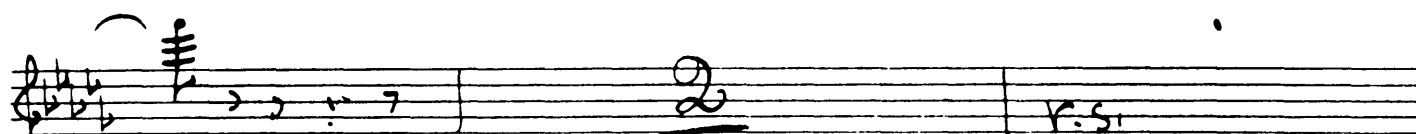
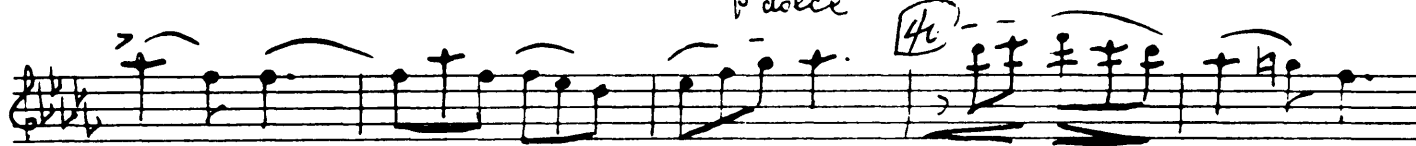
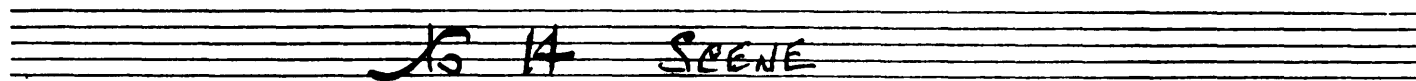

Tchaikovsky — Sleeping Beauty
FLUTE I

The Orchestra Musician's
CD-ROM LIBRARY™

FLUTE I

Allegro vivace $\frac{3}{8}$ **ff**

100 **ff**

110

cresc. **ff**

120 **f**

130 2

FLUTE I

№ 15 A PAS D'ACTION. (SCENE D'AURORE ET DE DESIRÉ)

Andante Cantabile. $\text{G}\flat \frac{6}{8}$ 18

Fin en mode $\text{G}\flat \frac{6}{8}$ 15

34 *Gr. and* *rit* *Tenuto*

142

49

51

56 $\text{G}\flat \frac{6}{8}$ 62 *cusc*

69 14 *mf*

FLUTE I

83

ff

90

f

sva

Allegro

ff

101

mf

110

(flute rest)

Tchaikovsky — Sleeping Beauty
FLUTE I

The Orchestra Musician's
CD-ROM LIBRARY™

No. 15B - VARIATION D'AURORE

ALLEGRO CON MOTO 27

Oboe

Clav.

FLUTE

30

40

50

60

cruc.

Tchaikovsky — Sleeping Beauty
FLUTE I

15C
Coda

16 - SCENE

ALLEGRO AGITATO

2

4

2

20

sf *sf* *sf* *sf* *f*

FLUTE I
17. PANORAMA

ANDANTINO

15 Violin (16) FLUTE

(20) *mf*

(28) Violin *p*

(40) FLUTE *mf* *p*

(50) *mf*

(60) Violin *p*

(70) FLUTE *mf*

(80) *p*

NO. 18 - ENTRACTE

ANDANTE SOSTENUTO

NO. 19. ENTRACTE SYMPHONIQUE (LE SOMMEIL) ET SCENE

ANDANTE MISTENOSO

FLUTE I

Violin Fl.

mf Cresc

110

f

8

120

opoe

2

mp

mf

f

Cresc.

ff

130

Tchaikovsky — Sleeping Beauty
FLUTE I

NO. 20 - FINAL

Allegro vivace

11

13

20

un pochettino più tranquillo

The Orchestra Musician's
CD-ROM LIBRARY™

Tchaikovsky — Sleeping Beauty
FLUTE I

63

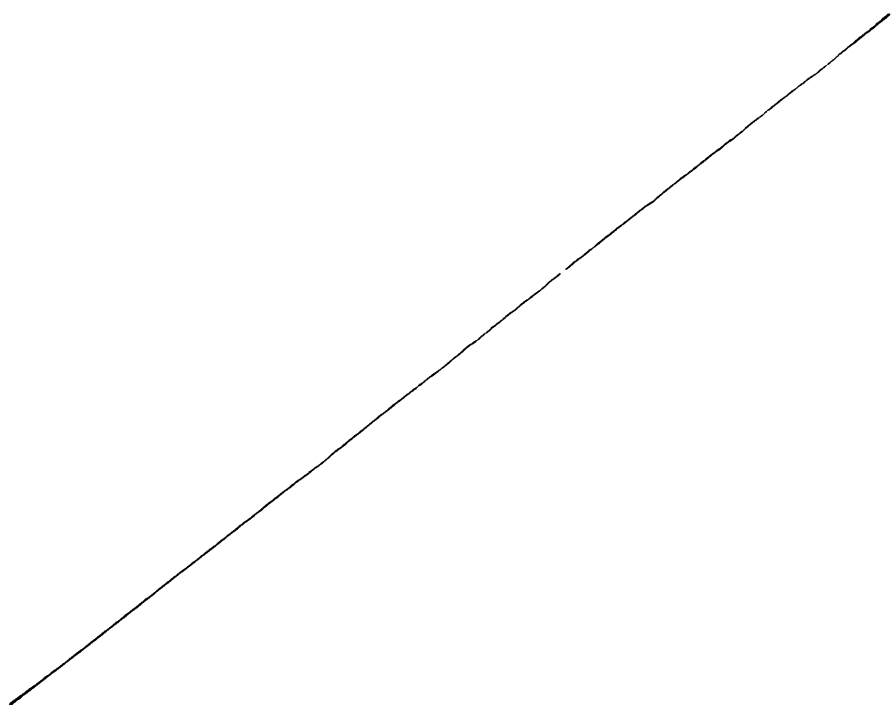

Tchaikovsky — Sleeping Beauty
FLUTE I

30 *Tempo I*

f *cresc.* *f* *cresc.* *ff*

40

50

Tchaikovsky — Sleeping Beauty
FLUTE I

Tchaikovsky — Sleeping Beauty
FLUTE I

Act III

1621 MARCHE

Allegro
non troppo
ff

11.9

10 9 20/16

ff

120

ff

25

ff

130

FLUTE I

Tchaikovsky — Sleeping Beauty
FLUTE I

Allegro Moderato Brillante

Palacca.

trm

10 cresc. ... ends ... poco ... poco

13

22-30

10 *20*

40

mf

mf *mf* *mf*

cresc

V.S

Tchaikovsky — Sleeping Beauty

The Orchestra Musician's
CD-ROM LIBRARY™

FLUTE I

FLUTE I

103-111

110

120

mf

cresc

130

ff

gru

lwo

140

145

150

ff

Tchaikovsky — Sleeping Beauty
FLUTE I

The Orchestra Musician's
CD-ROM LIBRARY™

Allegro non tanto 6/8 **PAS DE QUATRE**

ALLEGRO (TEMPO DI VALSE) VAR. I LA FEE-OR

10

20

30

8 oboe

5

f

Tchaikovsky — Sleeping Beauty
FLUTE I

The Orchestra Musician's
CD-ROM LIBRARY™

VAR II LA FÉE - ARGENT

Allegro giusto 6/8 $\frac{2}{4}$

10

16

20 *f* *mp*

25 *mp* 33

40 *f* *marc*

VAR. III LA FEE - SAPHIR

VIVACISSIMO

Tchaikovsky — Sleeping Beauty
FLUTE I

VAR. IV LA FÉE-DIAMANT

Vivace $\frac{2}{4}$

10

15

20

36

40

50

8va

laco

Tchaikovsky — Sleeping Beauty
FLUTE I

Coda

Allegretto
stesso tempo

10

18

20

24

30

8va

8vb

Tchaikovsky — Sleeping Beauty
FLUTE I

The Orchestra Musician's
CD-ROM LIBRARY™

16 24

PAS DE CARACTÈRE.

Allegro $\text{♩} = \frac{3}{4}$

11

20

24

30

36

40

ff

No 25 PAS DE QUATRE.

Andante

6

10

19

ff

ff

Tchaikovsky — Sleeping Beauty
FLUTE I

The Orchestra Musician's
CD-ROM LIBRARY™

80

VAR I. CENDRILLON ET FORTUNE

Allegro 3/4 sf

15-21

10-26

36

41

50

8vu

8va

8va

VAR. 2. L'OISEAU BLEU ET LA PRINCESSE FLORINE

Andantino $\frac{2}{4}$

p

cresc

10

cresc

mf

18

f

sequ

Coda

Presto $\frac{2}{4}$

5

8

6

10

20

38

V.S.

Tchaikovsky — Sleeping Beauty
FLUTE I

No 26 PAS DE CARACTERE

Allegro Moderato

Viol.

Viol.

mf

p

f

ff

Tchaikovsky — Sleeping Beauty
FLUTE I

CÉNDRILLON ET LE PRINCE FORTUNE

Allegro agitato $\text{B}\flat$ $\frac{2}{4}$ **4**

mf $\text{B}\flat$ $\frac{2}{4}$ **10** $\text{B}\flat$ $\frac{2}{4}$

cresc.

$\text{B}\flat$ $\frac{2}{4}$ **21** $\text{B}\flat$ $\frac{2}{4}$ **30**

47 *ff* $\text{B}\flat$ $\frac{2}{4}$ **51** *ff*

ff $\text{B}\flat$ $\frac{2}{4}$ **61** *ff* $\text{B}\flat$ $\frac{2}{4}$ *Poco rit.*

69 $\text{B}\flat$ $\frac{2}{4}$ *f* $\text{B}\flat$ $\frac{2}{4}$ *f* *trium. 1*

78 $\text{B}\flat$ $\frac{2}{4}$ *f.s.*

85

91

101

110

117

128

133

Vivace assai

16

Tchaikovsky — Sleeping Beauty
FLUTE I

The Orchestra Musician's
CD-ROM LIBRARY™

The Orchestra Musician's
CD-ROM LIBRARY™

Tchaikovsky — Sleeping Beauty
FLUTE I

87

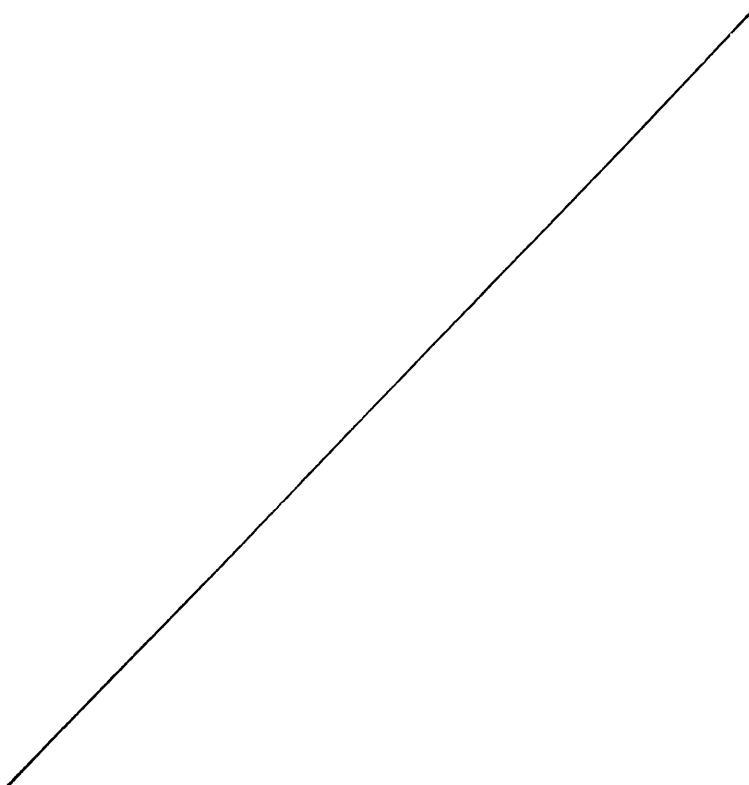

Tchaikovsky — Sleeping Beauty
FLUTE I

No. 27. PAS BERRICTONI

Allegro Vivo

Tchaikovsky — Sleeping Beauty
FLUTE I

Two empty musical staves, likely for a second flute part or a different instrument.

Coda section of the musical score, measures 63-70. The key signature is D major. Measure 63 is marked with a circled '63'. The music consists of a series of chords and melodic fragments, ending with a double bar line.

FLUTE I

No. 28 PAS DE DEUX - AUBORE ET DESIRE

ALLEGRETTO

(A) ENTRÉE

ALL^o MO^oTO

(B) ADAGIO

Andante non troppo *mf*

10 16

27 37 *ff*

Harp.

Allegro *ff*

Allegro

46-47 *ff*

56 *mf*

Tempo I *f*

60 77

f *V.S.*

Tchaikovsky — Sleeping Beauty
FLUTE I

The Orchestra Musician's
CD-ROM LIBRARY™

Segue

fff

1st

mf

f

Vivace. DESIRÉ

4-12

10 20

20 23 30

Pizziccoso *sempre ff*

40 48 54

sm.

FLUTE I

VAR. II - AUREOLE

Andantino

Violin 26 29 *Violin*

Violin 8 *Cello* 40 *FLUTE*

50

Sua *loco*

60

CODA *ALL°-VIVACE*

Tchaikovsky — Sleeping Beauty
FLUTE I

Tchaikovsky — Sleeping Beauty
FLUTE I

The Orchestra Musician's
CD-ROM LIBRARY™

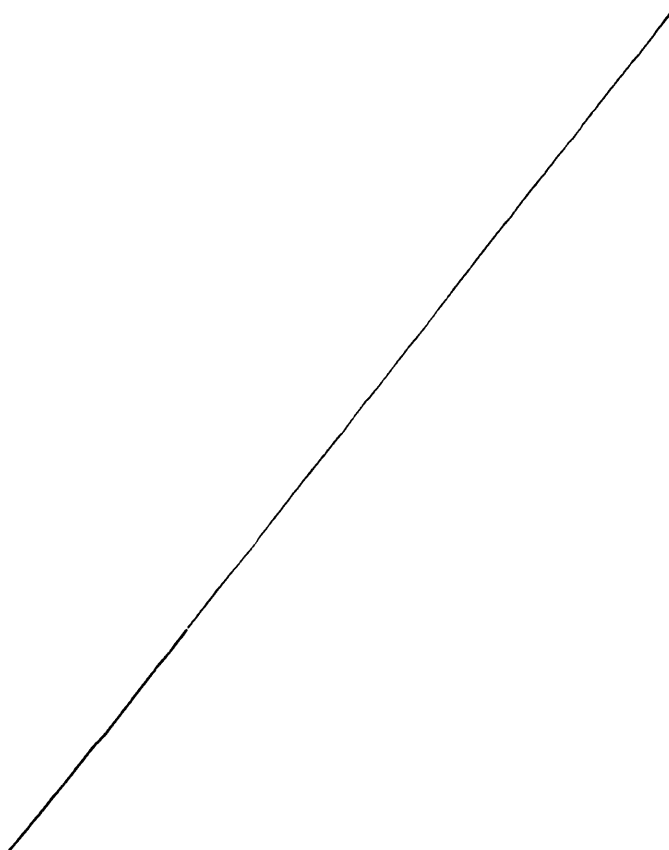

No 29. SARABANDE.

Andante 3/4

mf cresc. f sf p.

17-33

120

No 30 FINALE.

Tempo di Mazurka
Allegro Brillante 3/4

sf ff p.

10-26

110

FLUTE I

Tchaikovsky — Sleeping Beauty
FLUTE I

The Orchestra Musician's
CD-ROM LIBRARY™

100

Tchaikovsky — Sleeping Beauty
FLUTE I

FLUTE I

Tchaikovsky — Sleeping Beauty
FLUTE I

Presto

f

320

Sua 330

Sua

Sua

Sua 340

Sua

Sua 340

Sua 340

FLUTE I

Tchaikovsky — Sleeping Beauty
FLUTE I

The Orchestra Musician's
CD-ROM LIBRARY™

APOTHEOSE

Andante molto marcato

cresc.

decresc.

ff

f

p

ppp

sra

lmo

393

400

420

424-431

438

442

450

Peter Ilyich Tchaikovsky
Sleeping Beauty, Op. 66

FLUTE II

2nd Flute.

INTRODUCTION

Allegro vivace

Tchaikovsky — Sleeping Beauty

The Orchestra Musician's
CD-ROM LIBRARY™

2.

Flute 2

No 1. MARCHE.

Tchaikovsky — Sleeping Beauty

FLUTE

Tchaikovsky — Sleeping Beauty

FLUTE II

The Orchestra Musician's
CD-ROM LIBRARY™

4.

mf sf sf sf sfz

104 108 110 113 120 130 140

gr.

No 2. SCENE DANSANTE

Moderato con moto

122 24 149

Poco più animato

160 170 180 88

196 Allegro moderato Rit. Tempo or Valli 102 126

1142 150 160 30

193 209

pp

FLUTE II

6.

No. 3. PAS DE SIX.

Andante *mf* *ff*

9 13

26

29

35 *ff* *cresc.* *f* *cresc.*

40 *ff* *dum*

50

56 *fff* *ff* *sv* *Ret.*

60 *fff* *Tempo*

65-66
67-68 *Allo Vivo* *f*

Tchaikovsky — Sleeping Beauty

FLUTE II

VAR 1. CANDILE

V.S. VAR. 2.

8.

FLUTE II

VAR. 2. COULANTE - FLEUR DE FARINE

VAR. 3. MIELLES QUI TOMBENT

Tchaikovsky — Sleeping Beauty

FLUTE I

VAR 4 CANARI QUI CHANTE

VAR. 5. VIOLENTE

FLUTE II

10

VAR. 6. LA FÉE DES LILAS

Tchaikovsky — Sleeping Beauty

FLUTE II

Tchaikovsky — Sleeping Beauty

The Orchestra Musician's
CD-ROM LIBRARY™

12.

FLUTE II

(21)

cresc.

(30)

(41)

(45)

(49)

Poco più animato

(54)

gru.

(68)

gru.

FLUTE II

8va

No 4. FINALE

Andantino $\frac{3}{4}$ $\frac{8}{8}$ *Allegretto* $\frac{3}{4}$ $\frac{8}{8}$

Tchaikovsky — Sleeping Beauty

The Orchestra Musician's
CD-ROM LIBRARY™

14.

Tchaikovsky — Sleeping Beauty

FLUTE

15.

112

cresc. poco a poco

cresc.

120

124

ppf

130

140

150

35

161

176

All. risoluto

180

188

V.S.

Tchaikovsky — Sleeping Beauty

The Orchestra Musician's
CD-ROM LIBRARY™

FLUTE II

16. 200

ff

viva

210

220

cresc.

234

Andante

246

258

8va

FLUTE II

8v

sfz

(272)

5

(280)

sf

(290)

sfz

End of Introduction

FLUTE II

18.

ACT I.

2nd flute

SLEEPING PRINCESS

No 5 SCENE

Allegro vivo 8

9 *ff*

21 *ff*

30

37 *ff*

45

FLUTE 1A

56.

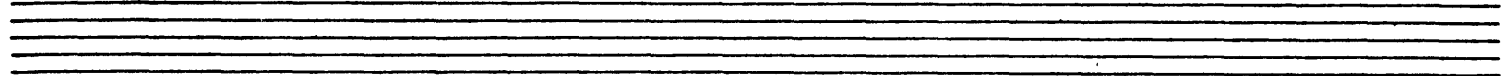

Tchaikovsky — Sleeping Beauty

The Orchestra Musician's
CD-ROM LIBRARY™

20.

Flute 2

FLUTE I

Handwritten circled numbers: 184, 190, 202, 211

Handwritten text: *Molto con Moto*

Six empty musical staves for practice or rehearsal.

Tchaikovsky — Sleeping Beauty Orchestra Musician's
CD-ROM LIBRARY™

22

Flute 2

16 6 VALSE

All^o Tempo di Valse

Two empty musical staves at the bottom of the page.

Tchaikovsky — Sleeping Beauty

The Orchestra Musician's
CD-ROM LIBRARY™

FLUTE II

24.

Tchaikovsky — Sleeping Beauty
FLUTE II

Tchaikovsky — Sleeping Beauty

The Orchestra Musician's
CD-ROM LIBRARY™

FLUTE II

26. 245

251

260

276

280

296

mf *dim* *p* *f* *sf*

cres.

The Orchestra **Tchaikovsky — Sleeping Beauty**
CD-ROM LIBRARY™

Flute 2

27.

Tchaikovsky — Sleeping Beauty
FLUTE II

The Orchestra Musician's
CD-ROM LIBRARY™

28

No 7. SCENE

Andante. $\text{♩} = 7$

8

10

11

sfz

sf

stacc.

ff *All. G.usto*

19

30

34

ff

f

cresc.

v.s.

Tchaikovsky — Sleeping Beauty

FLUTE ♩

FLUTE II

No 8A Pas d'action ADAGIO

Andante $\text{♩} = 8$ $\frac{4}{8}$ 16 $\frac{2}{7}$ 17

Adagio maestoso $\text{♩} = 8$ $\frac{12}{8}$ 19

29 $\text{♩} = 8$ $\frac{4}{8}$ 3 3 *fff*

40

p. poco stringendo e cresc.

f cresc. ff più mosso

rit

48 *Tempo* $\text{♩} = 8$ $\frac{4}{8}$

52

Tchaikovsky — Sleeping Beauty
FLUTE II

FLUTE II

32

No. 8 B. DANSE DES DEMOISELLES D'HONNEUR ET DES PAGES.

Allegro Mod^{to}

(90)

(97)

5

(103)

(111)

mf

cresc.

sf

sf

(119)

ff

f

ff

ff

ff

(130)

Fin Mosso

3

r.s.

Tchaikovsky — Sleeping Beauty
Flute 2

№ 8 e. VARIATION D'AURORA

Tchaikovsky — Sleeping Beauty

The Orchestra Musician's
CD-ROM LIBRARY™

Flute 2

34. 211

3 4

216 Tempo I
Flute I 222

224 5 7 11.

233 *allegro vivace.*

236 *p* *cresc.* *poew* *de poew*

240 *ff* *cresc.* *sva*

250 *sva*

sva *loco*

260

Tchaikovsky — Sleeping Beauty

FLUTE 2

No. 63. COYA

Allegro giusto $\frac{3}{4}$ **20** *mf*

264 284 290 300

mf cantabile

Poco più Mosso *f* *su...*

320 *p.*

330 *mf* *anc.* *ff* *v-s#*

Tchaikovsky — Sleeping Beauty

The Orchestra Musician's
CD-ROM LIBRARY™

FLUTE II

36.

Tchaikovsky — Sleeping Beauty
FLUTE II

37.

No 9. FINALE.

FLUTE II

38

Allegro vivo $\text{B}\flat\text{B}\flat$ $\frac{2}{4}$

139 145

mf 150

Presto

ff

Segue

ANDANTE CON MOTO

2 171

f

Poco String.

dim.

Tempo

2 Grave

Rit.

Tchaikovsky — Sleeping Beauty

Flute 2

39.

86 *Allegro Vivo* *sf*

87 *sfz*

88 *sfz*

89 *sfz*

90 *sfz*

91 *sfz*

92 *sfz*

93 *sfz*

94 *sfz*

95 *sfz*

96 *sfz*

97 *sfz*

98 *sfz*

99 *sfz*

100 *Poco Più Vivace*

101 *sfz*

102 *sfz*

103 *sfz*

104 *sfz*

105 *sfz*

106 *sfz*

107 *sfz*

108 *sfz*

109 *sfz*

110 *sfz*

111 *sfz*

112 *sfz*

113 *sfz*

114 *sfz*

115 *Andantino*

Tchaikovsky — Sleeping Beauty

The Orchestra Musician's
CD-ROM LIBRARY™

46.

Flute 2

Measure numbers 121, 127, 134, 140, and 150 are circled in the original manuscript.

Five sets of empty musical staves, each consisting of a five-line staff with a dashed midline, provided for additional notation.

Tchaikovsky — Sleeping Beauty

FLUTE I

41.

1157 *Andante sost. rit* *ff* *rit molto* *p.* *dolce*

170 *mp.* *dolce.* 186

189

5

END OF ACT I.

42. Tchaikovsky — Sleeping Beauty Orchestra Musician's
CD-ROM LIBRARY™
flute 2

Tchaikovsky — Sleeping Beauty
FLUTE II

(25 flute)

ACT II.

NO 10. ENTRACTE ET SCENE

Allegro con spirito Horn $\frac{12}{8}$

10

16

30

37

41

13

FLUTE II

44.

8 11 Colin Maillard

FLUTE II

46.

No 12 A. Scene.

Moderato C 8

B. Danse des Duchesses

Molto con moto $\text{C} \#$ $\frac{3}{4}$ 17

C. Danse des Baronnets.

Allegro Mod. C 9

D. Danse de Confesses

Allegro non troppo C 2

Tchaikovsky — Sleeping Beauty

FLUTE

47.

E Grande des marquis

13. (4) Farandole.

48.

FLUTE II

B. Danse

Allegro non troppo

28

30

40

50

61-64

76

90

Presto

FLUTE

No. 14. Scherzo

Alliegro con Spirato $\frac{12}{8}$ *forte*

(10)

(18) *mp.* (20)

(24)

Andantino $\frac{3}{4}$ (32) (35) (50) *ff*

(55) *cresc.* (61)

(66) (70) *loco* *espress.* *ff*

dim. (80) *mf*

(90)

mf (93)

5

Tchaikovsky — Sleeping Beauty

The Orchestra Musician's
CD-ROM LIBRARY™

FLUTE II

Allegro vivace

50.

Tchaikovsky — Sleeping Beauty
FLUTE II

57.

No 15A. PAS D'ACTION (SCENE D'AUBRE ET DESIRE)

Andante Cantabile. 6/8 18 | 15 *Piu animato* 34 rit *Cor Ampl.* *Tempo 1^o*

36 42 *al. 1.*

45 50

57 62 *crusc.*

mf

69 83 *ff* *ff*

90 *Piu mo.*

f *mf*

98 *mf*

mf

110

52

FLUTE II

100 meno
114-130

122-138

150

161

No. 15 B VARIATION D'AUREORE

ALLEGRO CON MOTO

27 oboe

30

6

Clar.

40 3

FLUTE

50

60

ff

FLUTE 1

15 C

Coda Presto $\text{♩} = \frac{2}{4}$ $\frac{4}{4}$ $\text{♩} = \frac{2}{4}$

6

18

25

30

40

42

50

60

70

77

80

86

91

54.

Flute 2

16 - SCENE

ALLEGRO AGITATO

Four empty musical staves, each consisting of five horizontal lines, provided for additional notation.

Flute 2

55.

17. PANORAMA

ANDANTINO

15 Violin (16) FLUTE

8

(20)

mf

(28)

Violin (40) FLUTE

mf

(50)

(60) Violin (70)

(80) 8

Flute 2

56

NO. 18 - ENTRACTE

ANDANTINO SOSTENUTO

37 38 43 19

ENG. Hrn. Fl. I

NO. 19 - ENTRACTE SYMPHONIQUE (LE SOMMEIL) ET SCENE

ANDANTE MISTERIOSO

2 10 21 30 41 17

pp mp mf pp

Tchaikovsky — Sleeping Beauty

Flute 2

60 oboe

3

pp 6

70 70A

71 *cresc.*

mf *dim.* *dim.*

3 80 5 pp

4 90 9 *Allegro Vivace* 100 2

Flute 1 Violin

mf *cresc.*

110 *f* 8

Tchaikovsky — Sleeping Beauty

The Orchestra Musician's
CD-ROM LIBRARY™

Flute 2

58.

120 | oboe 

mp 

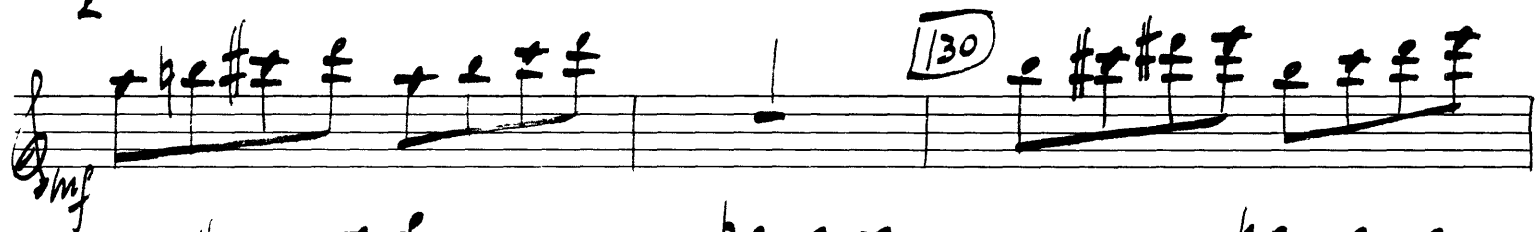
mp 

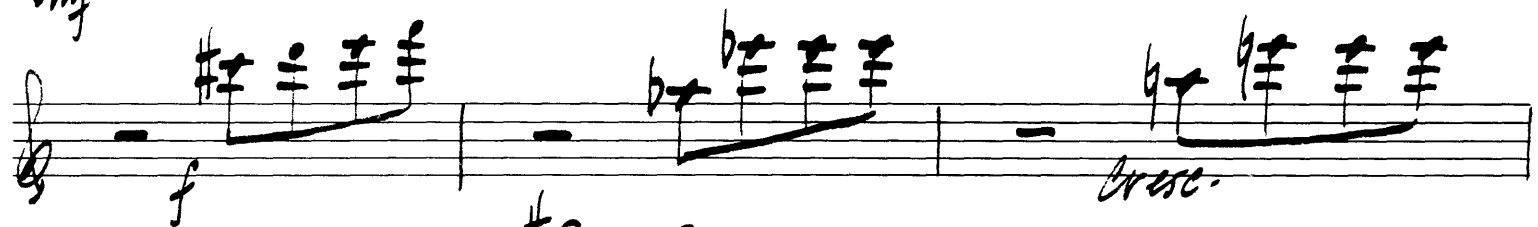
f 

ff 

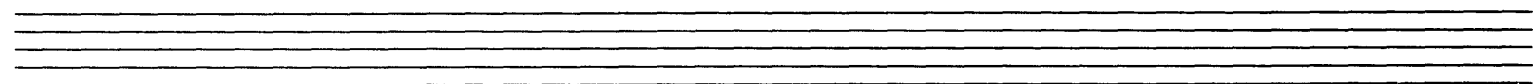

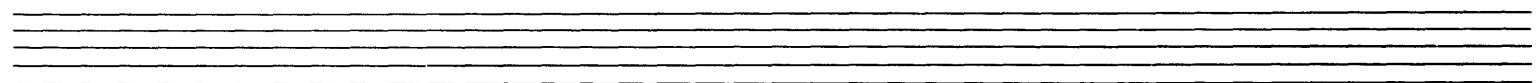

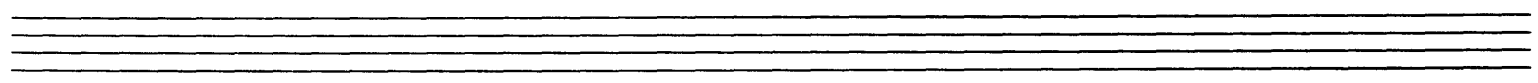

Flute 2

NO. 20 - FINAL

59.

Allegro in Aspettato *ff*

10

13

20

un pochettino più tenuto

Tchaikovsky — Sleeping Beauty

The Orchestra Musician's
CD-ROM LIBRARY™

Flute 2

60.

30 TEMPO I

Tchaikovsky — Sleeping Beauty

Flute 2

61.

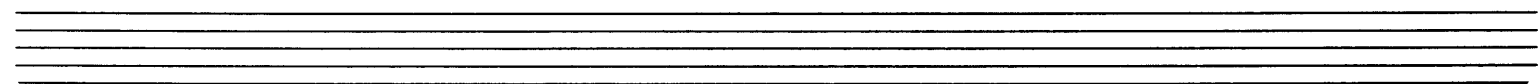
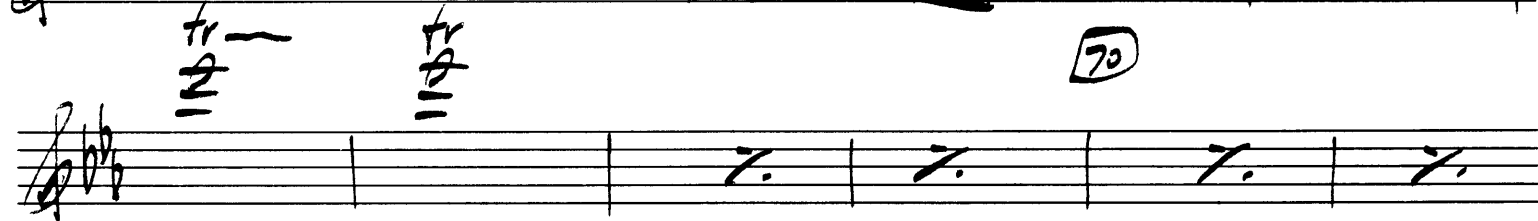
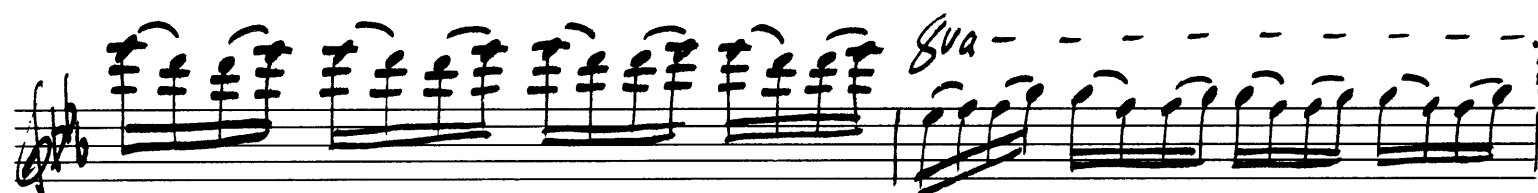
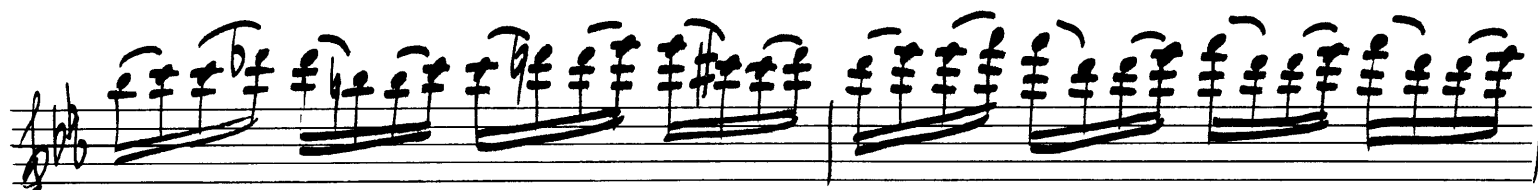

FLUTE II

62

Act III

No 21 MARCHE

1-9

Allegro
non troppo
ff

10

20

20

ff

30

ff

Tchaikovsky — Sleeping Beauty

Flute 2

63.

Tchaikovsky — Sleeping Beauty

The Orchestra Musician's
CD-ROM LIBRARY™

Flute 2

64

The Orchestra Music Company
CD-ROM LIBRARY™
flute 2

65.

FLUTE II

66

No 22. Polacca

Flute.
Allegro Mod. Brillante. $\frac{3}{4}$ 4

3
10
cresc. - - - en - -
do - - - por - - - poco - - -
18
27-30
3
10
120
40
mf
mf
49
ff
60

Tchaikovsky — Sleeping Beauty

FLUTE

67.

68.

FLUTE II

NO 23 PAS DE QUATRE

ALLEGRO (TEMPO DI VALSE)

VAR. 1. LA FEE - OR

Two empty musical staves at the bottom of the page.

VAR 2. LA FÉE ARGENT

Allegro giusto $\text{G}^{\flat}\text{B}^{\flat}$ $\frac{2}{4}$

10

20

25 32

40

mp

f mp

f

f

f

VAR. III - LA FEE - SAPHIR

VIVACISSIMO

FLUTE II

VAR. 4 - LA FÉE-DIAMANT

Vivace $\frac{2}{4}$

5 10 12 15 21 26 30

Andante

Stesso Tempo $\frac{2}{4}$

10 13 23-24 25

FLUTE II

73.

24 Pas les caractere.

8va = loco

FLUTE II

74.

No 25 *pas de quatre*

Adagio $\text{♩} = 8$

10

119

VAR. I GENOAILLON ET FONTAINE

Allegro $\text{♩} = \frac{3}{4}$

J-21

10-26

FLUTE II

75.

(36)

gua (41)

gua

gua (50)

gua

VAR 2. L'OISEAU BLEU ET LA PRINCESSE FLORINE

Andantino $\text{♩} = \frac{2}{4}$

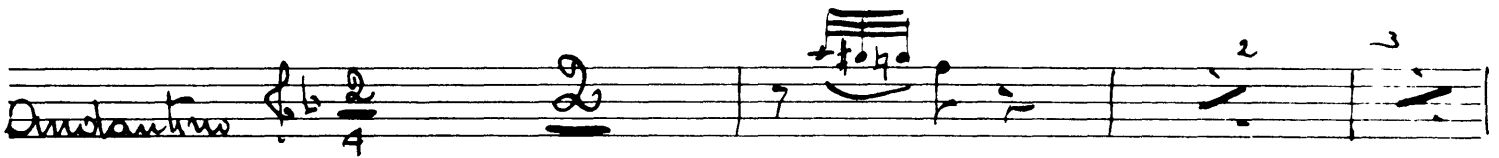

cresc.

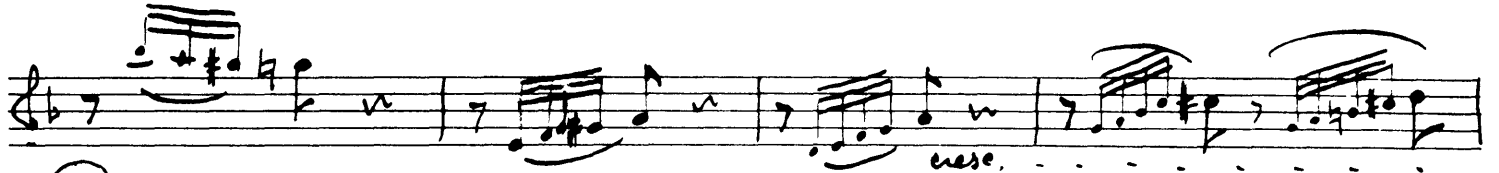

(10) *mf*

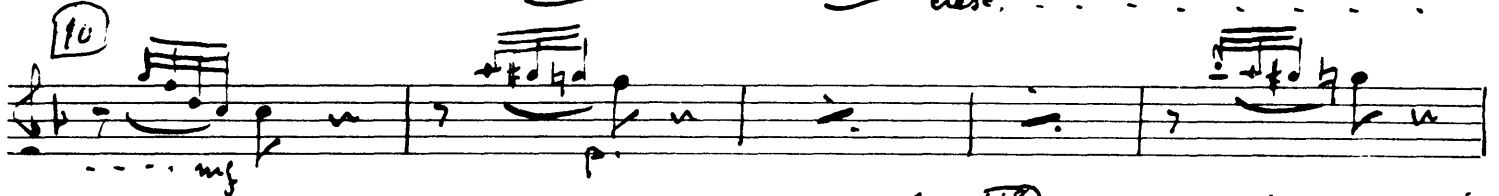

(18)

f

FLUTE II

Andante Coda

Viol

6-22

14-30

38

40

45

50

60

69

80

90

p

mf

ff

cresc

sv

lento

Coda

16 26 Pas de caractère

Allegro Moderato f^o $\frac{2}{4}$

17-25 viol

19 cl.

33

41 cor angl.

45 mf

50

Piu mosso

55

60 sr

55 sr

78.

Tchaikovsky — Sleeping Beauty

Flute 2

The Orchestra Musician's
CD-ROM LIBRARY™

CENDRILLON ET LE PRINCE FORTUNÉ

Allegro moderato $\text{♩} = \frac{2}{4}$

mf *cres.*

f *Segue*

Tchaikovsky — Sleeping Beauty

FLUTE II

79.

80.

FLUTE II

No 27. PAS BERRICHON

FLUTE II

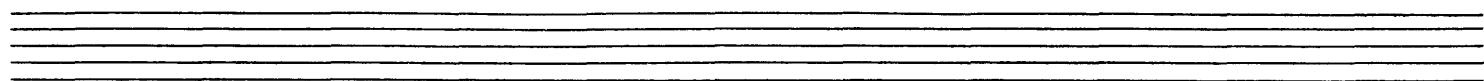

Flute 2

82

NO. 28 - PAS DE DEUX - AUBRE ET DESIRÉ

Allegretto

ALEGR0 MODTO (A) ENTRÉE

Fl. 2
ADAGIO

Andante non troppo mp

10 16 27 *Har.*

f *Poco più mosso* *ff* *ff*

40

46 *fff* 50

rit

TEMPO I

60 *f*

72

80 *mf*

84.

FLUTE II

VAR 1 DESIRÉ

Vivace $\frac{2}{8}$

4-12

10

20

23

30

40

48

ff

fff

8v

Flute 2
VAR. 2 - AURORE

85.

ANDANTINO

26

29 Violin

30

60

Vibran

8 Cello

Fl. I

Fl. II

f

sua

loco

f

CODA All-Vivace

11

Tchaikovsky — Sleeping Beauty

The Orchestra Musician's
CD-ROM LIBRARY™

Flute 2

86.

No. 29 Sarabande

Flute 2

11-14

10 12 3

17-33

mp. cresc mf

cresc sf p.

30-46

10 12

f

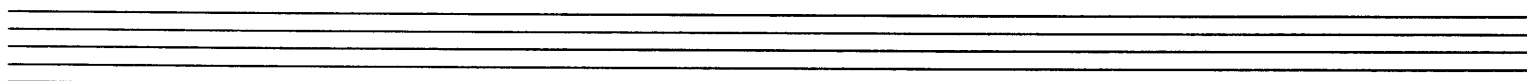
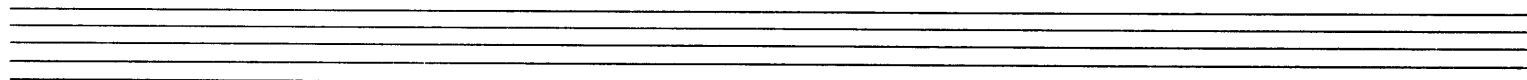
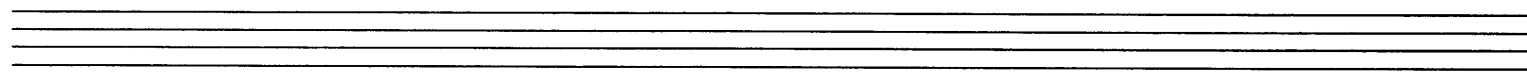
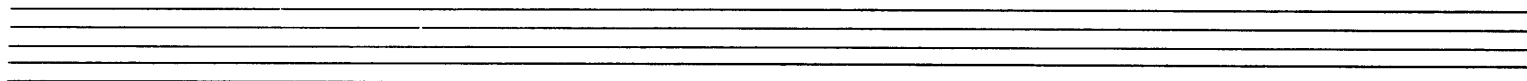
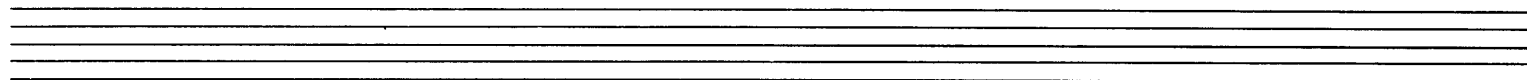

Tchaikovsky — Sleeping Beauty

Flute 2

89.

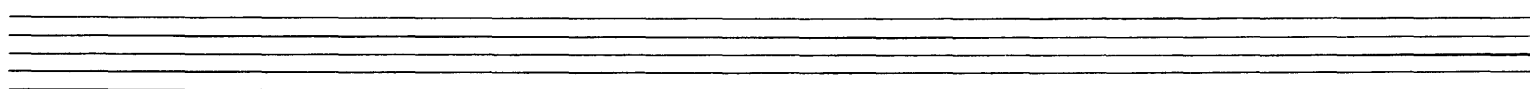

Tchaikovsky — Sleeping Beauty

The Orchestra Musician's
CD-ROM LIBRARY™

90.

Flute 2

Tchaikovsky — Sleeping Beauty

flute 2

Tchaikovsky — Sleeping Beauty

The Orchestra Musician's
CD-ROM LIBRARY™

92:

Flute 2

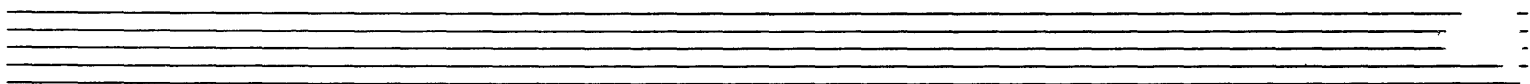

Tchaikovsky — Sleeping Beauty

The Orchestra Musician's
CD-ROM LIBRARY™

94.

Flute 2

Tchaikovsky — Sleeping Beauty

Flute 2

95.

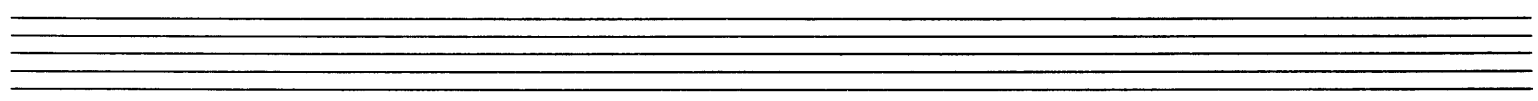

Peter Ilyich Tchaikovsky
Sleeping Beauty, Op. 66

2

Piccolo

INTRODUCTION

Allegro vivace

10

20

28 *Andantino*

50 *Piccolo* *fff*

PICCOLO

60

Moderato

11

|| *attacca*

1. MARCHE.

Moderato

19

20

1 2

32

4

36

3

flute.

40

8

flute.

50

7

58

5

55

5

62

62

7

79

18

flute.

3

101

flute.

104

2

7

PICCOLO

4.

55

115

119

55

5

130

136

140

5

No 2. SCÈNE D'ANTEE

moderato con moto

Tchaikovsky — Sleeping Beauty
PICCOLO

The Orchestra Musician's
CD-ROM LIBRARY™

6. 1193

1209
pp

No 3. PAS DE SIX.

Adagio

18

Andante

26

30

35

50

Piccolo

56
ff

Tchaikovsky — Sleeping Beauty
PICCOLO

Rit *Tempo 12*

60

All. con Vento

64

55-66
67-68

70-70A-71

72

80

85

VARIATION I. CANDILE

allegro moderato

36

VARIATION II

COULANTE - FLEUR DE FARINE

Allegro

VARIATION III MIELLES QUI TOMBENT

VARIATION IV CANARI QUI CHANTE

VARIATION V VIOLENTE

Tchaikovsky — Sleeping Beauty
PICCOLO

The Orchestra Musician's
CD-ROM LIBRARY™

10.

VARIATION VI
LA FÉE DES LILAS

Tempo di Valse.

CODA

Tchaikovsky — Sleeping Beauty
PICCOLO

Poco più animato

Two empty musical staves at the bottom of the page.

Tchaikovsky — Sleeping Beauty
PICCOLO

91 *all^{ro} vivo* 13.

100

110 *gr^a...*

112 *loco* *p.* *cresc.* *poco* *a* *poco*

120 *(cresc.)*

130 *h^o p^himum*

140 *fff*

148 *fff*

156

210

v. s.

Tchaikovsky — Sleeping Beauty

The Orchestra Musician's
CD-ROM LIBRARY™

PICCOLO

14. *All. Risoluto* 176

sf 186

sf 200

sf 210 *all. v.v.*

sf 220 *staccato*
cres. poco a poco

(cres.)

230 *sf*

Tchaikovsky — Sleeping Beauty
PICCOLO

246

15,

Andante

250

cresc.

258

272

280

291

END OF INTRODUCTION.

Tchaikovsky — Sleeping Beauty
PICCOLO

The Orchestra Musician's
CD-ROM LIBRARY™

16.

No 5. SCENE

Allegro vivo $\text{G}^{\#}\text{A}^{\#}$ C. 8

10

17

31

41

45

72

80

92

10 4

Tchaikovsky — Sleeping Beauty
PICCOLO

17.

100

112

119

133

140

153

160

163

170

177

184

mod^{to}

all^o vivo

Mod^{to} con moto

ffs

Tchaikovsky — Sleeping Beauty
PICCOLO

290

19.

SCENE

Animato

15

Andante

String

30

10

ff

fff

Two empty musical staves.

Two empty musical staves.

Two empty musical staves.

Tchaikovsky — Sleeping Beauty
PICCOLO

The Orchestra Musician's
CD-ROM LIBRARY™

20.

16 8A. TRAS D'ACTION ADAGIO

Andante $\text{6}\flat\flat$ $\frac{6}{8}$ 16 | $\frac{2}{4}$ - | $\frac{12}{8}$

Adagio Maestoso

$\text{6}\flat\flat$ $\frac{12}{8}$ 4 ⁽¹⁹⁾ $q.$ $\text{6}\flat\flat$ $\frac{12}{8}$

$\text{6}\flat\flat$ $\frac{12}{8}$ 14 ⁽²⁹⁾

Viv. Mosso $\text{6}\flat\flat$ $\frac{12}{8}$ 4 ⁽⁴³⁾ ff

$\text{6}\flat\flat$ $\frac{12}{8}$ 14 *Rit*

Tempo $\text{6}\flat\flat$ $\frac{12}{8}$

$\text{6}\flat\flat$ $\frac{12}{8}$ 14 ⁽⁵²⁾

$\text{6}\flat\flat$ $\frac{12}{8}$ 4

$\text{6}\flat\flat$ $\frac{12}{8}$ 14 ⁽⁶⁰⁾ $mp.$ f

⁽⁶⁴⁾ $\text{6}\flat\flat$ $\frac{12}{8}$ 14 fff fff

Tchaikovsky — Sleeping Beauty
PICCOLO

Molto Sost.

21,

NO. 8 B. DANSE DES DÈMOISELLES D'HONNEUR ET DES PAGES

PICCOLO

22.

No 8e VARIATION DAURORE

Allegro Moderato

216 *Tempo I*

Tchaikovsky — Sleeping Beauty
PICCOLO

250 23.

260

80 - CODA

Allegro giusto

264 284 300

Strings. W.W. Piccolo

mf cantabile.

310

314 *Poco più Mosso* 330

Tempo 1² 371 *Lo stesso Tempo*

425

segue finale (No 9)

No. 9 FINALE

Annotations include:

- Allegro Giusto** (Staff 1)
- Allegro Vivo** (Staff 3)
- Stringendo** (Staff 3)
- Presto** (Staff 5)
- Andante Con Moto** (Staff 6)
- Poco Stringendo** (Staff 6)
- Tempo** (Staff 7)
- Rit. Molto** (Staff 7)
- Grave** (Staff 7)
- Allegro Vivo** (Staff 8)
- Loco** (Staff 9)

Measure numbers are boxed in the score: 14, 29, 45, 50, 71, 80, 90.

Other markings include dynamics like **ff**, **f**, and **sva** (sforzando), and articulation like **acc.** (accents).

Tchaikovsky — Sleeping Beauty
PICCOLO

100 *Poco più vivo* 2.5.

110 *gra*

115 *Andantino*

127

143 *sff*

Più mosso 150 *Rit molto*

Andte Sosì 160

END OF ACT I

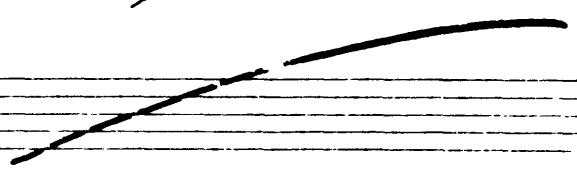

Tchaikovsky — Sleeping Beauty The City of Vestra Musician's
CD-ROM LIBRARY™
PICCOLO

26.

SLEEPING PRINCESS. Piccolo

No. 10. ACT II Tchaikovsky

Allegro con spirito 4/8 6 *Flute* *f* *f* *f* 8 16 21 *f* *ff*

Piccolo *ff* *ff*

30 5

40 *Un poco più tranquillo* *mf* 61 75

5 19 14 4

Tchaikovsky — Sleeping Beauty
PICCOLO

The Orchestra Musician's
CD-ROM LIBRARY™

28

No. 11. COLIN MAILLARD.

allegro vivo $\text{♩} = 8$ 9

23

29

arc. *f*

p. *f*

39 *ff*

49 *fff*

PICCOLO

29.

No. 12 A - SCENE

15 Fl. 2

mod^{to} 14

B. DANSE DES DUCHESSES

mod^{to} Con moto

16

17

Tpt.

5

C. DANSE DES BARONNESSES

Allegro mod^{to} Tempo di Gavotte

Violin

9

Gua

D. DANSE DES COMTESSES

25

30.

E DANSE DES MARQUISES

Allegro non tanto $\text{♩} = \frac{2}{4}$ | 9 | ⁽²⁰⁾ 26 | 

No. 13. FARANDOLE

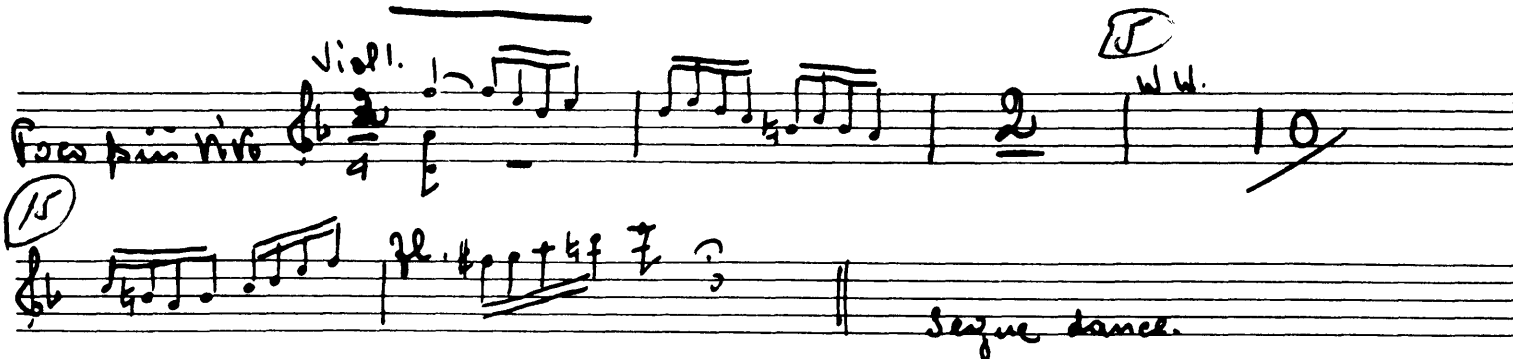
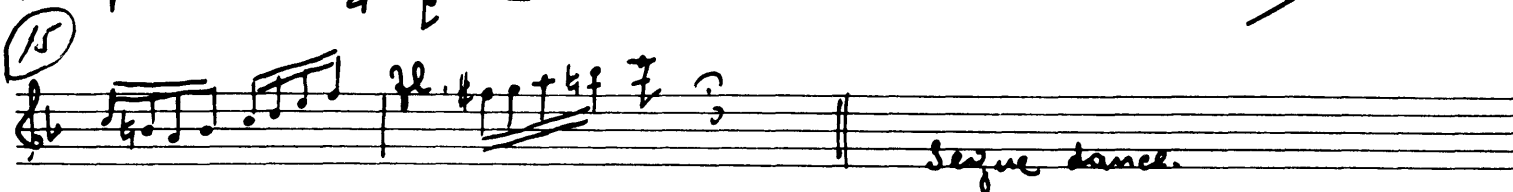
Poco più vivo $\text{♩} = \frac{2}{4}$ | ^{Viol.}  | 2 | ^{W.W.} 10 |
⁽¹⁵⁾  || *Segue dance.*

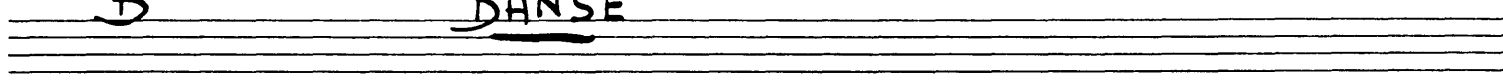
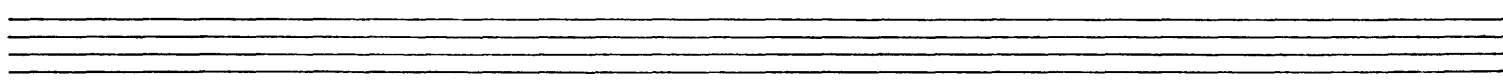
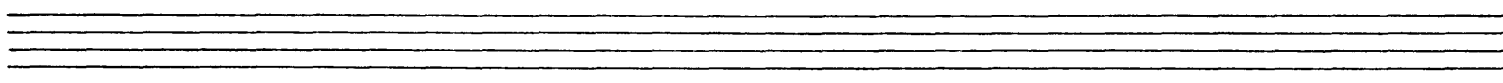
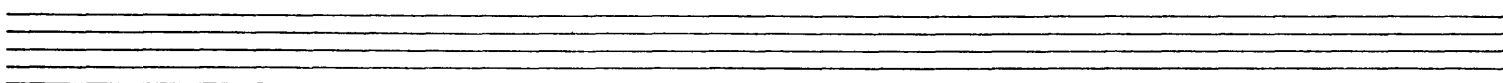
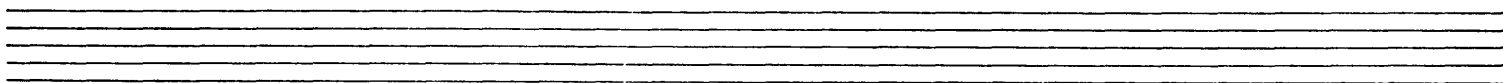
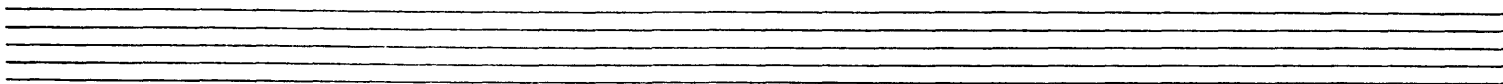

B- DANSE

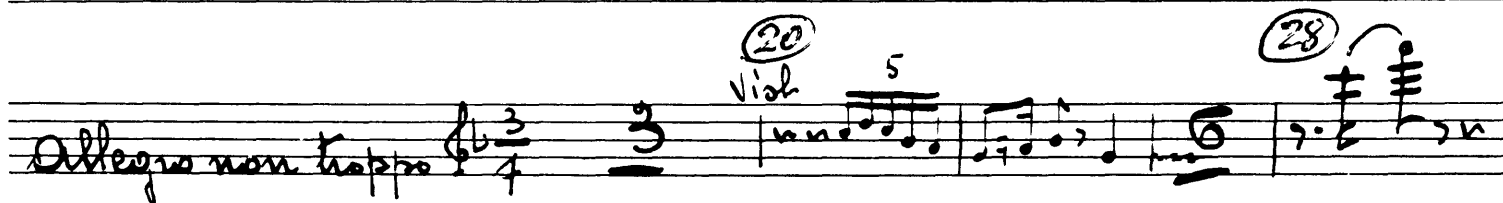
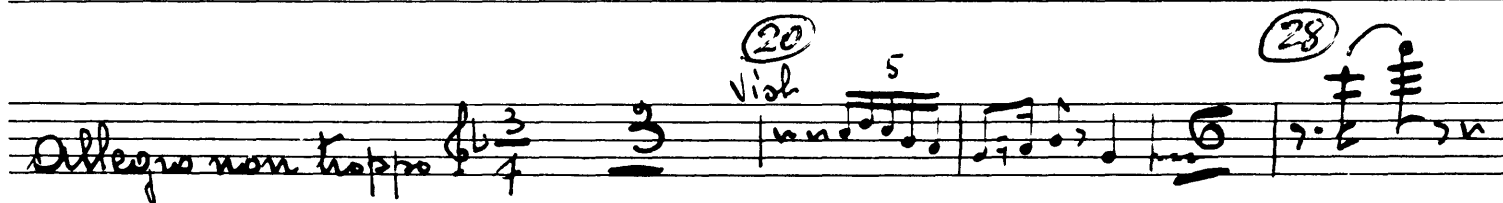
Allegro non troppo $\text{♩} = \frac{3}{4}$ | 3 | ⁽²⁰⁾ ^{Viol.} ⁵  | ⁽²⁸⁾ 

Tchaikovsky — Sleeping Beauty
PICCOLO

31.

No 14. SCENE

PICCOLO

Empty musical staves for rehearsal or practice.

PICCOLO

v.s.

segue. 15A (Pas d'action)

Seven empty musical staves for the Piccolo part, each consisting of five lines.

34.

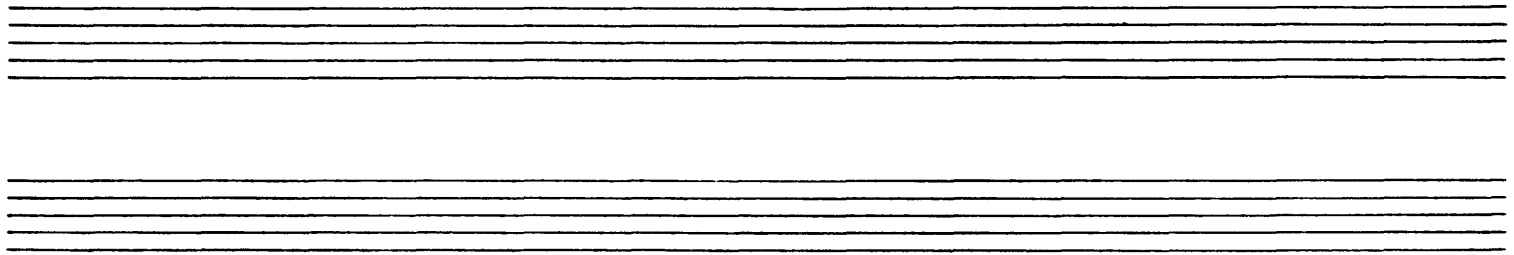

No 15A. PAS D'ACTION SCENE D'AUBRE ET DE DESIRÉ

(19) *Piu animato*

Andante cantabile $\frac{6}{8}$ | 8 | 15

(34) *Rit cor angl* *Tempo 12* | 6 | (42) *Flute.*

(62) *ff.* | 2 | (83) *ff.*

(91) *Piu mosso* *ff.*

(100) *ff.* *mf* $\frac{3}{4}$

Allegro $\frac{3}{8}$

(109) *mf.*

Tchaikovsky — Sleeping Beauty
PICCOLO

114-130

Poco meno

10 20 148 35,

150

6

Tchaikovsky — Sleeping Beauty
PICCOLO

The Orchestra Musician's
CD-ROM LIBRARY™

36.

(B) VARIATION D'AURORE

ALLEGRO CON MOTO

27

Oboe

30

8

40

20

60

Fl.

Tchaikovsky — Sleeping Beauty
PICCOLO

(C) Coda

Presto 2/4 4 cl. 6 10 14

Viol 50

cresc. 61 70 72

Tchaikovsky — Sleeping Beauty
PICCOLO

The Orchestra Musician's
CD-ROM LIBRARY™

38.

NO. 16 - SCENE

ALL^o AGITATO

19

20 Flute

3

Tchaikovsky — Sleeping Beauty
PICCOLO

NO. 17. PANORAMA

ANDANTINO

18 Flute $\text{F} \text{F} \text{F} \text{F} \text{F} \text{F} \text{F} \text{F}$ ²⁰ 19

40 Fl. $\text{F} \text{F} \text{F} \text{F} \text{F} \text{F} \text{F} \text{F}$ 5 ⁵⁰ 6 ⁶⁰ 10

70 4 ⁸⁰ oboe $\text{D} \text{D} \text{D} \text{D} \text{D} \text{D} \text{D} \text{D}$ 5

NO. 18. ENTRACTE

ANDANTE SOSTENUTO

37

40 15 ENG. HN. $\text{G} \text{G} \text{G} \text{G} \text{G} \text{G} \text{G} \text{G}$

Clar. $\text{F} \text{F} \text{F} \text{F} \text{F} \text{F} \text{F} \text{F}$

Picc. $\text{F} \text{F} \text{F} \text{F} \text{F} \text{F} \text{F} \text{F}$ 2 ⁶⁰ 18

Tchaikovsky — Sleeping Beauty
PICCOLO

The Orchestra Musician's
CD-ROM LIBRARY™

40

NO. 19. ENTRACTE SYMPHONIQUE (LE SOMMEIL) ET SCENE

Ande MISTERIOSO

53 oboe 3

60 10 70 oboe 70A 71 pizz. 100 20

120 8 Flute 130 pizz.

mf 24 All. Vivace 100 20

f Cresc.

6

PICCOLO

41.

20. FINAL

ALLEGRO AGITATO

10

20

UN POCHETTINO PIÙ TRANQUILLO

Tchaikovsky — Sleeping Beauty
PICCOLO

The Orchestra Musician's
CD-ROM LIBRARY™

42

30 *Tempo I* 5 Flute

Picc.
f cresc.

40

50

Tchaikovsky — Sleeping Beauty
PICCOLO

43.

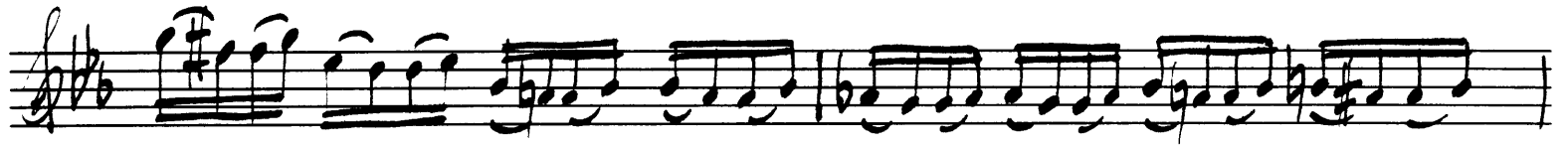

60

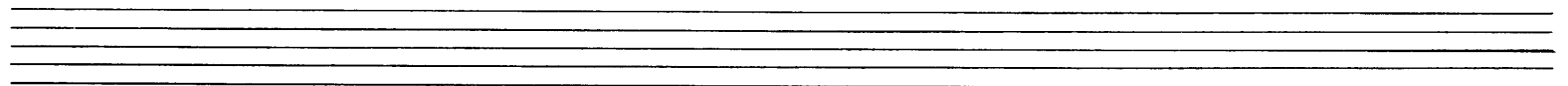
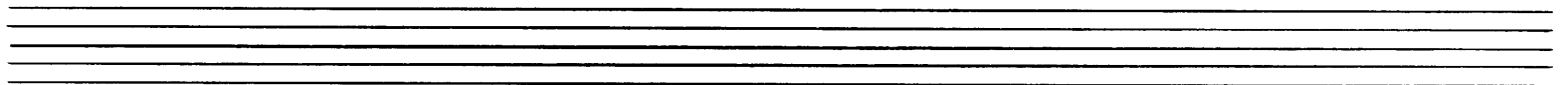
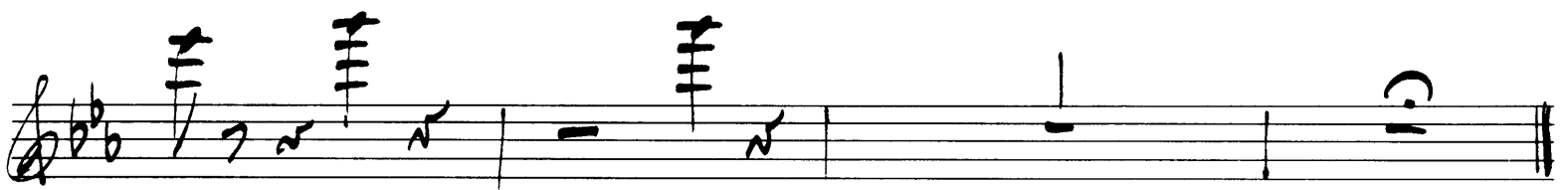
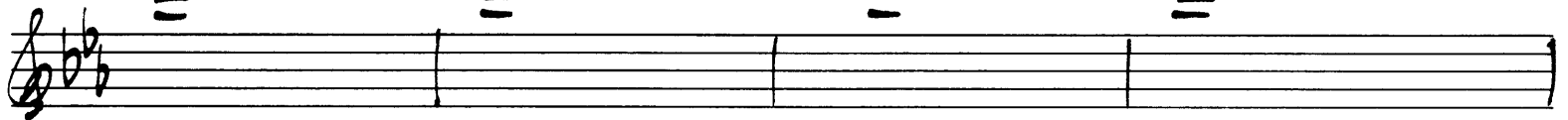
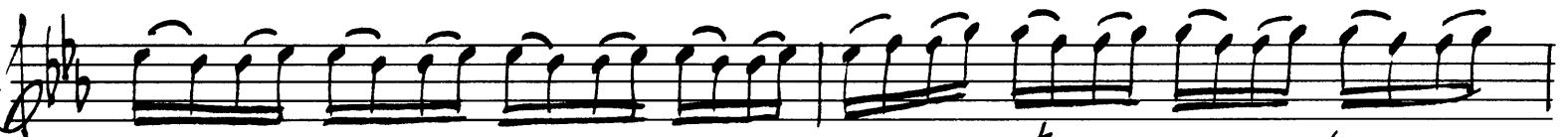

Tchaikovsky — Sleeping Beauty
PICCOLO

The Orchestra Musician's
CD-ROM LIBRARY™

44.

21. MARCHE

All^o Non Troppo 17 Flute

20 Picc. *8va* *f*

Loco 5

8va Loco 30

7 Flute ♀

40 Picc. *f* 9

50 20

Tchaikovsky — Sleeping Beauty
PICCOLO

- Measure 85:** The melody continues.
- Measure 89:** The melody continues.
- Measure 95:** The melody continues.
- Measure 99:** The melody continues.

46.

Tchaikovsky — Sleeping Beauty
PICCOLO

The Orchestra Musician's
CD-ROM LIBRARY™

Tchaikovsky — Sleeping Beauty
PICCOLO

49.

No 22

POLACCA

Allegro Mod^o Brillante $\frac{3}{4}$ 17 4 7

Tchaikovsky — Sleeping Beauty
PICCOLO

The Orchestra Musician's
CD-ROM LIBRARY™

48.

120

79

mp

cresc

mf

cresc

90

94 *sf*

103-111

120

130 *mf*

cresc

ff

sf

3

Tchaikovsky — Sleeping Beauty
PICCOLO

49.

Seven empty musical staves provided for practice or additional notation.

50.

PICCOLO

THE SLEEPING BEAUTY

No 23 PAS DE QUATRE

1^{re} vezro non tanto 6/8 **44**

12 15 18 27 45 51

mp *ff*

VAR. I LA FEE - OR

ALLEGRO (Tempo di Valse)

3/4 **19** **20** **10** **30** **2** Flute

19 20 10 30 2 Flute

37 25

Flute *ff* *Picc.*

Tchaikovsky — Sleeping Beauty
PICCOLO

Piccolo

VAR. II LA FÉE-ARGENT

51

Allegro giusto Glocken. $\frac{2}{4}$ 15

[16] 5 *ff.*

[25] [32] [33] *mp*

cresc.

[40] *f mp.* *cresc.*

Tchaikovsky — Sleeping Beauty
PICCOLO

The Orchestra Musician's
CD-ROM LIBRARY™

52.

VAR. III - LA FEE - SAPHIR

VIVACISSIMO

19 20 10

30 3 oboe

Picc. f

40

Tchaikovsky — Sleeping Beauty
PICCOLO

VAR. IV - LA FEE - DIAMANT

Vivace $\frac{2}{4}$ 11 20 12

32 Comando 36

42

44

Tchaikovsky — Sleeping Beauty
PICCOLO

The Orchestra Musician's
CD-ROM LIBRARY™

54.

Cozza.

L'istesso Tempo $\frac{2}{4}$

18

Piccolo

30

34

40

2 3 4 5

6

Tchaikovsky — Sleeping Beauty
PICCOLO

55.

To 24. PAS DE CARACTÈRE

Allegro Mod^{to} 3/4

Four empty musical staves for the Piccolo part.

56

No 25 PAS DE QUATRE.

Adagio $\text{♩} = 9$

110 119

25

f

ff

Piccolo

VAR. I - L'ENDRILLON ET FORTUNÉ

Allegro (TEMPO DI VALSE)

30 31 2 Flute $\text{♩} = 3$

Piccolo

40 50

f

ff

VAR. 2 - L'OISEAU BLEU ET LA PRINCESSE FLORINE

ANDANTINO

25

CODA

PRESTO

49 Flute 50

60 Fl. *f* *picc.* *Cresc.* 8

70 8 80

90

PICCOLO

NO. 26. PAS DE CARACTÈRE

ALLEGRO MODERATO

4/4

Floto

2

Piccolo

2

Stringendo

Cresc.

60

CENDRILLON ÉT LE PRINCE FORTUNÉ

TACET

Tchaikovsky — Sleeping Beauty
PICCOLO

No 27. PAS BERRICHON

60.

28. PAS DE DEUX (AURORE ET DESIRÉ)

ALLEGRETTO

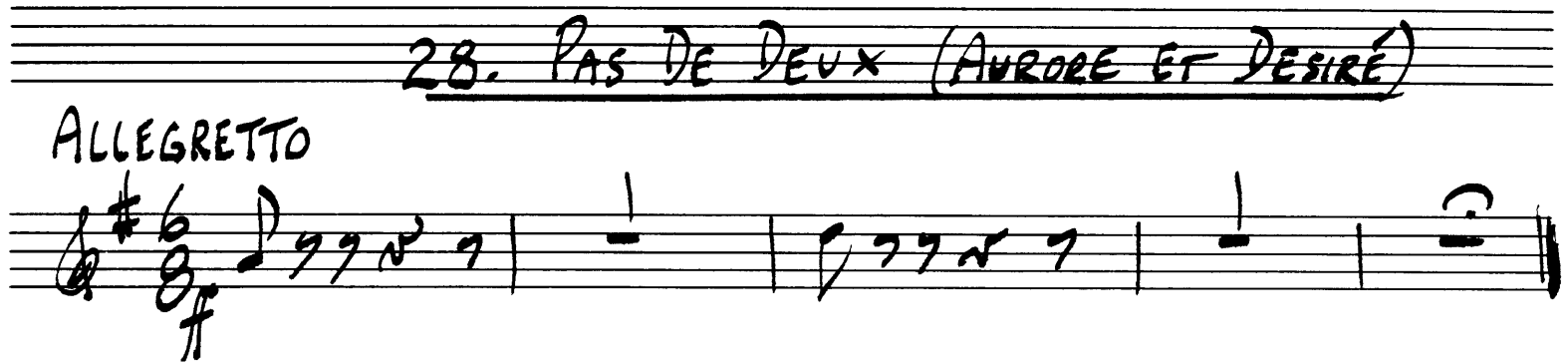

Allegro Mod To (A) ENTRÉE

42

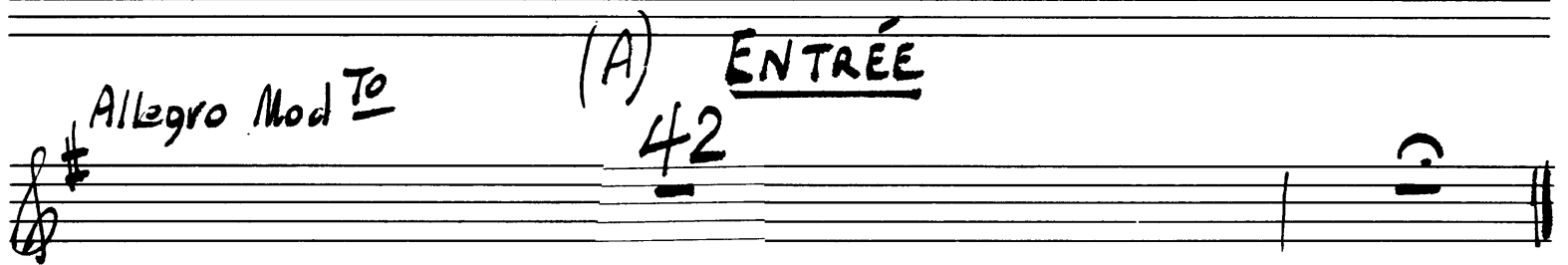

ANDANTE NON TROPPO (B) ADAGIO

13 14 15

29 3 5 38 Poco Più Mosso 4

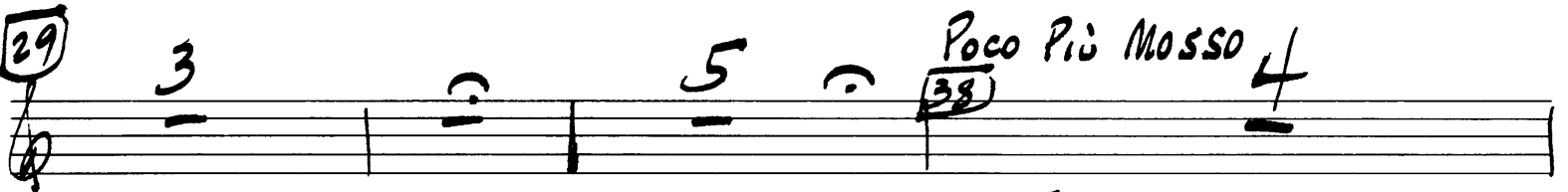

Flute 46 Picc. 50

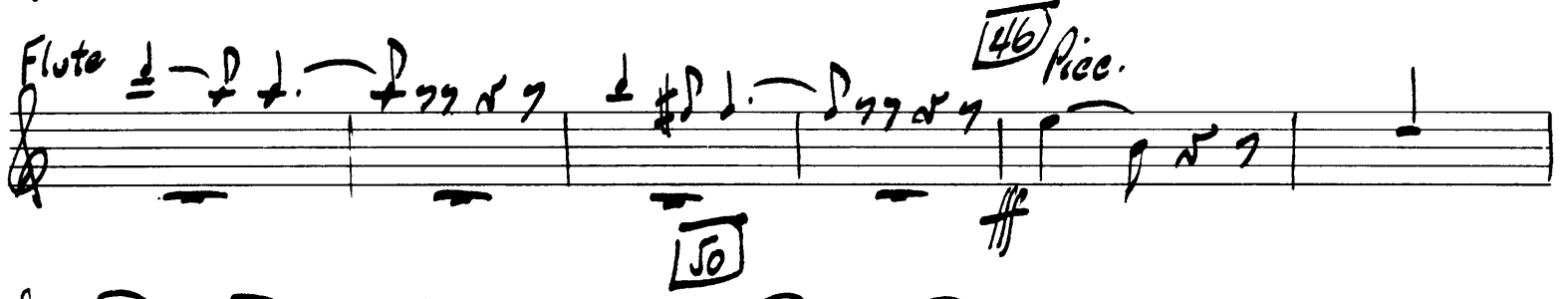

Tempo I 5

RIT.

Tchaikovsky — Sleeping Beauty
PICCOLO

Tchaikovsky — Sleeping Beauty
PICCOLO

The Orchestra Musician's
CD-ROM LIBRARY™

62

VARI. DESIRÉ

Vivace.

ff

ff

Prestissimo

sempre ff

fff

fff

fff

fff

Tchaikovsky — Sleeping Beauty
PICCOLO

63.

Andantino *Violin* *VAR. 2 (AURORA)* *26* *29* *Violin*

8 *Cello* *40* *Flute*

Picc.

60

CODA *ALL° VIVACE* *15*

Tchaikovsky — Sleeping Beauty
PICCOLO

The Orchestra Musician's
CD-ROM LIBRARY™

64

Two sets of empty musical staves, each consisting of five lines.

Tchaikovsky — Sleeping Beauty
PICCOLO

65

No 29. SARABANDE
TACET.

No 30 FINALE

All^o Brillante (tempo di Mazurka) $\frac{3}{4}$ 8

19 sf 114-30 118-34 110 141 sf 150 60 69 78 3

Tchaikovsky — Sleeping Beauty
PICCOLO

The Orchestra Musician's
CD-ROM LIBRARY™

66

PICCOLO

Five sets of empty musical staves, each consisting of five lines, provided for additional notation or practice.

Tchaikovsky — Sleeping Beauty

The Orchestra Musician's
CD-ROM LIBRARY™

PICCOLO

58.

260

270

280

290

300

V.S.

Tchaikovsky — Sleeping Beauty
PICCOLO

69.

Tchaikovsky — Sleeping Beauty

The Orchestra Musician's
CD-ROM LIBRARY™

PICCOLO

70.

310

Presto

Tchaikovsky — Sleeping Beauty
PICCOLO

Tchaikovsky — Sleeping Beauty
PICCOLO

The Orchestra Musician's
CD-ROM LIBRARY™

72.

APOTHEOSE

Andante molto *Maestoso* G^{\flat} $\frac{2}{4}$ 8 8

393

401 *od.* *f*

408 *fl.* *ff*

415 *ff* 420

424.431

70 20 *fff*

438 440

ff *ff* *ff*

450