

Peter Ilyich Tchaikovsky
Swan Lake, Op. 20

1st FLUTE

INTRODUCTION.

Moderato assai

*f*cco a poco string.

Allegro ma non troppo

No 1 I. Act

2 *Allegro giusto*

9102

F11

Intrada:

Tempo di Valse

Valse

F I

19

21 *Allegro moderato* Solo

36 = 3

FLI

8

23

24

25

Flute I

Flute II

Clarinet in Bb

Bassoon

Oboe

Violin I

Violin II

Viola

Cello

Double Bass

Flute FL I

26 *Intrada:*
Allegro

27

28

29 *Andante sostenuto*

30

31

9

II.

III. FLI

10 ³² *Allegro semplice*

This section of the score consists of ten staves of music. The first staff is in treble clef with a 2/4 time signature. The key signature has two flats (B-flat and E-flat). The tempo is marked 'Allegro semplice'. The music features a variety of rhythmic patterns, including eighth and sixteenth notes, often beamed together. There are several dynamic markings: 'p' (piano) at the beginning and end of the first staff, 'mf' (mezzo-forte) at the start of the fourth staff, and 'p cresc.' (piano crescendo) above the fifth staff. The fourth staff also contains the marking 'Presto' and 'f' (forte). The section concludes with a double bar line at the end of the tenth staff.

IV.

Adorato

35

This section of the score consists of two staves of music. The first staff is in treble clef with a 6/8 time signature. The key signature has two flats (B-flat and E-flat). The tempo is marked 'Adorato'. The music is characterized by a slower, more lyrical feel with a mix of eighth and sixteenth notes. The second staff continues the melodic line with similar rhythmic patterns.

V

FLI

12

II.

39 *Coda:*
Allegro vivace

13

9/10 5

Tempo di Valse

14

45 *Andante* *Viol. Solo* 46 42 *Allegro* *Viol. Solo*

49 *Molto più mosso*

Tempo di Valse 51

38

Coda 52 *Alte* *molto vivace*

PHASE 1.

FL II

6

2/6

56 *Andante quasi moderato*

FLI

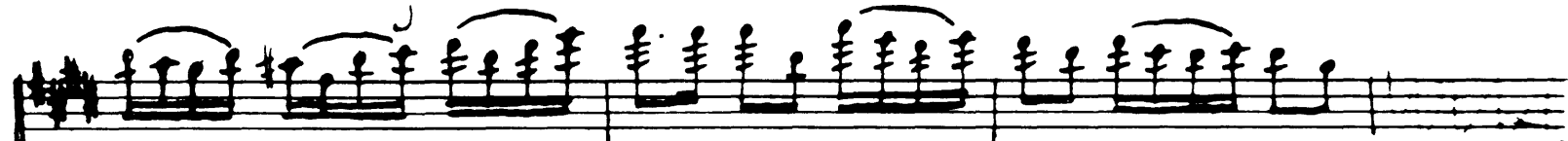
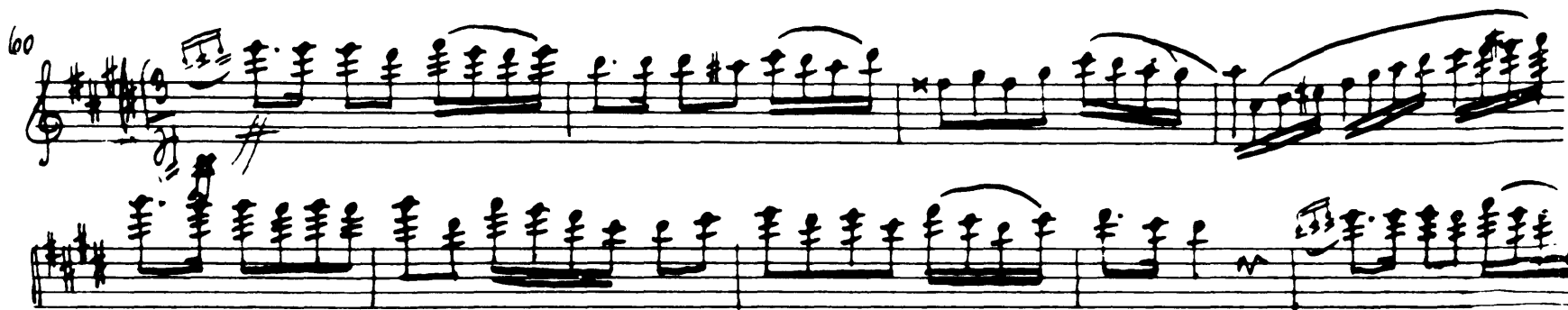
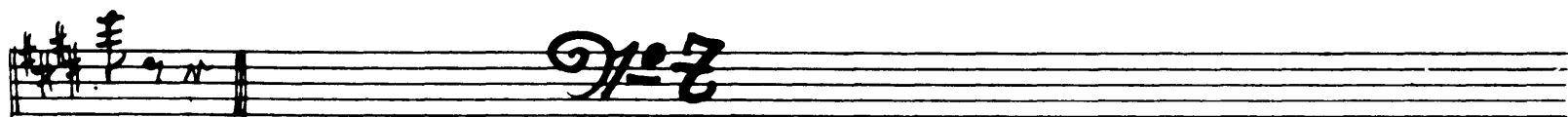

VS. solo

FL I

18

61

62

63

64

65

66

67

68

69

70

71

72

73

74

FLI

19

65

sehr schnell wieder!!

FLI

20

FLI

21

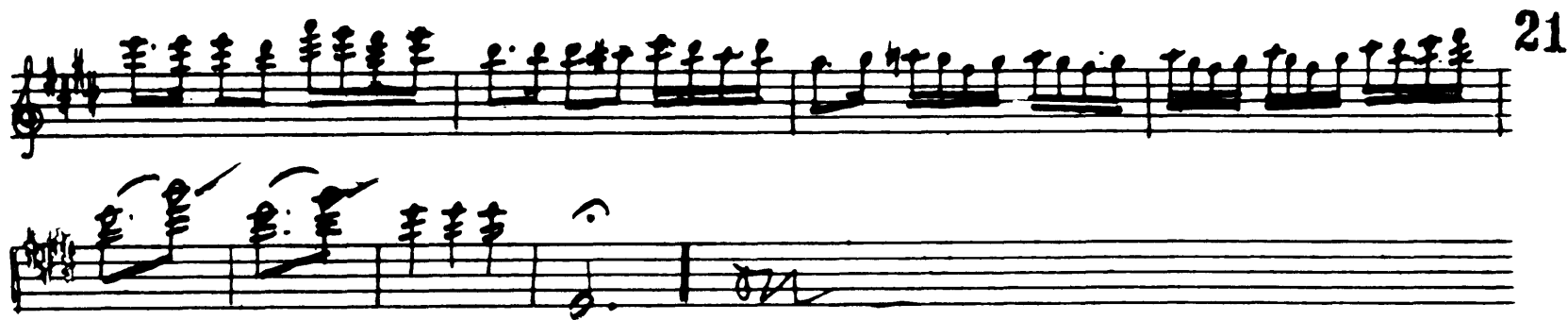

No. 9 Finale

Andante Oboe Solo

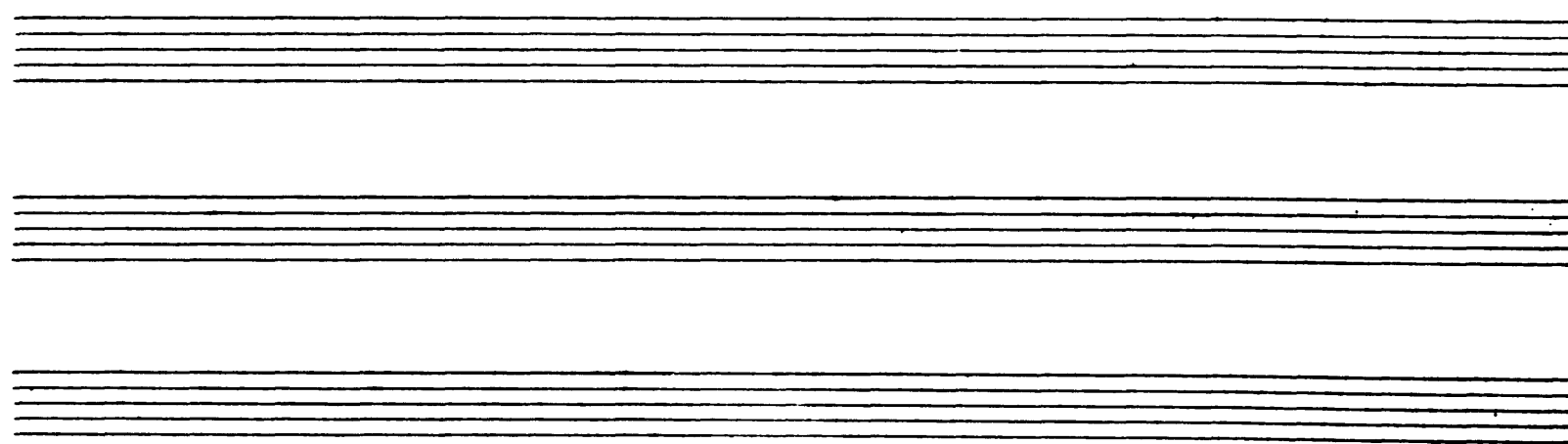

II. Act Fl I

22

№ 10

Moderato Oboe Solo

stringendo

Piu mosso

№ 11

Allegro moderato Streicher

FL I

FL I

24

L'istesso tempo

8

12

10 Allegro

11

mf

96 = 13 FL I

26

Tempo di Valse 5

96 97 98 99 100 101 102 103 104 105 106 107 108 109 110 111 112 113

I. *21*

Moderato assai

21

22

2. Molto più mosso

ff

III.

2a *Tempo di Valse*

21

22

p

p

p

p

p

FL I

28

IV

30

H.H. **VI.** FLI

Tempo di Falce

Coda

Allegro vivace

FLI

32

№ 14

F.H.I.

38 *Moderato*

Oboe Solo

III. Ad

№ 15

Allegro giusto

FL I

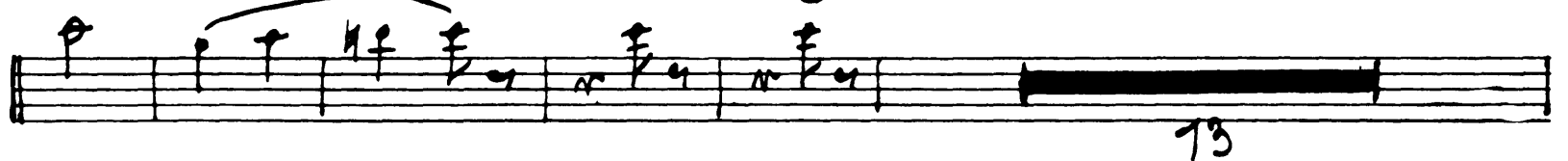
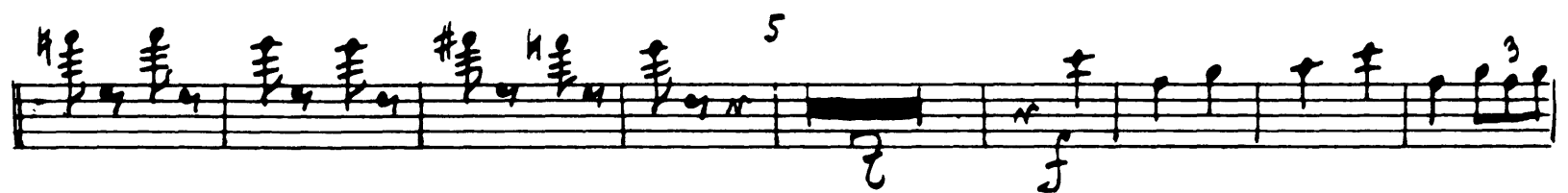
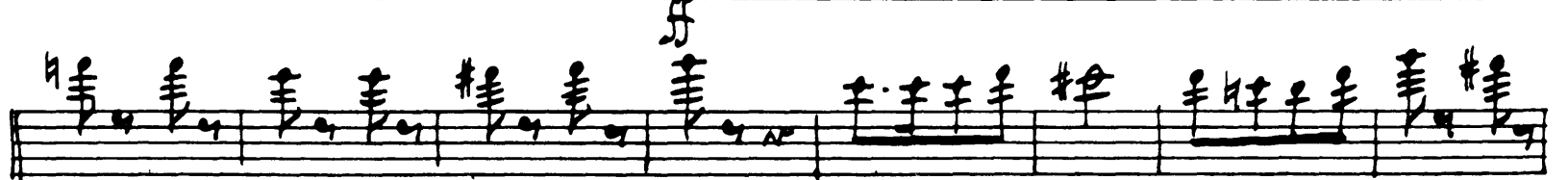
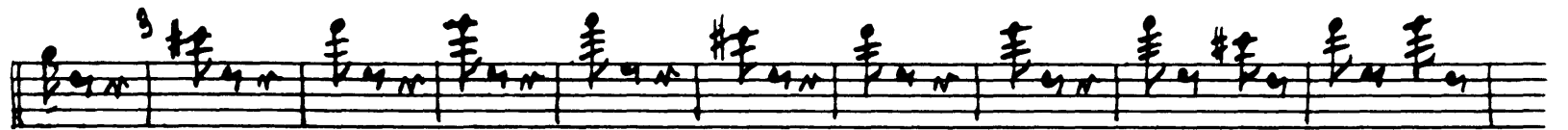

73

Alto subito

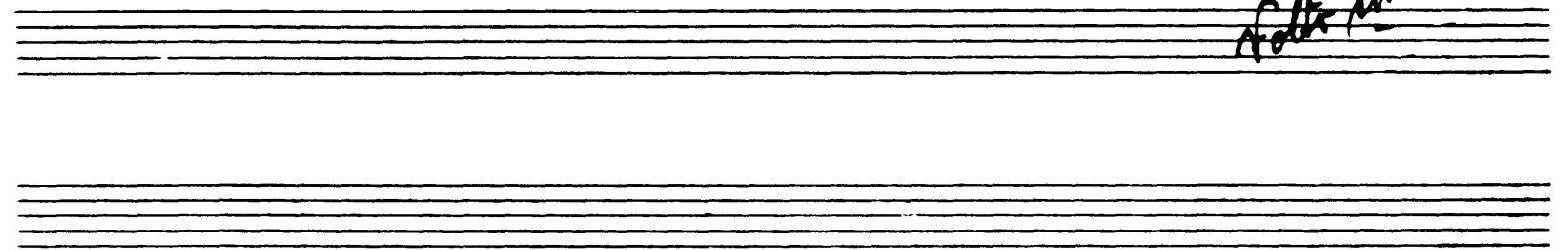

FLI

34

26=16

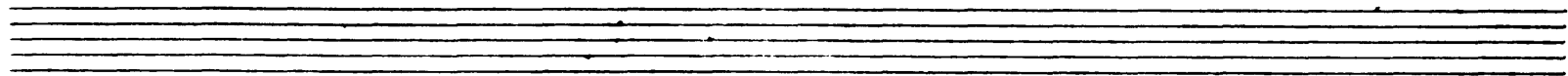

36

♩ = 12

FL I

13 *Allegro*

clar. Solo 1^a Tempo di Valse

15 *Picc. u. Tromba Solo*

1. clar.

Ritenu do

Tempo di Valse

2

17

Tromba u. Piccol Solo

2 clar. Solo

18 *Tempo di Valse*

38

♩ = 18 FL1

26 *Allegro*

♩ = 19

Intrada:

40

FL I

Solo

mf

diminuendo

p cres scen do

f

33 *Andante con moto*

34

70

f

mf

35

ff

36 *Moderato*

Var. III
37 *All.*

Forte molto

42
Var. II.

FL 2

Moderato

39 Allegro semplice

Oboe Solo

oda 41 Allegretto mosso

FL I

♩ = 20

No 21 FLI

49 *Alllegro non troppo*

Clarinetti

Forte subito

FL I

46

53 *Piu mosso*

2/2 = 22

Allegro moderato

54 *Andantino quasi moderato*

Molto più mosso
Piston

55 *Preszo*

56 *Bis*

57

Molto subito

78-83

48 *Tempo di Mazurka*

58

59

60

61

62

63

64

76

8

f

FL I

70224 FL I

50

Allegro

Violin

70

Oboe Solo

72 *False*

73 *Allegro vivo*

IV. Akt

№ 25

Moderato

№ 26

Allegro non troppo

Molto subito

FL II

52

22:22

Fh. I

9

Fag. I

8

16

Piolo 10

p

27-28

Allegro agitato

11

mf

mf

6

p

mf

12

f

13

Allegro meno mosso

10

7.

II

54

74 *Allegro vivo*

29

17 *Andante*

19 *Allegro agitato* *dim.*
bboe Solo

fatto subito

56

FL I

Moderato e maestoso

23

26 *Meno mosso*

FLI

Violin Solo

Tchaikovsky — Swan Lake, Op. 20

The Orchestra Musician's
CD-ROM LIBRARY™

FL I

58

Violine
Fag. II. Oboe

12

Presto

Tchaikovsky — Swan Lake, Op. 20

FLUTE

The Orchestra Musician's
CD-ROM LIBRARY™

VAR: 1. ESPIÈGLE.

Allegro moderato.

mf con grazio e in modo di scherzo.

a tempo

un poco rit.

A *Rall.*

mf

B

poco rall.

a tempo

mf

C

mf

f

mf

f

Peter Ilyich Tchaikovsky
Swan Lake, Op. 20

Flauto I^{do}

Introduktion

Moderato assai

A B 9

Poco à poco stringendo
ff

Ulegro ma troppo

ff

Tempo I^{mo}

I. Act FL II

2

2/6 = 1

Alllegro giusto

3

3

8

f

10

5

7

No. 2 Fl II

4

Tempo di Valse

False 21

Intrada:

4

6

8

9

Tchaikovsky — Swan Lake, Op. 20

FL II

ritosubito

Three empty musical staves at the bottom of the page.

Tchaikovsky — Swan Lake, Op. 20

The Orchestra Musician's
CD-ROM LIBRARY™

FLH

6

15

16

17

18

19

p

pp

ff

27-3

21 *Andro moderato*

B.I.S.

Tchaikovsky — Swan Lake, Op. 20

FL II

The Orchestra Musician's
CD-ROM LIBRARY™

8 13

Oboe

Oboe

9 14

1/2 Viol.

f

2

f

12

J. Viol. Solo

25

Detailed description of the musical score: The score is for Flute II (FL II) in Act I, Scene 1 of Swan Lake. It begins at measure 8. The first staff is for Oboe, with a rest for 13 measures. The second staff is for Violin, with a rest for 14 measures. The third staff is for Flute II, starting at measure 14. The Flute II part features a melodic line with various ornaments and dynamics. A section marked 'J. Viol. Solo' begins at measure 12. The score concludes at measure 25.

9604

FL 11

20

I.

9

Intrada:

22

Oboo

mf

28

II.

29 *Andante*

30

31

pp

III.

32 *Alliegro scherzoso*

36

Allegro

10 ³³

18 *Presto* *mf* 34

BIS.

IV

35 *Moderato*

36

Tchaikovsky — Swan Lake, Op. 20

Fl II

11

37 *Allegro*

34 *Allegro vivace*

Tchaikovsky — Swan Lake, Op. 20

FL 11

The Orchestra Musician's
CD-ROM LIBRARY™

12

96=5

Fl II

13

42 *Tempo di Valse, quasi moderato I.*

45 *Andante* 46 *I. Violine* 47 *Allargando* 48 *Viol. Solo*

Forzo subito

FL 11

14 50

Tempo di Falce

Piscon

19

2 Clarinetto

51

10

1. Clar.

32

Coda:

Allegro molto vivace

52

52

ff

16

54

55

♩ = 6 FL 11

16 56 *Andantino quasi moderato*

56 57

16 19 20

21 22 23 24 25

57

5 6 7 10 11 12 13 14 15 16 17 18 19 20 21 22 23 24 25

♩ = 7

59

60 *Tempo di Mosso*

59

60

No. 9 Finale FL11

20 *Andante* *Oboe Solo*

f *mf* *f*

II. Akt

No. 10

Moderato *Oboe Solo*

f *ff* *f*

3/4 = 44

Falter subito

Allegro vivo

FL II

Stesso tempo

10 *Allegro*

1. Flauto

11 *1. Flauto*

♩ = 13

FL II

I.

24

Tempo di Valse

13

III.

FL 11

21 *Tempo di Valse*

IV.

23 *Allegro moderato*

26

V.

33 *Tempo a: rãise*

28

VII.

FL II

Cada: Allegro vivace

ff

38 *Moderato*

Oboe Solo

III. Act

$\text{♩} = 15$

Foro subito

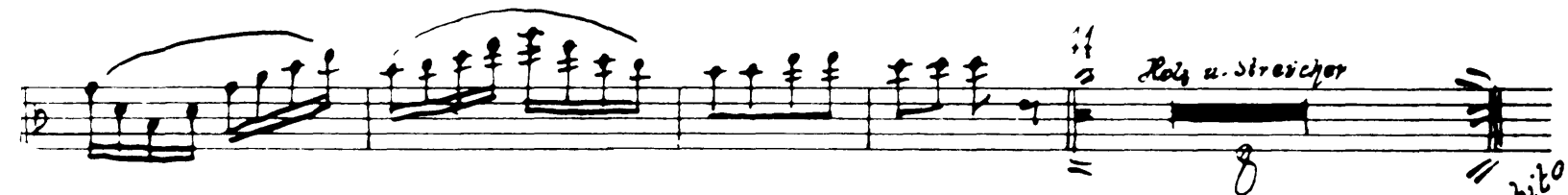
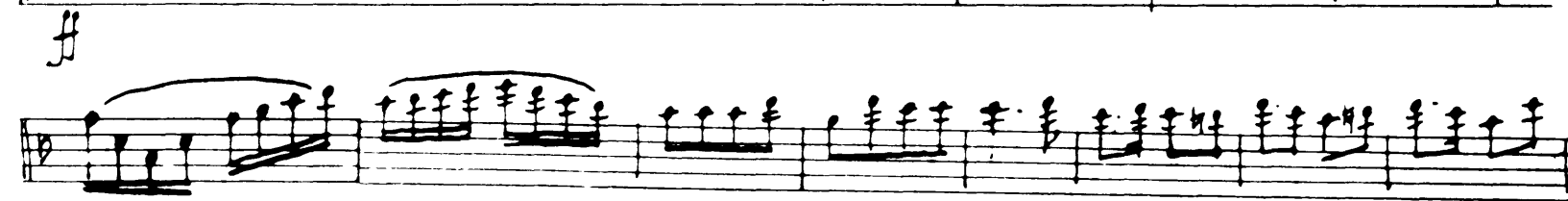
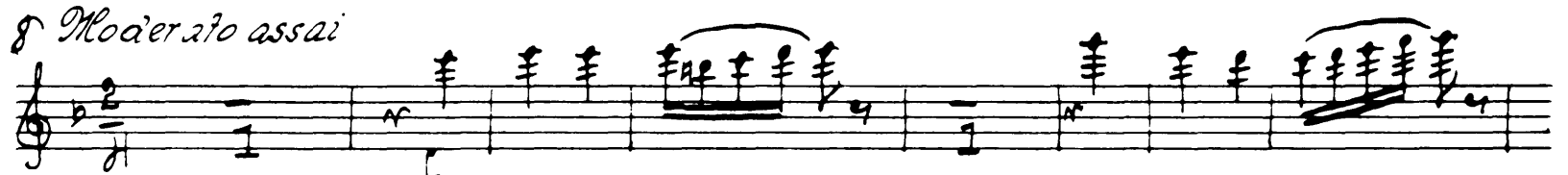
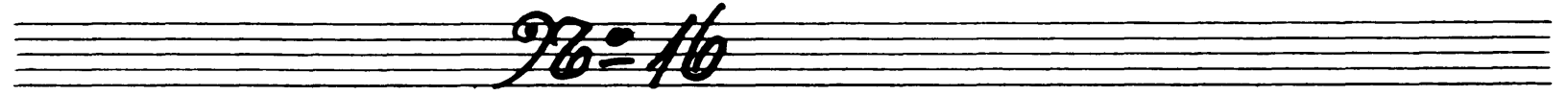

Kol. u. Strachor

Falto subito

FL 11

32

Streicher pizz. ¹² *Holz Streicher Corni Triangl*

17 = 17

¹³ *Allegro* ¹⁴ *Clarinetto Solo* ¹⁴ *Tempo di Valse*

¹⁵ *Tromb. u. Piston Solo*

¹⁶ *2 Clarinetti Solo ad libitum* ¹⁶ *Tempo di Valse*

¹⁷ *Tromb. u. Piston Solo* ¹⁸ *2 Clarinetti Solo ad lib.* ¹⁸ *Tempo di Valse*

1. Fl. Picc.

19

20

21

22

23 2 clarinetti

24

25

Folto subito

FL II

34

Empty musical staff.

Intrada:

♩ = 19

FL 11

28 *Moderato assai*

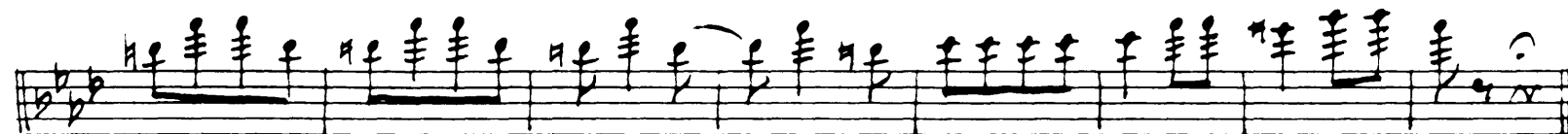

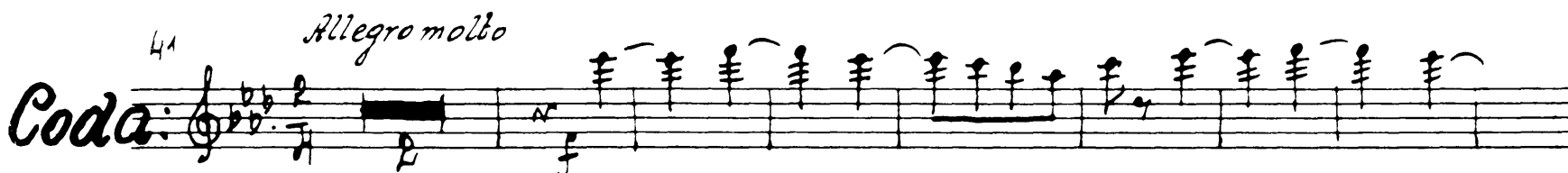
Coda: 

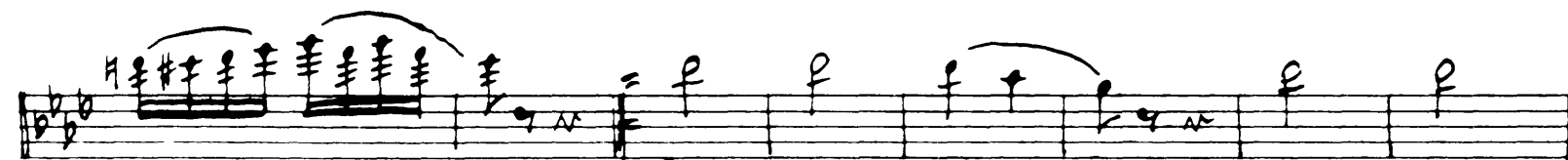
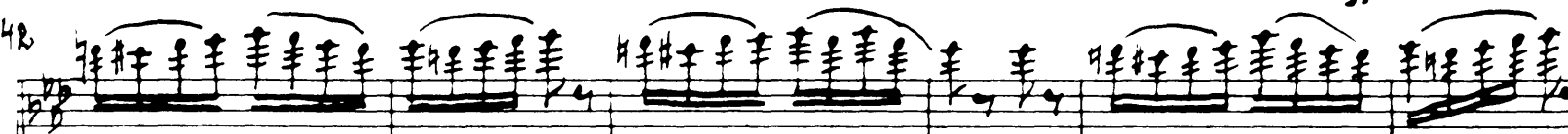

forte subito

43

Op. 20

Moderato assai

45 *Allegro moderato*

46

46 *Vivace*

cresc.

ff

48

to No 27 fig 6

Forc subito

♩ = 21 FL II

49 *Allegro non troppo*

50

51

Sostesso tempo

$\frac{9}{16} = 22$

Molto subito

FL 11

43

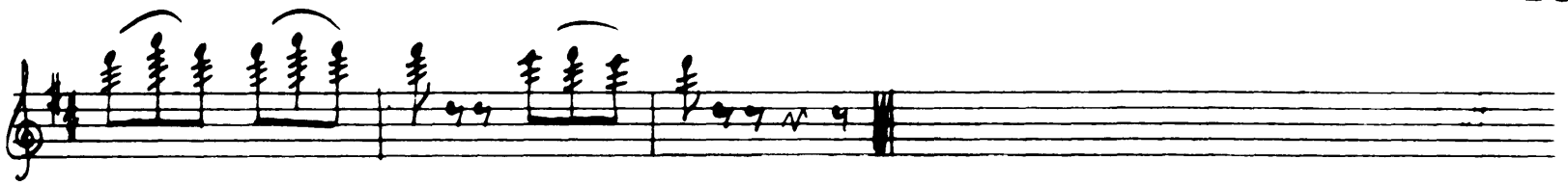

96-23

Tempo di Mazurka

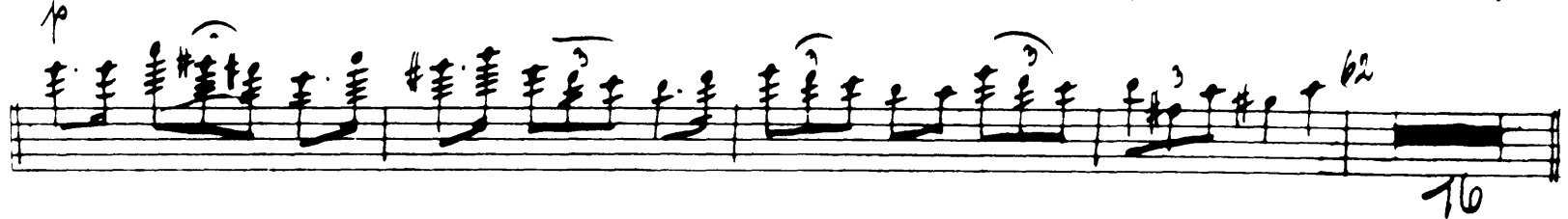
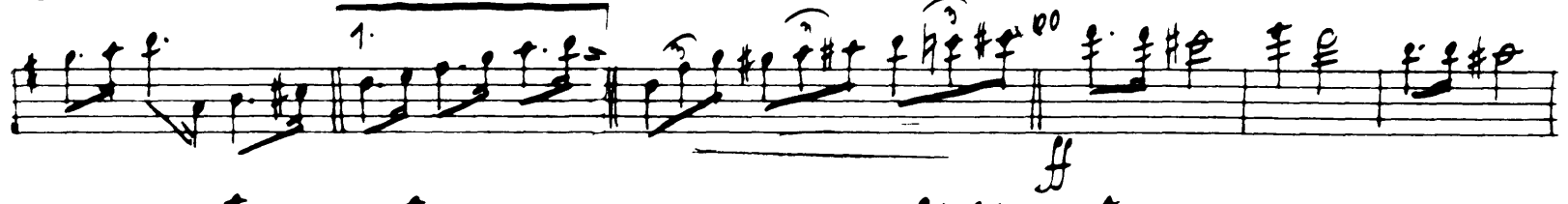

76

44

FL 11

63 = Oboe Straccher 64

65

66

67

68

Piu mosso

76=24 FL11

Allegro

70 Oboe Solo I. Flauto 15. 71

70 Oboe Solo I. Flauto 15. 71

72 *Falso*

73 *Allegro rivo*

74 *Stesso tempo*

75

76

77

78

79

80

81

82

83

84

IV. Akt

7/6 = 25

Moderato

Harfe

Harfe

mf \rightarrow p

rit.

atempo
Corni

Harfe

mf \rightarrow p

7/6 = 26

Allegro non troppo

8

p

f

10

p

76228 FL11

18 *Allegretto agitato*

Molto meno mosso

14 *Allegro vivace*

Op. 20 Finale

17 *Andante*

fortissimo subito

FL II

50

20 *f. mod.*

21

22

23 *Moderato maestoso*

24

25

26 *Meno mosso*

16

27

Folto subito

Streicher Harfe

FL 11

52

28

Violin Solo

Andante semplice

Allegro vivo

1. Violin Solo

Oboe

Tchaikovsky — Swan Lake, Op. 20

Presto FL 11

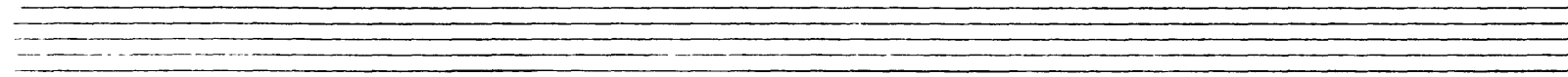
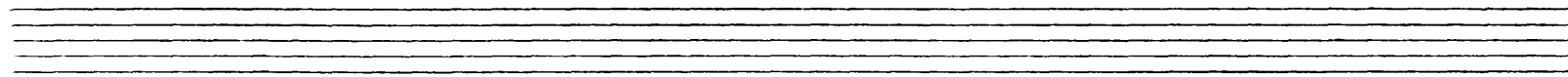
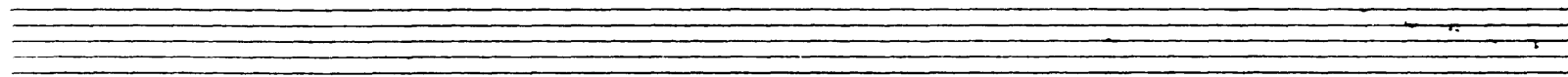
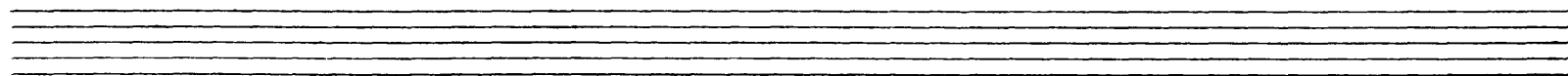
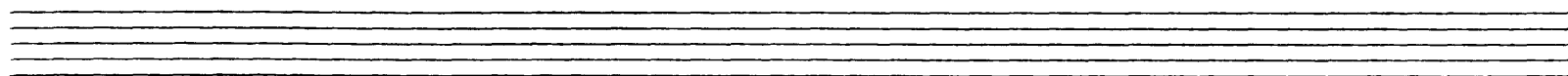
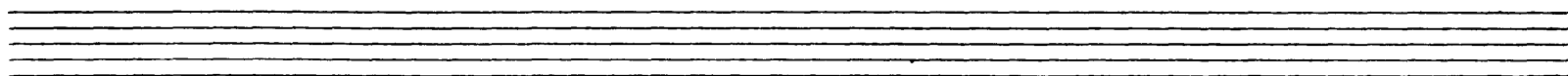

Peter Ilyich Tchaikovsky
Swan Lake, Op. 20

Piccolo

Introduction.

Moderato assai A B

Poco a poco string. 12 8 9

Allegro ma non troppo

Tempo I mo D 11

I. Akt.

Allegro giusto 1 20

forte subito 5

Tchaikovsky — Swan Lake, Op. 20

pic

The Orchestra Musician's
CD-ROM LIBRARY™

2

3

25

5

No 2

pic

Tempo di Valse

False

3

Tchaikovsky — Swan Lake, Op. 20

The Orchestra Musician's
CD-ROM LIBRARY™

pic

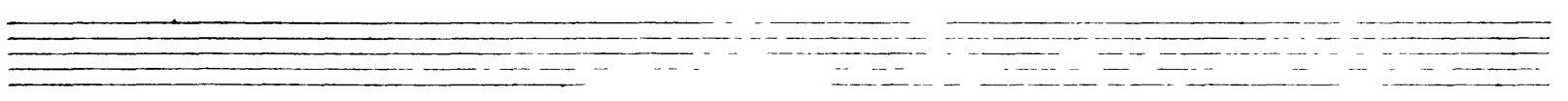

No 3

Pic

21 *Allegro moderato*

22

23

24

5

No 4 I.

26 *Intrada:
Allegro*

27

28

II.

29 *Andante sostenuto*

30

31

III.

32 *Allegro semplice*

33

34 *Presto*

IV.

Pic

Moderato

35
6

ff

36

37

38

V.

32 *Alllegro*

mf

36

37

38

20

VI.

Picc

39 *Coda:*
Allegro vivace

7

f

f

ff

ff

ff

ff

ff

ff

ff

ff

D

No. 5 PIC

8

I.

42 *Tempo di Valse ma non troppo vivo
quasi moderato*

II. 45 *Andante*

49 *Molto più mosso*

III.

50 *Tempo di Valse*

IV.

Pic

Coda:

Allegro molto vivace

52

9

53

23

54

15

75

Falto subito

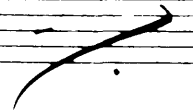

PIC

10

96=6

56 *Andante quasi mod^{to}*

57

string.

58 *Allegro*

59

91=7

75

No 8

Picc

60 *Tempo di polacca* 11

61

62

sehr schnell wenden!!!

Tchaikovsky — Swan Lake, Op. 20

Pic

The Orchestra Musician's
CD-ROM LIBRARY™

12

63

75

64

Pic

14

No. 9 Finale

Andante

67

II. Akt No. 10

Moderato

1

Piu mosso

No. 11

3 *Alllegro mod^{to}*

4

5 *Moderato*

6 *Piu mosso*

7 *Alllegro viv^{to}*

8

Pic

24-12

10 Allegro

16

P.I.C

Moderato assai quasi andante

16

13

I.

Tempo di Faise

72

36

2

f

2

43

f

2

2

17.

72

f

74

ff

70

78

89

2

72

107

ff

29

II.

19 *Moderato assai*

20 *Molto più mosso*

3

8

34

7

ff

43

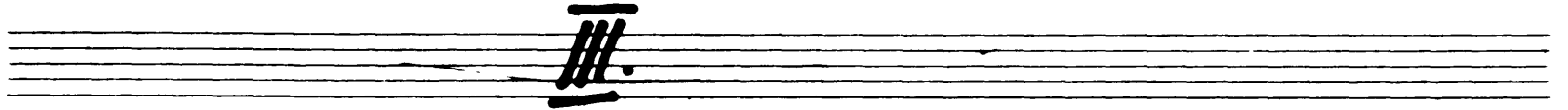

21 *Tempo di Valse*

22

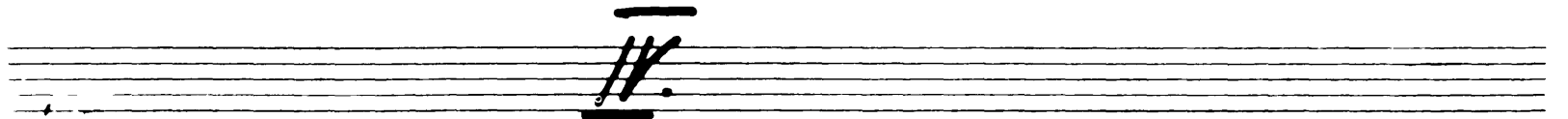
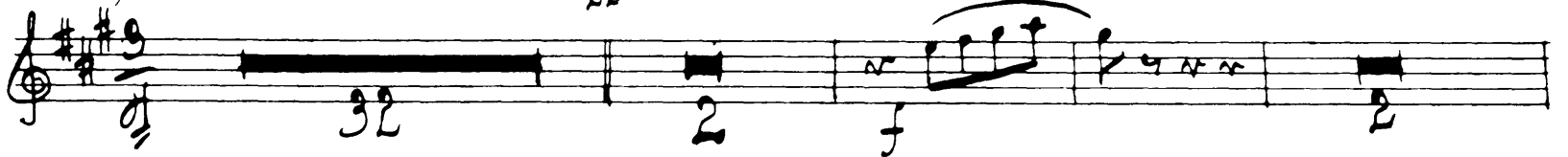

23 *Allegro moderato*

24

12

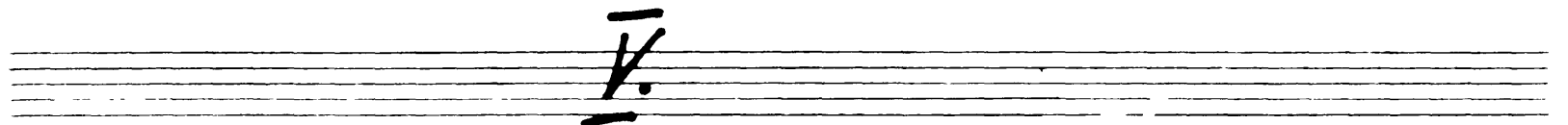
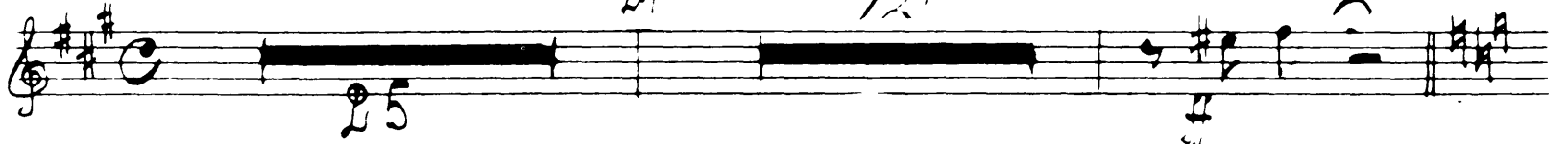

25 *Andante*

26 *Andante non troppo*

Klarfe Cadenz

27 *Piu mosso*

28

29

30

12

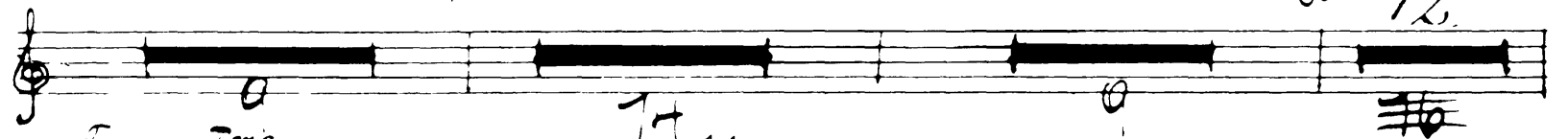

31 *Tempo Impo*

20

32

Allegro

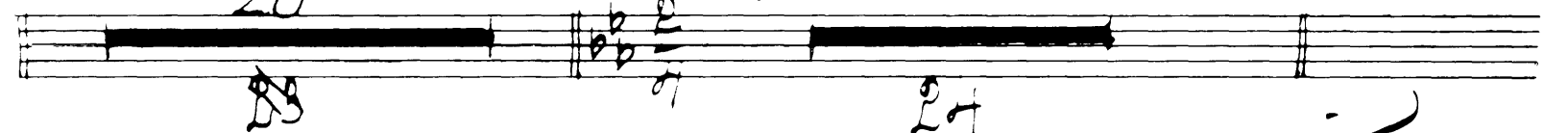

Pic

18 *Più mosso*

33 *Tempo di Valse*

VII.

Pic

Coda:

Allegro vivace 35

1. 2.

35 75

36

37

Violin I

Violin II

Viola

Cello

Double Bass

Piano

20

No 14

PIC

38 *Moderato*

39

40 *Piu mosso*

III. Akt

No 15

Allegro giusto

No 16

22

Pic

Allegro

18 *Tempo di false*

No 18

26 *Allegro*

Allegro

8 Trombi Solo 8

24

PIC

Allegro giusto

Op. 19

28 *Intrada: Moderato assai* 29

30 *Var. I. Allegro*

33 *Andante con moto*

34

35

36 *Var. II. Moderato*

38 *Var. I. Allegro*

37

38

39 *Allegro semplice* *Oboe Solo*

40

41

42

43

Far. II.
Moderato

Coda:
Allegro molto

molto molto

26

Picc

No 20

Moderato assai

45 *Allegro molto*

40 *Forace*

Op. 21

19 *Allegro non troppo*

50

51

52 *Adesso tempo*

And

53 *Piu mosso*

Op. 22

Allegro moderato

54 *Andantino quas. moderato*

10

Faltr inhibited

23

Tempo di Mazurka

58

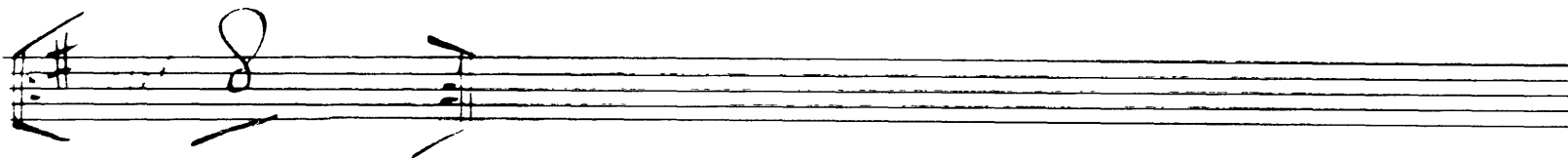

Pic

30

IV. Act *pic*

No. 25

Moderato

atempo

No. 26

Allegro non troppo

No. 27

5 *Moderato*

No. 28

Allegro agitato

pic

13 *Molto meno mosso*

No 29

34

Picc

20 *2 piano*

21

22 *ff* poco riten.

23 *Ritenuato Moderato maestoso*

24

25

Violin Solo

Violin Solo and Cadenza notation. The first staff shows a violin solo starting at measure 27, marked *Moderato*. The second staff shows a violin cadenza starting at measure 28, marked *Violin Cadenz*. The tempo marking *Volto subito* is written at the end of the page.

PIC

36

Andante semplice

1. Flöte

Allegro riro

Presto

Empty musical staff.

Empty musical staff.

Empty musical staff.

Empty musical staff.

Empty musical staff.

Empty musical staff.

Empty musical staff.

Empty musical staff.

Empty musical staff.

Empty musical staff.