The Orchestra Musician's
CD-ROM LIBRARY™

George Friederich Handel

# The Messiah

Edited by E. Prout

FLAUTI.

Nº 1. OVERTURE. Tacent.

Nº 2. RECIT. COMFORT YE MY PEOPLE. Tacent.

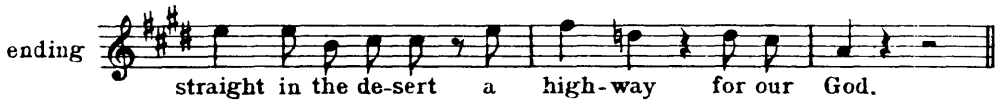


## Nº 3. AIR. EV'RY VALLEY SHALL BE EXALTED.

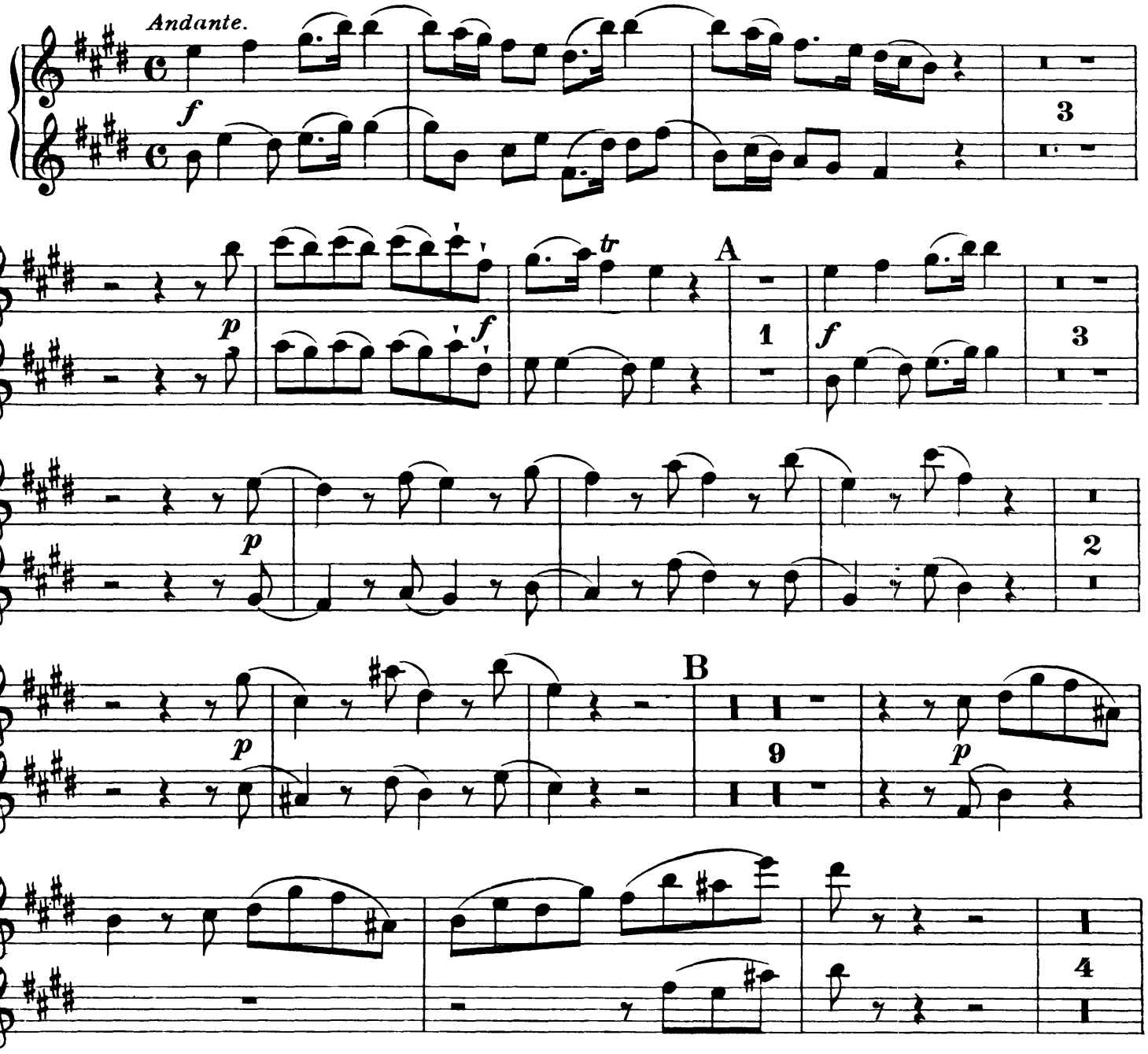

The Orchestra Musician's
CD-ROM LIBRARY™

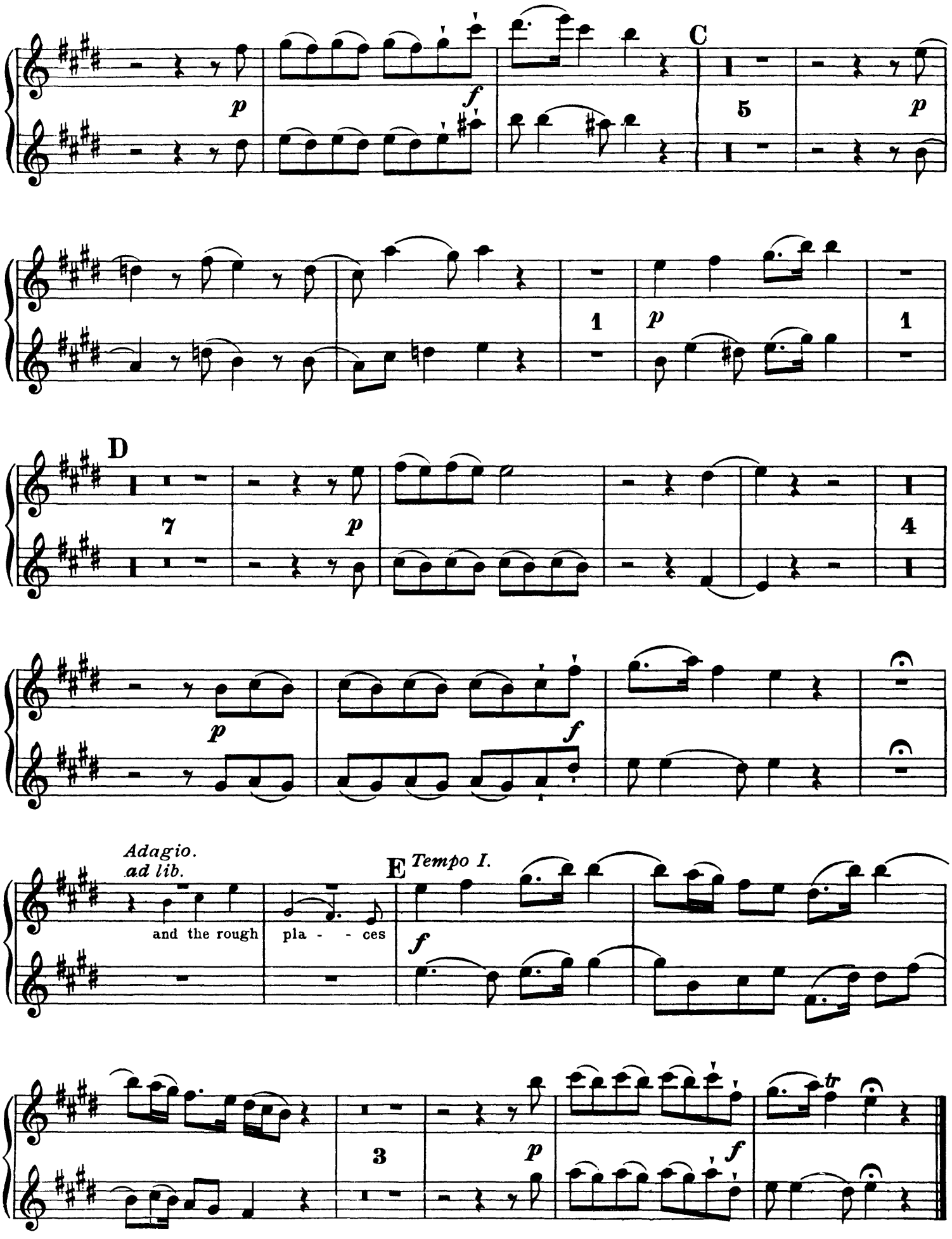

Nº 4. CHORUS. AND THE GLORY OF THE LORD. Tacent.

Nº 5. RECIT. THUS SAITH THE LORD. Tacent.

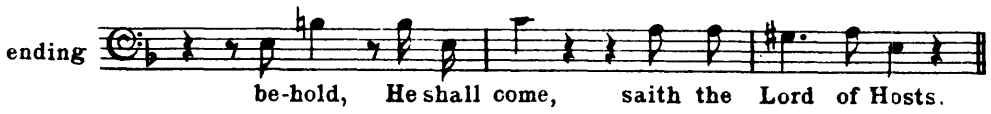


## Nº 6. AIR. BUT WHO MAY ABIDE THE DAY OF HIS COMING?

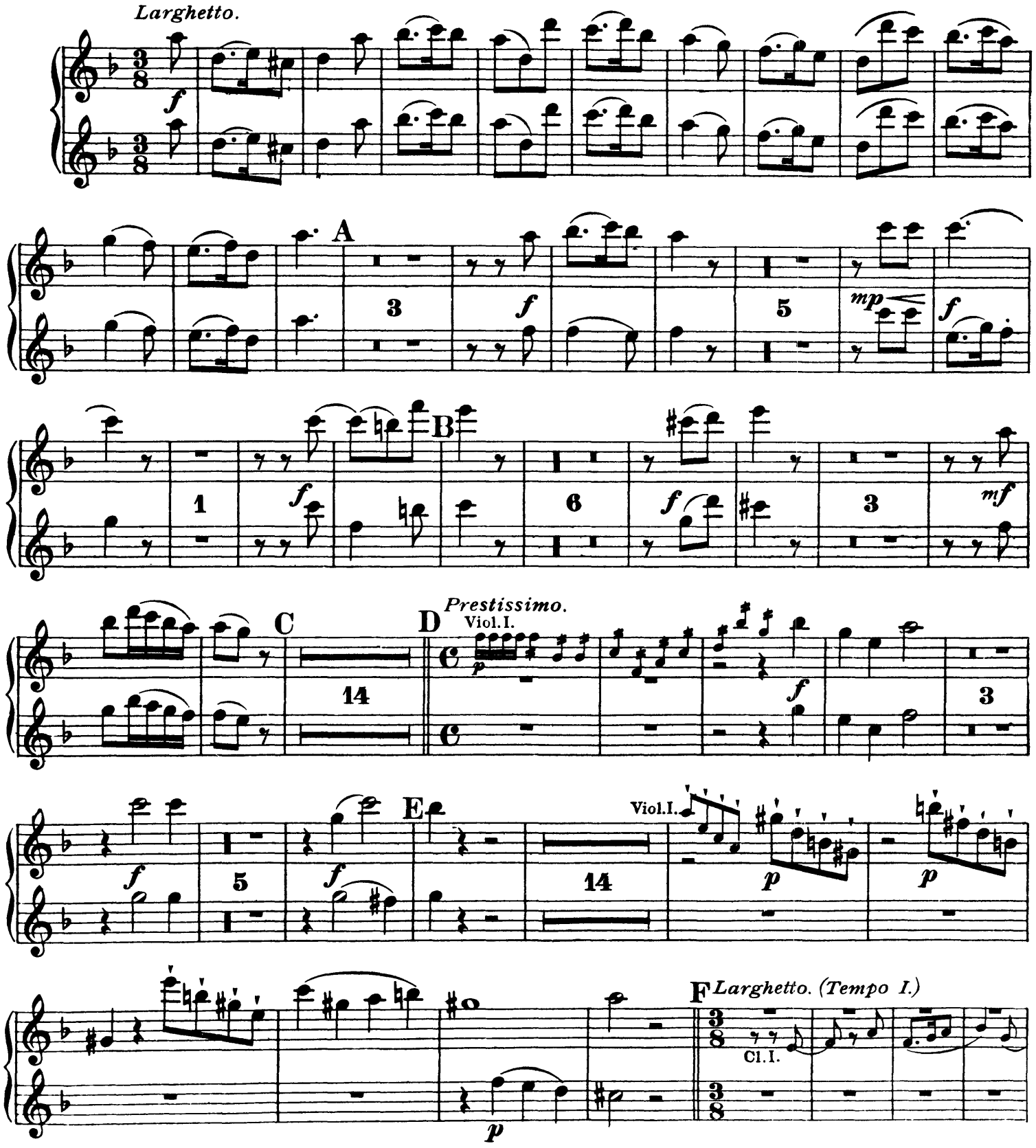

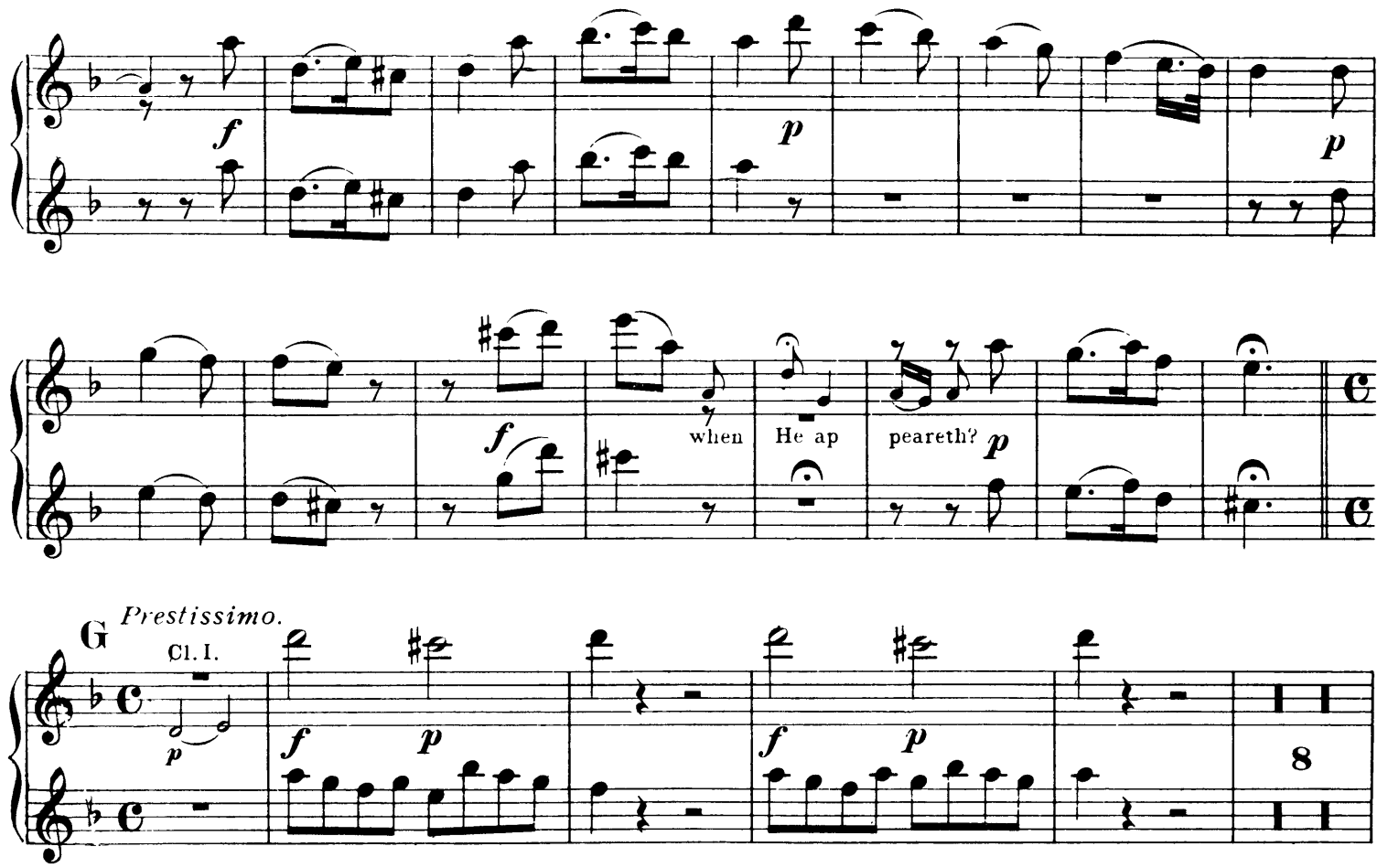
when
He ap
peareth?
G
Prestissimo.
Cl. I.
8
II
2
I
Adagio.
Cl. I.
6
colla
voce
Prestissimo.

Nº 7. CHORUS. AND HE SHALL PURIFY. Tacent.
Nº 8. RECIT. BEHOLD, A VIRGIN SHALL CONCEIVE. Tacent.

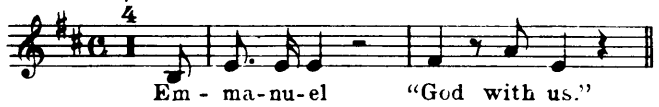


## Nº 9. AIR and CHORUS. O THOU THAT TELLEST GOOD TIDINGS.

*Andante.*
1º only.

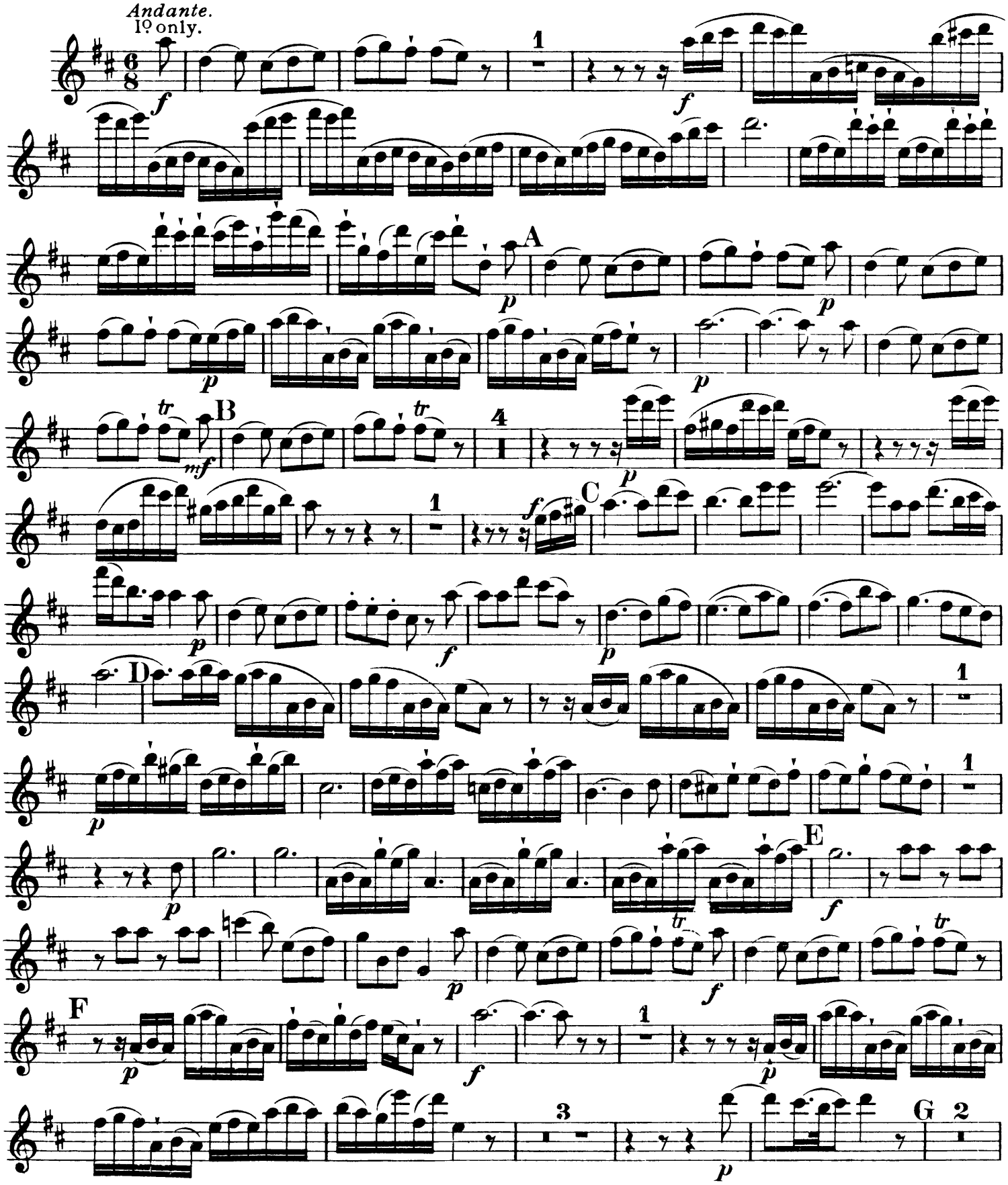

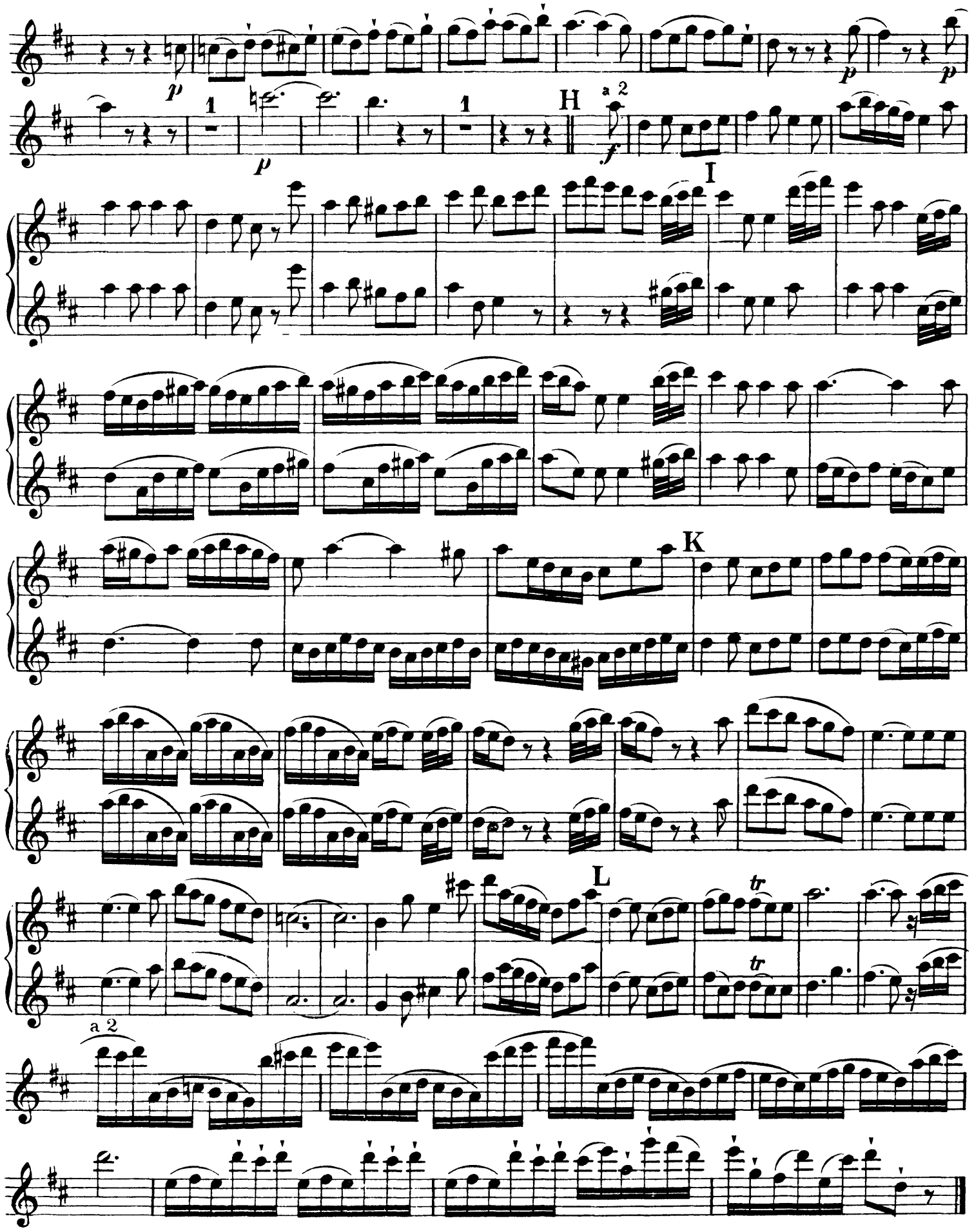


Nº 10. RECIT. FOR BEHOLD, DARKNESS SHALL COVER THE EARTH. Tacent.

## Nº 11. AIR. THE PEOPLE THAT WALKED IN DARKNESS.

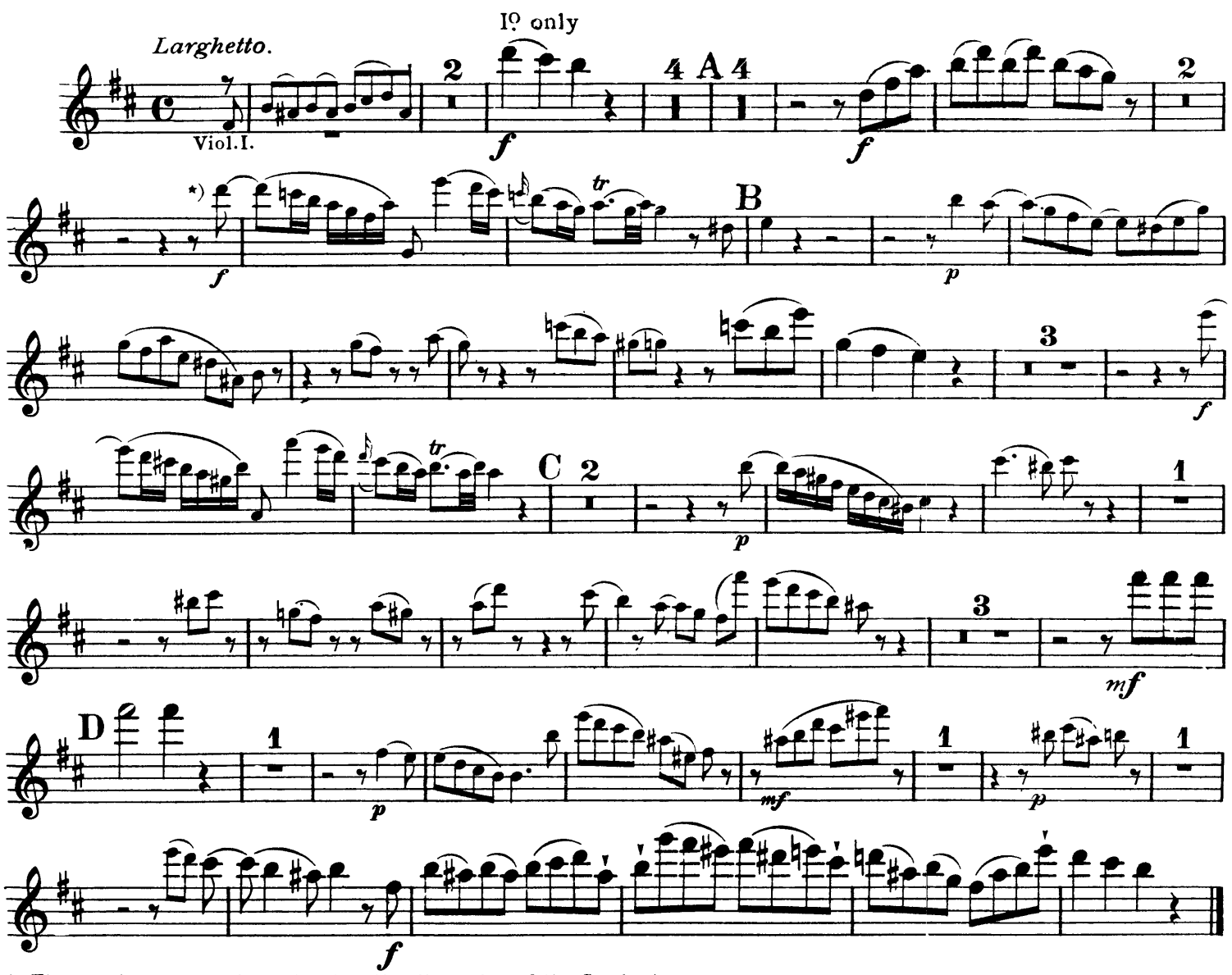


* The small notes may be omitted at the discretion of the Conductor.

## Nº 12. CHORUS. FOR UNTO US A CHILD IS BORN.

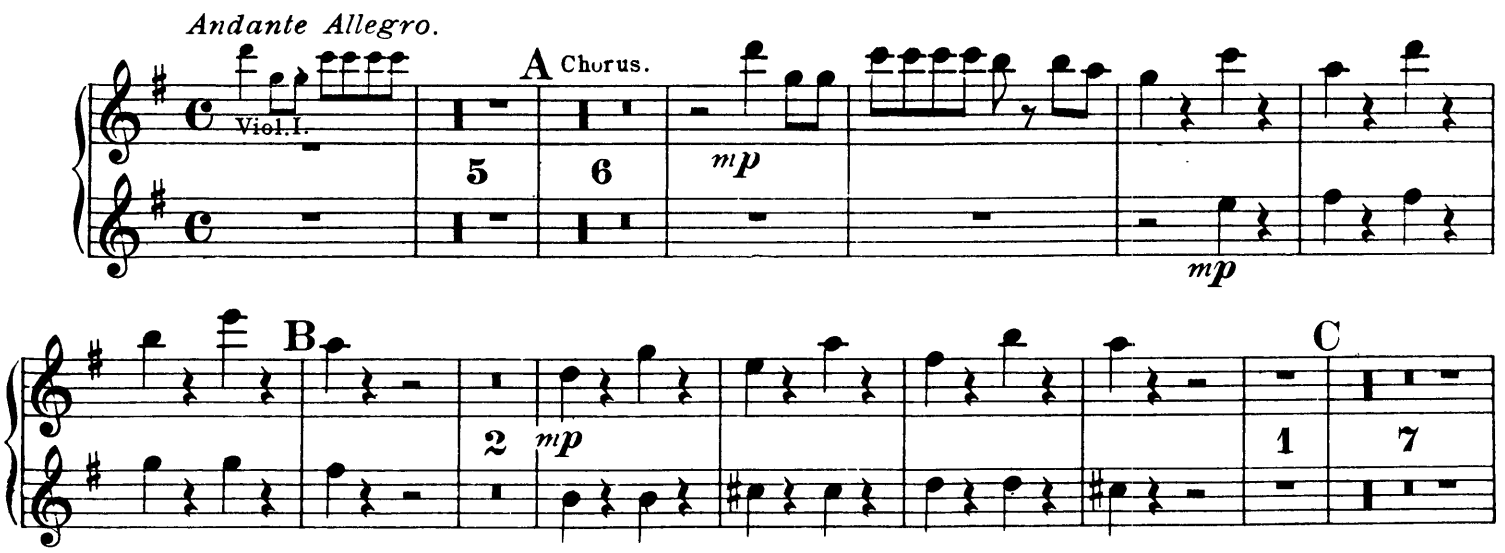

D

*ff*

9

E

*f*

*ff*

4

*p*

F

7

*ff*

*f*

G

*ff*

5

*f*

5

*f*

Nº 13. PASTORAL SYMPHONY. Tacent.

Nº 14. {RECIT. THERE WERE SHEPHERDS ABIDING IN THE FIELD. / RECIT. AND LO, THE ANGEL OF THE LORD CAME UPON THEM.} Tacent.

Nº 15. RECIT. AND THE ANGEL SAID UNTO THEM. Tacent.

Nº 16. RECIT. AND SUDDENLY THERE WAS WITH THE ANGEL. Tacent.

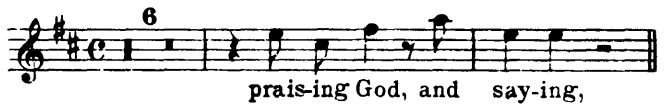


## Nº 17. CHORUS. GLORY TO GOD.

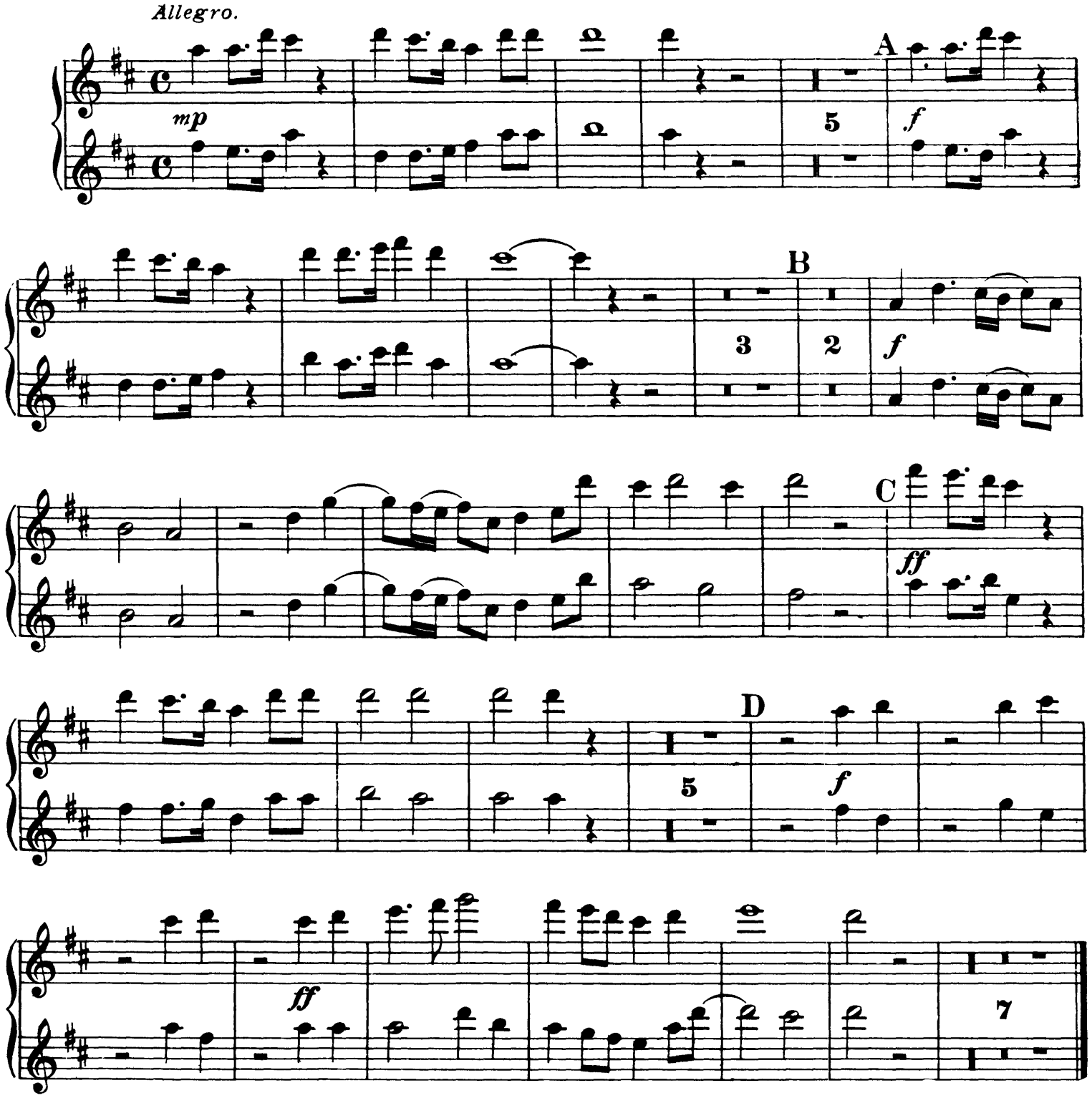


Nº 18. AIR. REJOICE GREATLY, O DAUGHTER OF ZION. Tacent.

Nº 19. RECIT. THEN SHALL THE EYES OF THE BLIND BE OPENED. Tacent.

Nº 20. AIR. HE SHALL FEED HIS FLOCK LIKE A SHEPHERD. Tacent.

## Nº 21. CHORUS. HIS YOKE IS EASY.

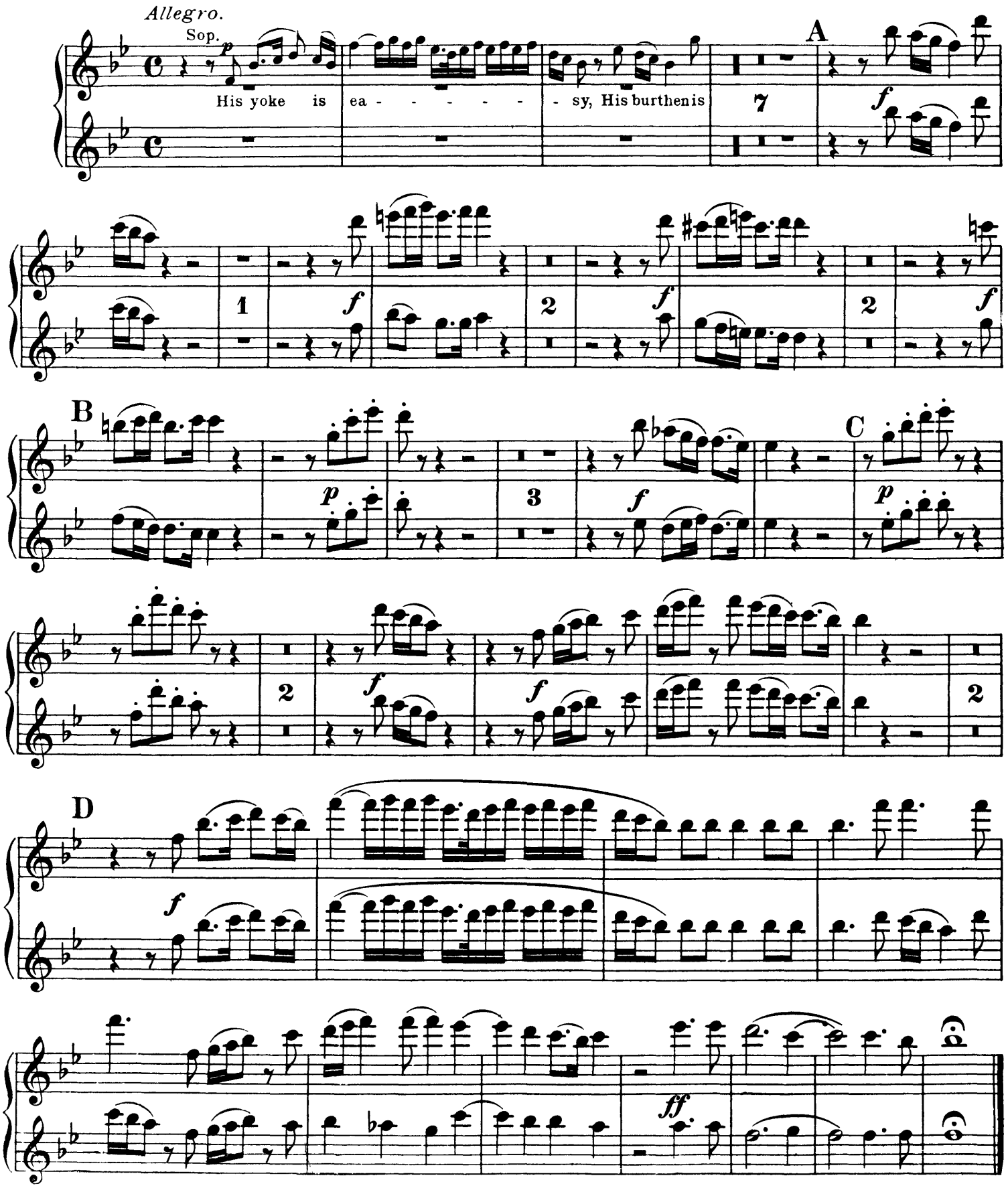

# PART 2.

№ 22. CHORUS. BEHOLD THE LAMB OF GOD. Tacent.
№ 23. AIR. HE WAS DESPISED. Tacent.

## № 24. CHORUS. SURELY HE HATH BORNE OUR GRIEFS.

*Largo e staccato.*

Ob.I.

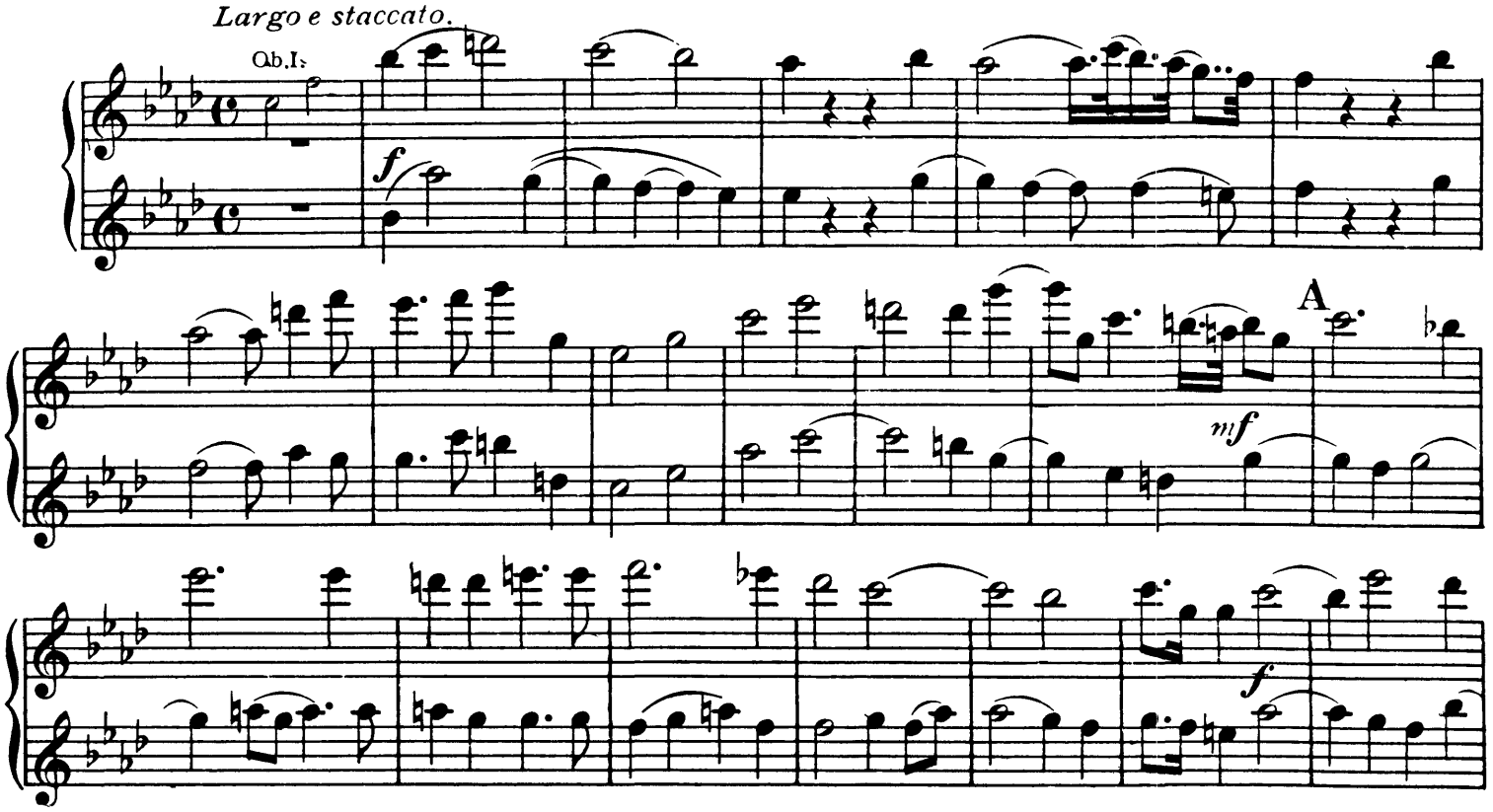


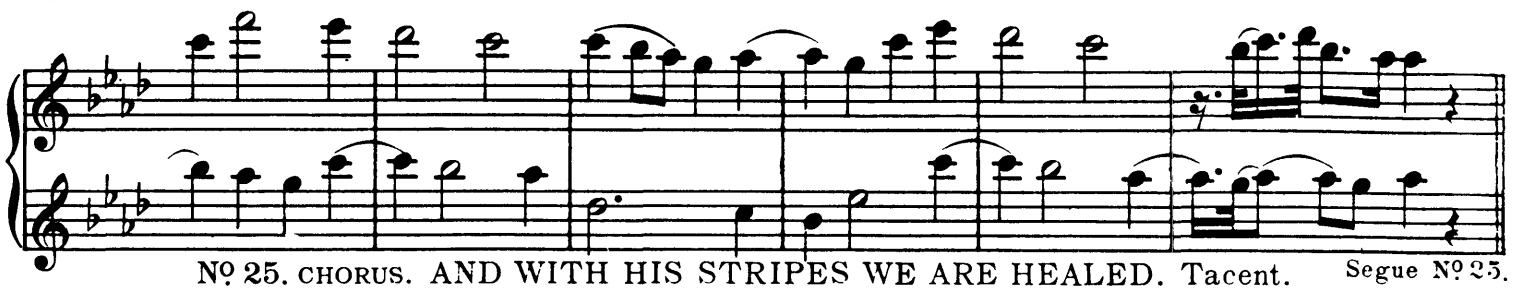

№ 25. CHORUS. AND WITH HIS STRIPES WE ARE HEALED. Tacent. Segue № 25.

ending *Adagio.* heal - - - - cd. Segue № 26.

## № 26. CHORUS. ALL WE LIKE SHEEP HAVE GONE ASTRAY.

*Allegro moderato.*

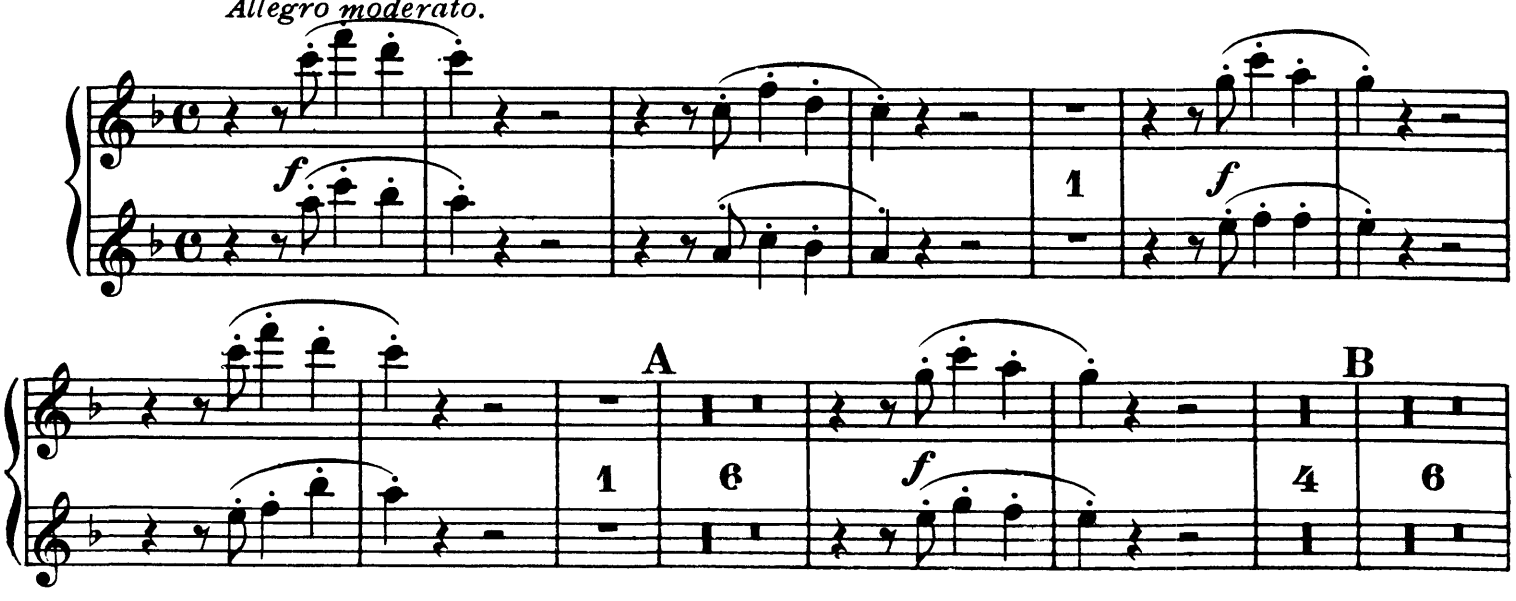

FLAUTI.

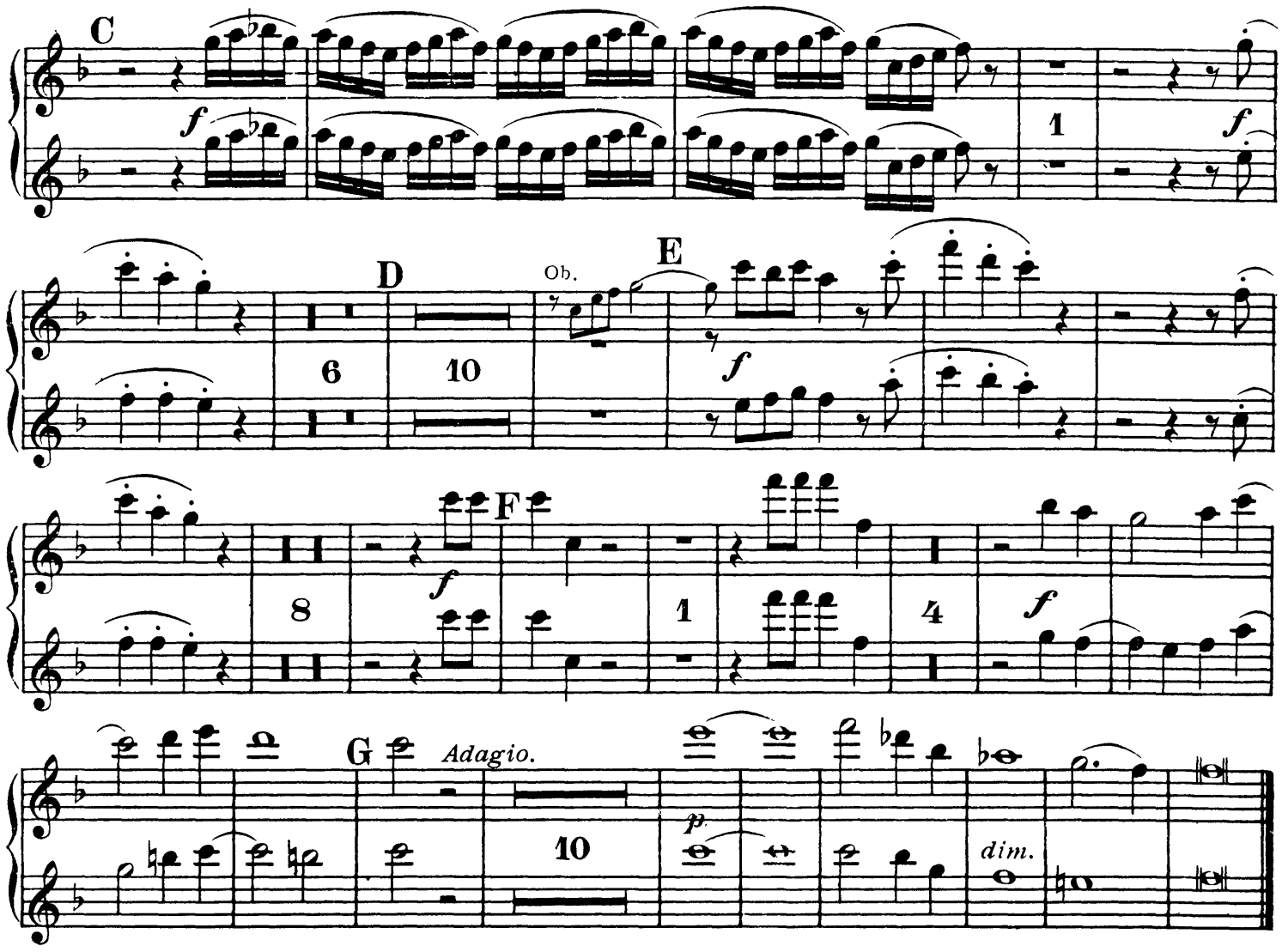


Nº 27. RECIT. ALL THEY THAT SEE HIM, LAUGH HIM TO SCORN. Tacent.
Nº 28. CHORUS. HE TRUSTED IN GOD THAT HE WOULD DELIVER HIM. Tacent.
Nº 29. RECIT. THY REBUKE HATH BROKEN HIS HEART. Tacent.
Nº 30. AIR. BEHOLD, AND SEE IF THERE BE ANY SORROW. Tacent.
Nº 31. RECIT. HE WAS CUT OFF OUT OF THE LAND OF THE LIVING. Tacent.

## Nº 32. AIR. BUT THOU DIDST NOT LEAVE HIS SOUL IN HELL.

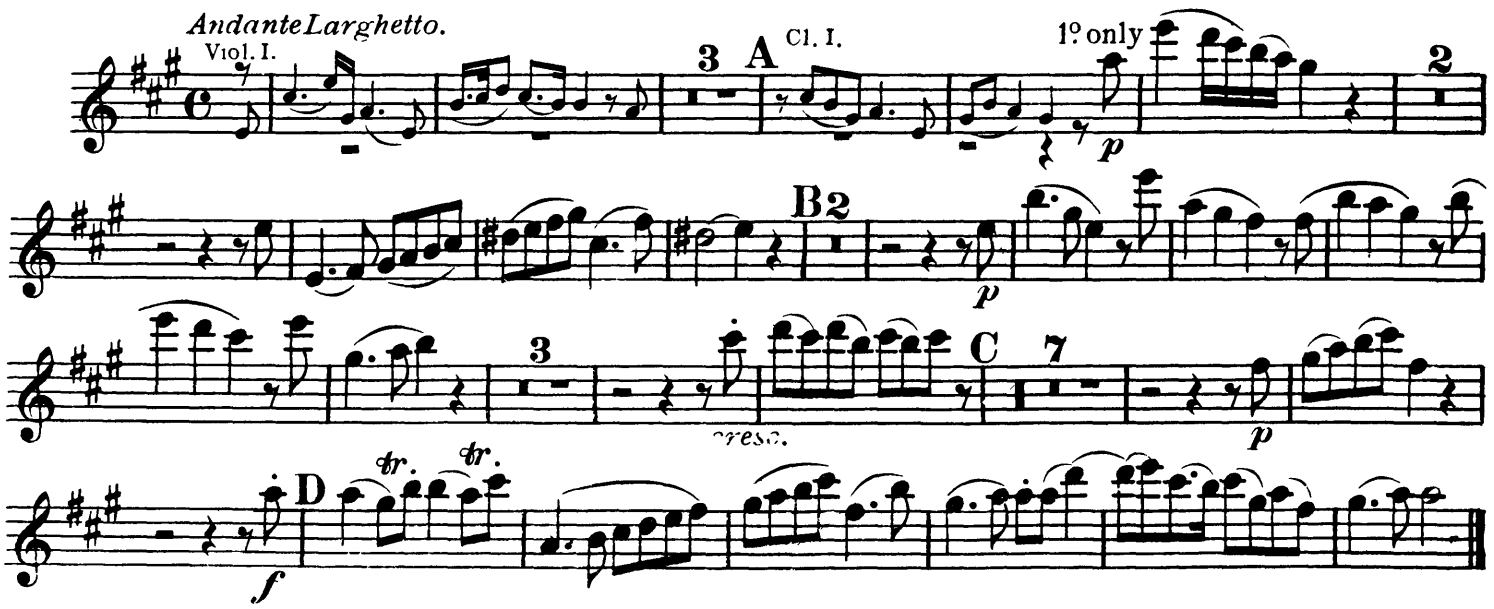

## Nº 33. CHORUS. LIFT UP YOUR HEADS.

*A tempo ordinario.*

Viol.I.

*mf*

A

Tenor.

4 Who is the King of Glory? *mf*

B

Viol.I.

7 *mf*

Sop.

2 The Lord of Hosts,

C

*f*

D

1

FLAUTI.

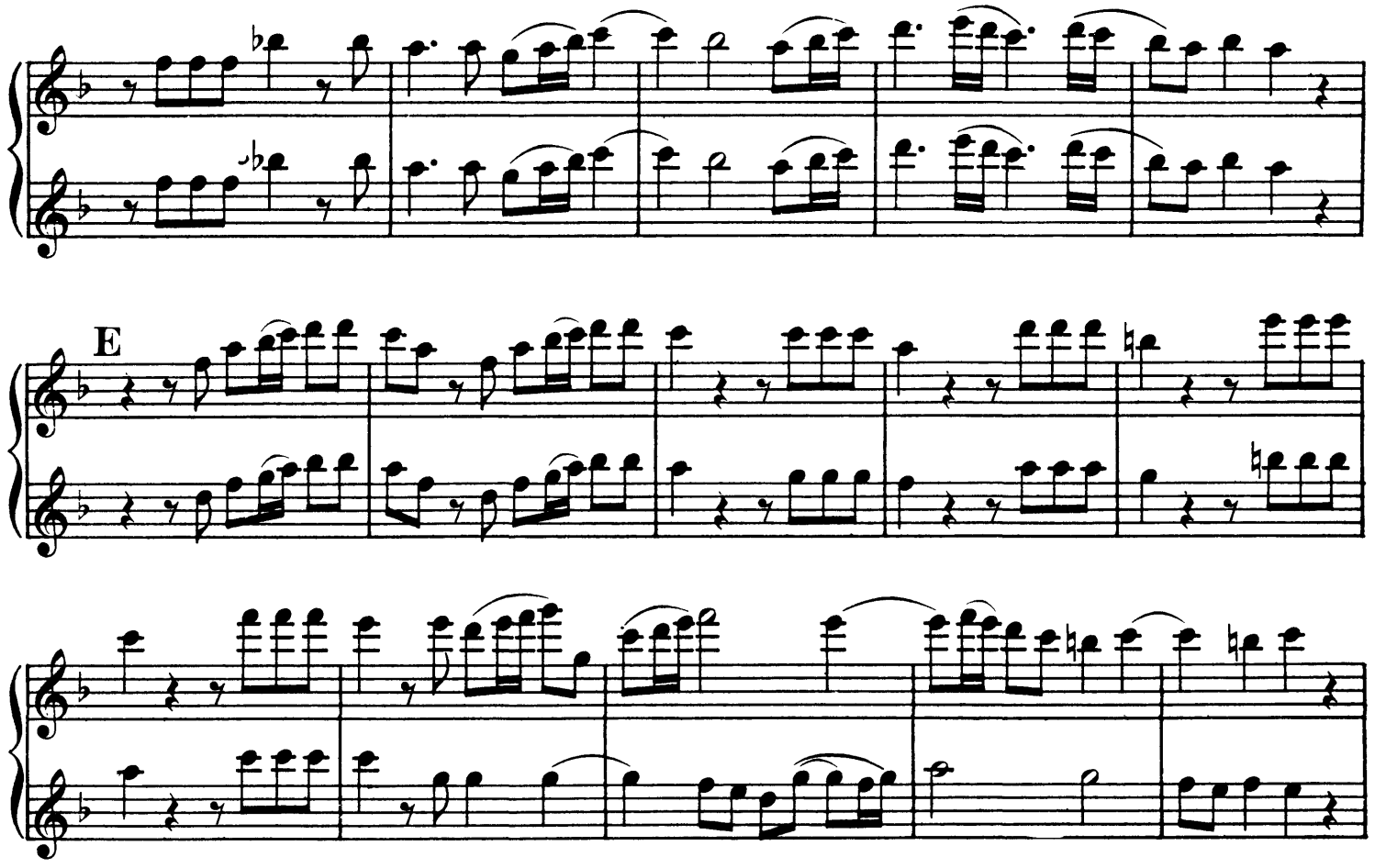


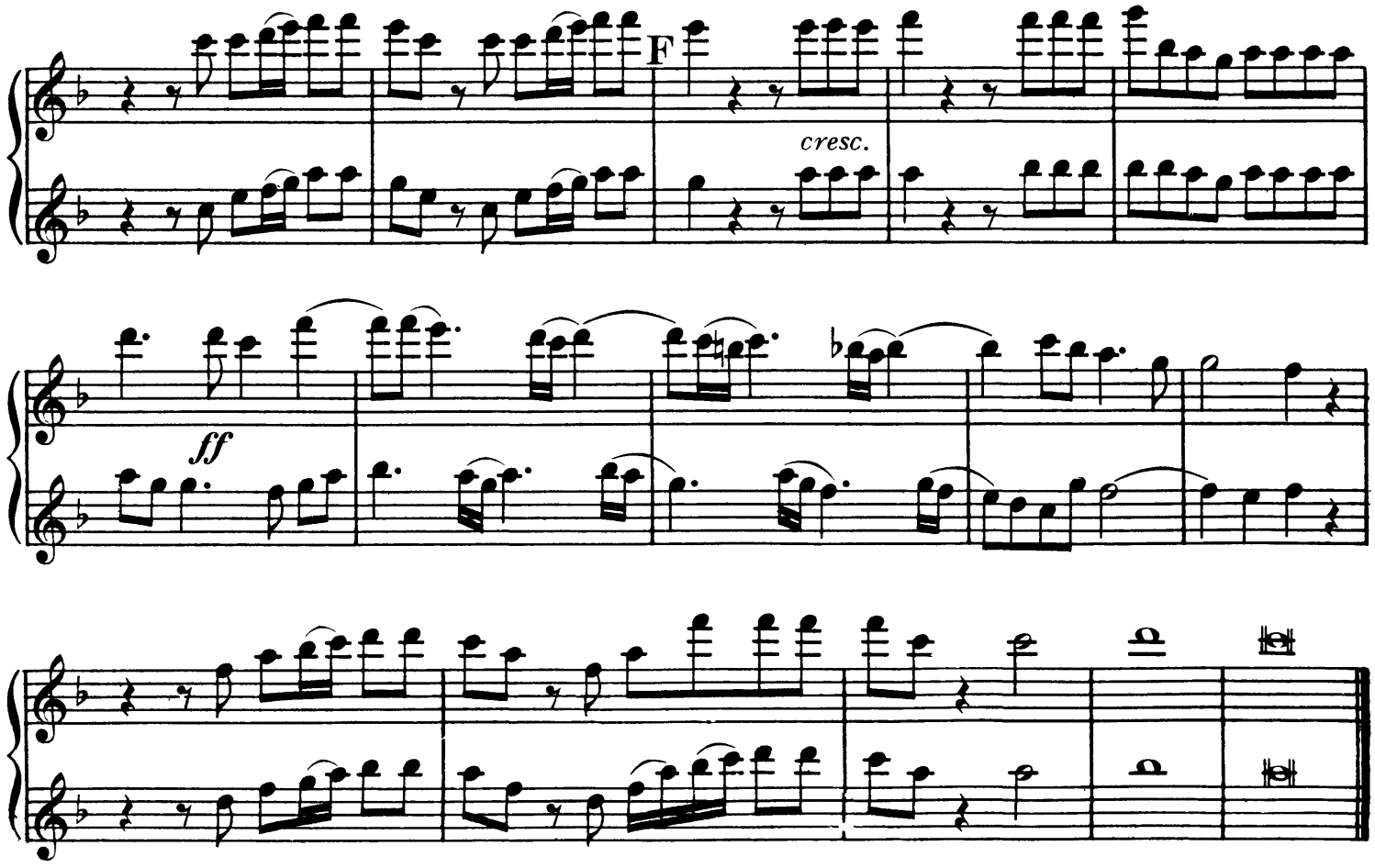


Nos 34 to 36 omitted. *See Appendix, page 21.*

No 37. CHORUS. THE LORD GAVE THE WORD. Tacent.

ending

Vl. I.

com - - pa-ny of the preachers, of the preach-ers.

No 38. AIR. HOW BEAUTIFUL ARE THE FEET.

*Larghetto.*

*p*

*pp*

A

*f*

*pp*

*pp*

B

*f*

No 39. CHORUS. THEIR SOUND IS GONE OUT INTO ALL LANDS. Tacent.

ending

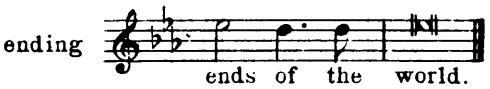


## No 40. AIR. WHY DO THE NATIONS.

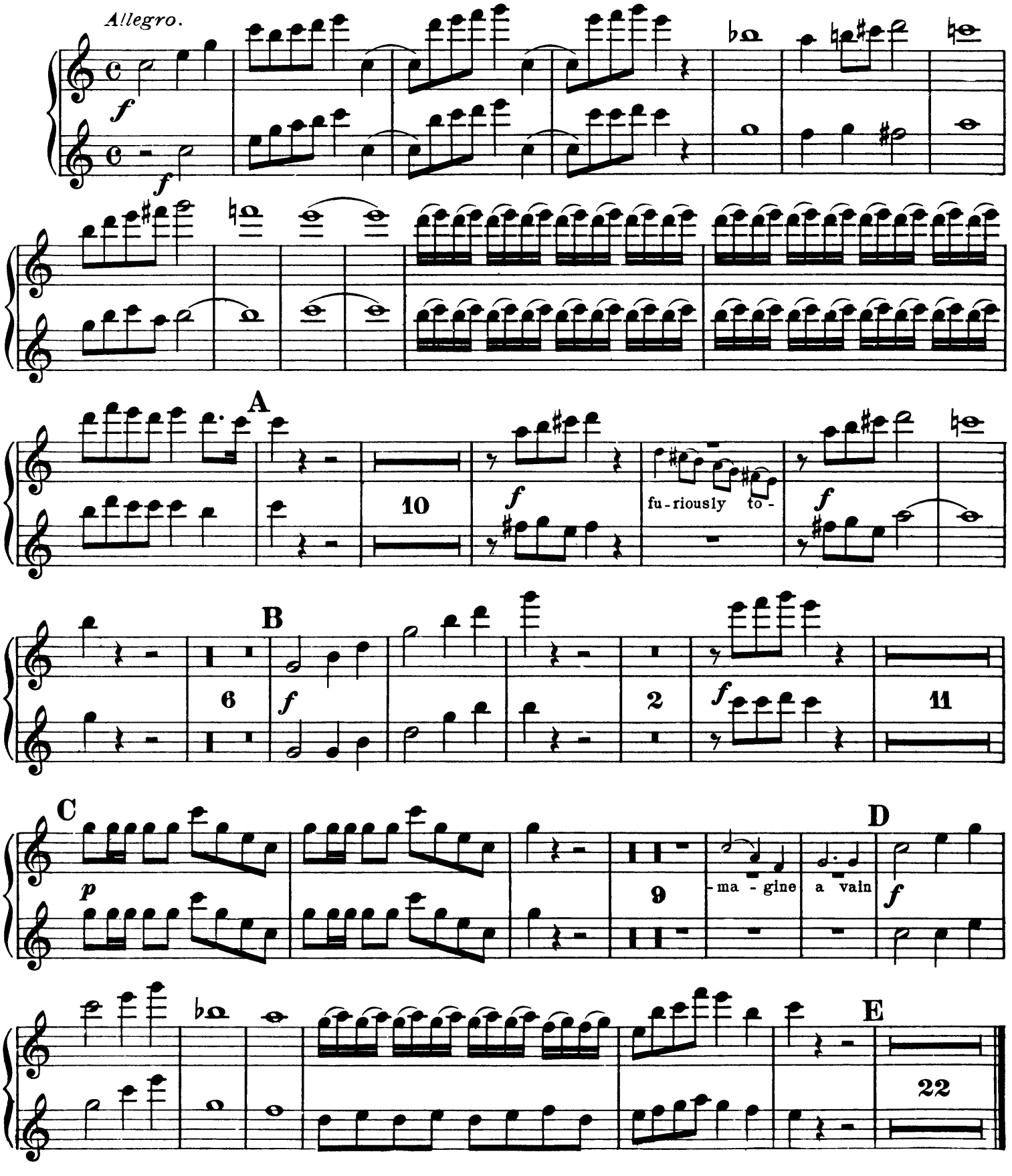

№ 41. CHORUS. LET US BREAK THEIR BONDS ASUNDER. Tacent.

№ 42. RECIT. HE THAT DWELLETH IN HEAVEN. Tacent.

№ 43. AIR. THOU SHALT BREAK THEM. Tacent.

Vl.I.

ending

## № 44. CHORUS. HALLELUJAH.

*Allegro.*

*f*

Chorus.

A

*ff*

*f*

2

*f*

B

2

*f*

C

3

*f*

D

6

FLAUTI.

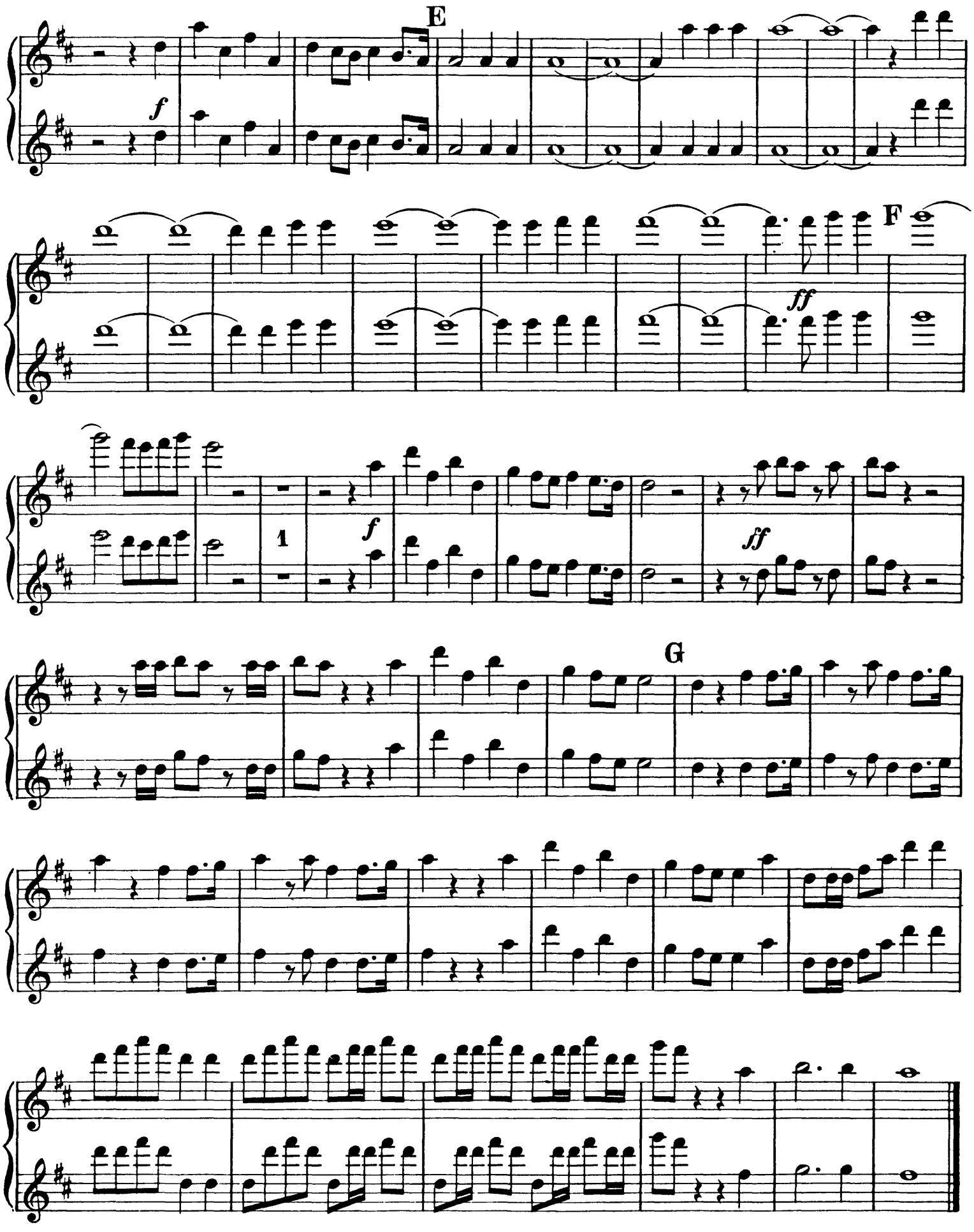

# PART 3.

FLAUTI.

Nº 45. AIR. I KNOW THAT MY REDEEMER LIVETH. Tacent.
Nº 46. CHORUS. SINCE BY MAN CAME DEATH. Tacent.
Nº 47. RECIT. BEHOLD, I TELL YOU A MYSTERY. Tacent.
Nº 48. AIR. THE TRUMPET SHALL SOUND. Tacent.
Nos 49 to 52 omitted. *See Appendix, page 21.*

## Nº 53. CHORUS. WORTHY IS THE LAMB.

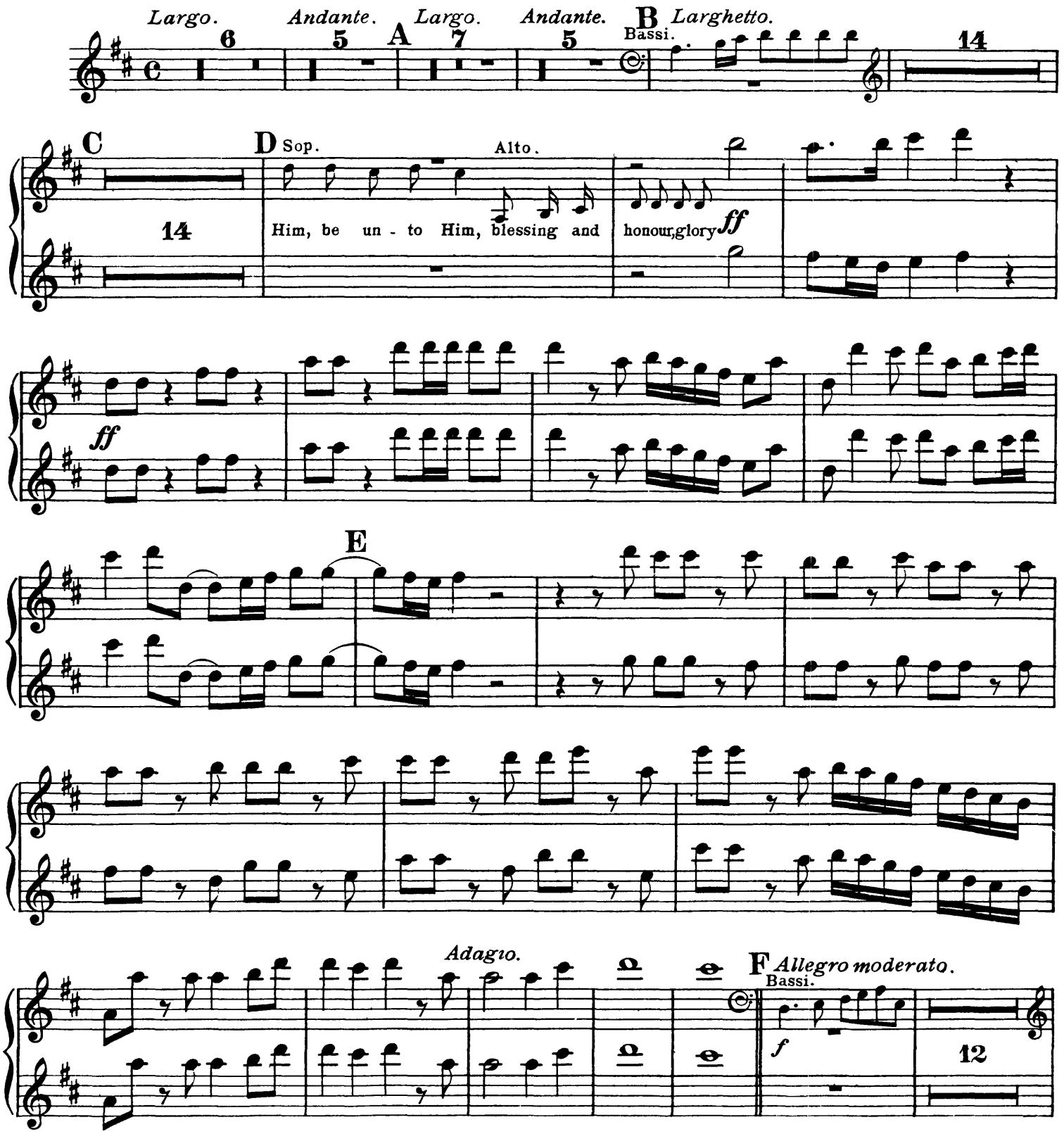

a 2.

A - men, A - - - men, A - -

*f*

10

G

*ff*

2

*ff*

H

2

*f*

I

1

K

L

1

*ff*

*Adagio.*

FLAUTI.

# APPENDIX.

№ 34. RECIT. UNTO WHICH OF THE ANGELS. Tacent.

№ 35. CHORUS. LET ALL THE ANGELS OF GOD. Tacent.

№ 36. AIR. THOU ART GONE UP ON HIGH. Tacent.

---

№ 49. RECIT. THEN SHALL BE BROUGHT TO PASS. Tacent.

№ 50. DUET. O DEATH, WHERE IS THY STING? Tacent.

№ 51. CHORUS. BUT THANKS BE TO GOD. Tacent.

№ 52. AIR. IF GOD BE FOR US. Tacent.