

Domenico Cimarosa
Il Matrimonio Segreto, Overture

FLUTE I

Largo.

Allegro, molto.

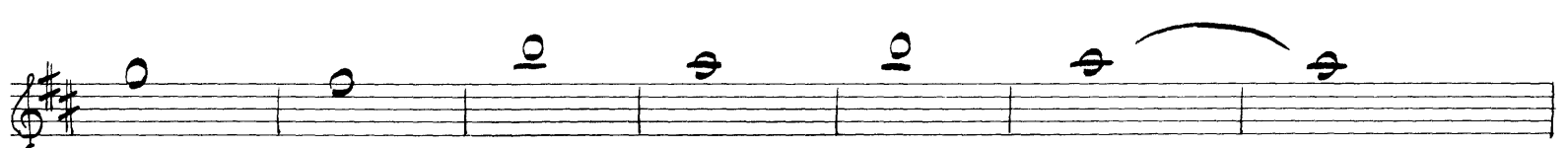
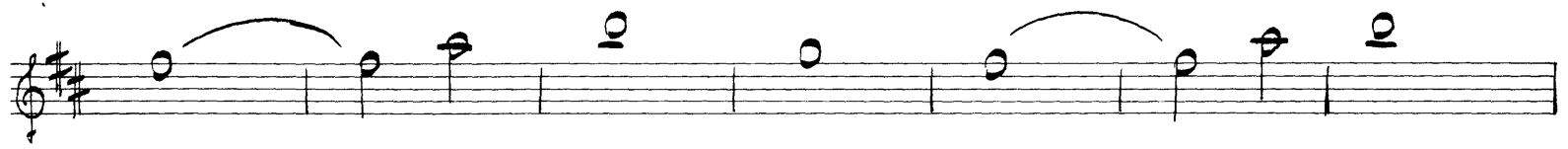
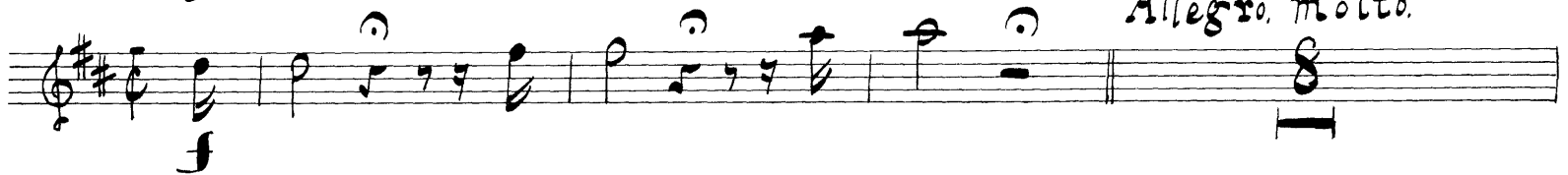

FLUTE I

- Staff 4: *Fag.*, *Cor.*, and *Trp.* (instrumentation).
- Staff 6: *Fag.* (instrumentation).
- Staff 10: *tr.s.* (trill) and *(2)* (fingerings).

4

FLUTE I

FLUTE I

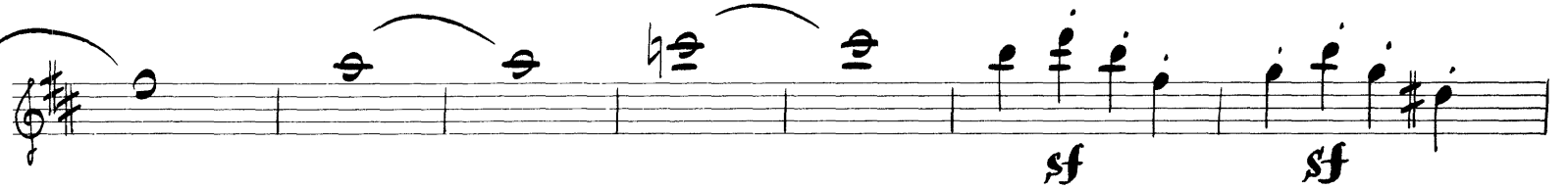
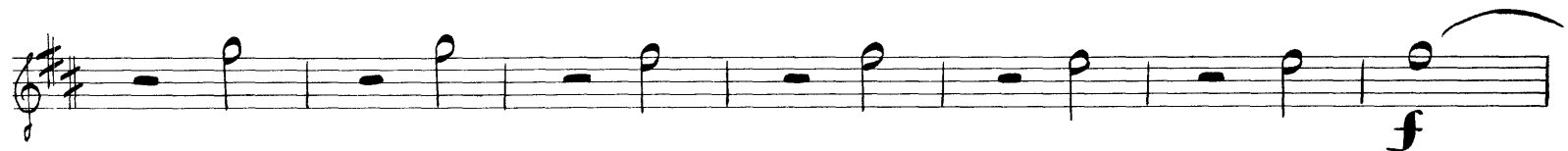
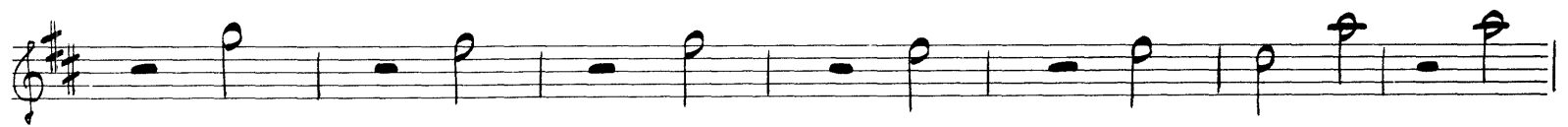
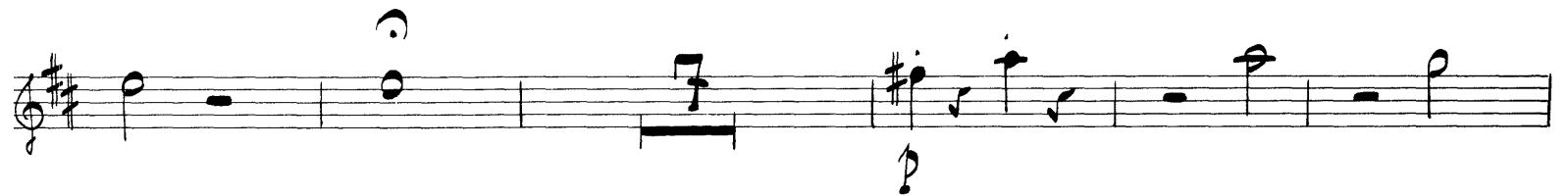
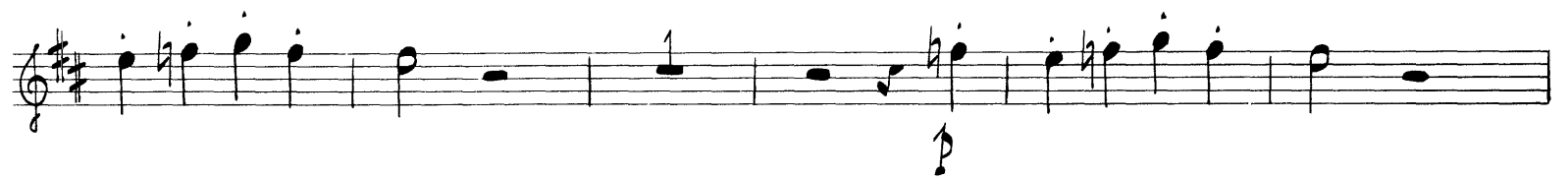

6

FLUTE I

FLUTE I

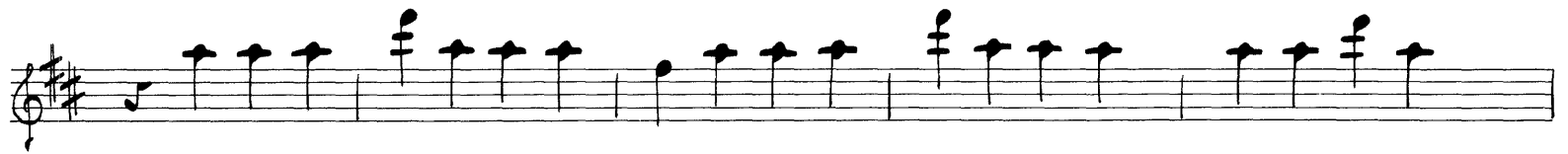

Domenico Cimarosa
Il Matrimonio Segreto, Overture

FLUTE II

Largo.

Allegro molto.

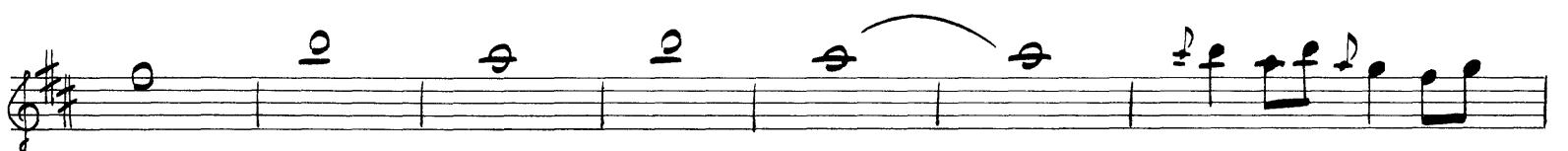
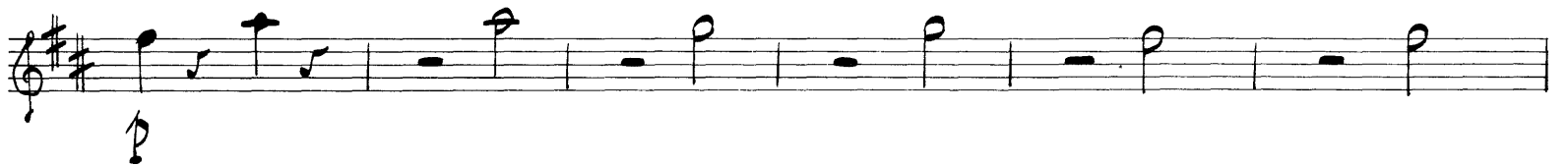
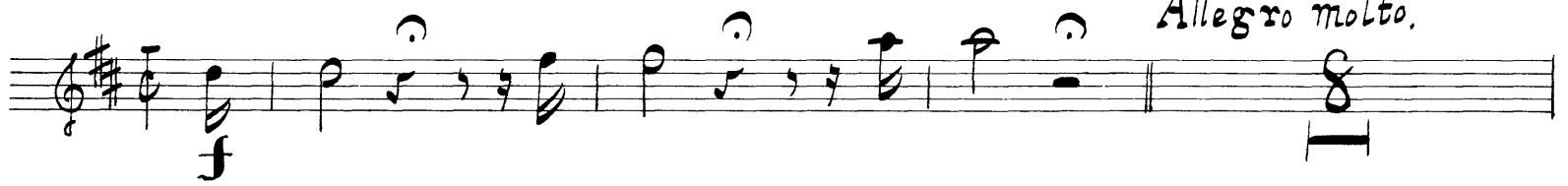

FLUTE II

4

FLUTE II

1^o
ob.
cl.

sf *sf* *sf* *sf*

13

f *f*

Soli.
p

FLUTE II

6

FLUTE II

- Staff 2: Continues the melodic line with slurs and a fermata.
- Staff 3: Features a melodic line with slurs and a fermata.
- Staff 4: Continues the melodic line with slurs and a fermata.
- Staff 5: Features a melodic line with slurs and a fermata, marked with **sf** (sforzando) dynamics.
- Staff 6: Continues the melodic line with slurs and a fermata, marked with **sf** and *cresc.* (crescendo).
- Staff 8: Continues the melodic line with slurs and a fermata.
- Staff 9: Continues the melodic line with slurs and a fermata.
- Staff 10: Features a melodic line with slurs and a fermata.

FLUTE II

